ON TODAY'S EDITORIAL PAGE
No Half-Way Control: *Editorial.*
And If They Did Wreck It—: *Cartoon.*
The Ruthless Vandalism of Rats: *From the New Yorker.*

ST. LOUIS POST-DISPATCH

FINAL
(Closing New York Stock Prices)
* *

Vol. 98. No. 176. (68th Year). ST. LOUIS, THURSDAY, FEBRUARY 28, 1946—44 PAGES PRICE 5 CENTS

ED PAULEY SAYS 'I CANNOT NOW CONSIDER' GETTING OUT OF THE FIGHT

Nominee Declares 'I Intend to Stay in This and Vindicate My Character Because I Know I Am Right.'

WASHINGTON, Feb. 28 (UP)—Edwin W. Pauley told the Senate Naval Affairs Committee today he "cannot now consider" a suggestion that he withdraw his name for Under Secretary of the Navy.

Pauley made his statement in response to a suggestion two days ago by Senator Leverett Saltonstall (Rep.), Massachusetts, that he withdraw if the committee clear him of various charges made during current hearings.

"My record, my character and my integrity have been—and still are being—smeared by scurrilous and unwarranted attacks," Pauley declared.

"I intend to stay in this and vindicate my character—because I know I am right."

When Saltonstall made the suggestion earlier this week, Pauley said that he would take it under advisement.

He delivered his answer today in this brief statement:

"Senator Saltonstall—the other day you asked me if, as a patriotic gesture, I would consider withdrawing my name upon the condition that I personally would be xeonerated by the committee.

"I have paid particular attention o your request because you have been extremely patient, attentive and fair at all of these hearings, which I know have been tedious for you—as, at times, they have been for many of us.

"Your attitude throughout clearly has indicated that you have not approached this matter on a partisan basis — nor have you prejudged the facts.

"Nevertheless, in fairness to myself and others concerned, I cannot now consider such a step. My record, my character and my integrity have been — and still are being — smeared by scurrilous and unwarranted attacks.

"I intend to stay in this and vindicate my character — because I Know I am right."

TYDINGS FAILS TO SHAKE STORY

By EDWARD A. HARRIS
A Washington Correspondent of the Post-Dispatch.

WASHINGTON, Feb. 28—Frantic efforts of Senator Millard E. Tydings (Dem.), Maryland, to break down the testimony of John A. Smith of Los Angeles, who swore that Edwin W. Pauley switched sides on a California oil bill after Standard Oil Co. of California bought assets of Pauley's Petrol Oil Corp., failed today amid sharp clashes in the Senate Naval Affairs Committee.

Smith, president of the Independent Petroleum and Consumers' Association, said he had been warned by Norman Littell, former Department of Justice of-

Continued on Page 2, Column 2.

Fair, Warmer

THE TEMPERATURES.

1 a.m.	30	9 a.m.	38
2 a.m.	30	10 a. m.	42
3 a.m.	30	11 a. m.	44
4 a.m.	29	12 noon	50
5 a.m.	29	1 p.m.	53
6 a.m.	[illegible]	2 p.m.	56
7 a.m.	30	3 p. m.	58
8 a.m.	[illegible]	4 p.m.	60

Normal maximum this date, 47; normal minimum, 30.
Yesterday's high, 34 at 4 p.m.; low, 28 at 9 a.m.
Weather other cities—Page 10A.

Official forecast for St. Louis and vicinity: Generally fair tonight and tomorrow; warmer tonight with lowest temperature about 40 tomorrow morning; continued mild tomorrow with highest temperature in afternoon about 55.

Missouri: Fair tonight and tomorrow; warmer in east and south portions tonight; lowest temperature 40 to 45 in north portion, 45 to 50 in south portion; warmer in extreme southeast portion; colder in west and north portions tomorrow afternoon; diminishing winds tonight.

Illinois: Partly cloudy tonight and tomorrow; warmer tonight and continued mild tomorrow.

Sunset, 5:52 o'clock; sunrise (tomorrow), 6:34 o'clock.

Stage of the Mississippi at St. Louis, 9.1 feet, a fall of 0.1; the Missouri at St. Charles, 15.4 feet, a rise of 1.8

(All weather data, including forecast and temperature, supplied by U.S. Weather Bureau.)

SLICE IT THIN FOR SANDWICHES.

FOUND! SUBSTITUTE FOR A MAID!
Cleans and renews everything in the house. Saves so much time and energy. Contains lanolin—it's kind to your hands. Get Lan-O-Sheen in Famous-Barr Co. Housewares, 7th Floor. You'll agree, it's America's Greatest Household Assistant. (Adv.)

Searching for Fireman in Ruins of Building

—By a Post-Dispatch Staff Photographer

Firemen digging in the ruins of the Hawkinson Tread Tire Co., 1119 North Twelfth street, for Fireman William Rone who was covered by debris when the roof, on which he was standing, collapsed.

ICKES SIGNS TO WRITE A COLUMN WHICH WILL APPEAR IN POST-DISPATCH

WASHINGTON, Feb. 28 (AP)

HAROLD L. ICKES, the "old curmudgeon," today turned newspaper columnist.

The recent Secretary of the Interior signed up with the New York Post syndicate at a price which a syndicate official said placed him among the highest-paid columnists in the country.

Ickes's column will appear three times a week, the syndicate announced, with his maiden effort April 1. His work will appear in various newspapers throughout the country.

In St. Louis Ickes's column will appear exclusively in the Post-Dispatch.

JUDGE MOORE SEES FOR HIMSELF IN EVICTION DISPUTE

United States District Judge George H. Moore left his bench this morning and paid a visit to the Federal Commerce Trust Building, 208 North Broadway, to get first-hand evidence on complaints of tenants who are being evicted so that the building can be remodeled for the Veterans' Administration.

After viewing the building, questioning employes and hearing further arguments from both sides in the controversy, Judge Moore announced from the bench that he would order the eviction date extended until April 15, but that he would issue no order hindering continuation of the extensive alterations now under way.

Several lawyer-tenants had filed motions seeking the extension and asking that workmen in the building be restrained from creating "intolerable" working conditions in the rooms still occupied. Dust and noise made it virtually impossible to conduct busiess, the lawyers said, adding that they were unable to move on such short notice until other quarters were ready.

Judge Moore said he had been assured by workmen at the building that they could continue their activities with minimum nuisance. Tenants were given until tomorrow to vacate after the building was taken over by the Government Jan. 16. Some tenants already have moved. Most of those remaining obtained extension until April 1.

5 FIREMEN HURT AS ROOF, PART OF WALL COLLAPSE

One Reported in Serious Condition—15 Companies Fight Tire Plant Fire at 1119 N. Twelfth.

Five firemen were injured, one seriously, when the roof and part of the wall of a burning building at 1119 North Twelfth street collapsed and partly buried them shortly after noon today.

They were rescued by other firemen who dug in the debris despite flames and the danger of tottering walls which threatened to cave in momentarily.

The injured, taken to City Hospital, were: William T. Rone, sprained back and knees, condition serious; Russ Waterson, 2824A Keokuk street, cuts and bruises; Charles Oliver, 5720 Reber place, sprained finger and ankle; Joseph DeBousek, 1762 Missouri avenue, sprained ankle and bruised knee, and Capt. Adolph Schmitz, 4923 Theodore avenue, scalp lacerations and first degree burns of right hand.

On Roof When It Fell.

Rone told a Post-Dispatch reporter he was on the roof in the rear of the story-and-a-half, garage-type brick building when he felt it give way. He said the last he remembered was leaping for a wall.

Schmitz and Oliver were holding a hose nozzle just inside the rear door and Waterson and DeBousek were in the alley outside the door when the roof and part of the wall came down on them. Rone was buried completely and the others partly covered by bricks and debris.

Capt. Schmitz, DeBousek and Oliver, all of Engine Company 39, and Waterson,, Hook and Ladder Company 13, were discharged after treatment, Rone, attached to Hook and Ladder Company 7, remained at the hospital.

The building housed the Hawkinson Tread Service Co. Fifteen fire companies responded to three

Continued on Page 13, Column 3.

PEER SAYS LOAN WILL MAKE BRITAIN 49TH U. S. STATE

Lord Rotherwick Thinks Proposed Credit Should Have Been Gift.

LONDON, Feb. 28 (AP)—Lord Rotherwick attacked vigorously today the proposed United States loan to Great Britain, asserting that its approval would mean this country would become "an illegitimate 49th state of America."

Lord Rotherwick, chairman and managing director of the Clan Steamship Line, said at the annual meeting of the Chamber of Shipping:

"If this loan with its one-sided, impossible and unbelievable conditions takes place, then the only comfort I can see for those of us who are growing old is that it will tend to soften the pangs of death.

"It will mean the elimination of this country as one of the great powers for peace and stability in the world, and I am afraid it will result eventually in this country sinking to a small third class power—an illegitimate 49th state of America, dragging down with her the other members of the Empire."

He said the loan should have been given as a gift, free of interest.

"It is something to be ashamed of," he shouted, "it was nothing more or less than the selling of the British Empire and its independence to America."

EX-PREMIER BELA IMREDY OF HUNGARY IS EXECUTED

Pays Penalty for War Crimes Before 4-Man Firing Squad; 7 Others Await Sentence.

BUDAPEST, Feb. 28 (AP) — Bela Imredy, former Hungarian premier and finance minister, died today before a four-man firing squad. He was convicted last November of war crimes and anti-Jewish acts.

Imredy was executed in Marko Jail courtyard.

Ferenc Szalasi, premier from 1944 until the collapse of Germany, and six other Hungarian Nazi leaders will be sentenced tomorrow. Their unspectacular trial started early this month.

LITTLE GIRL ACTS AS DECOY FOR TWO ROBBERS IN HOLDUP

Man Opens Door to Let Her Use Telephone and Loses $125 to Outlaws.

COLUMBUS, O., Feb. 28 (UP)—"Please sir," said the little girl, "open the door. I want to use the telephone."

The girl knocking on the door of Sam Barkan's neighborhood grill appeared to be about 10 years old. It was 2:30 a.m., much too late for her to be out alone.

Barkan was about to leave for home, but he opened the door. Instead of the youngster entering, two men in army clothing pushed through the door, threatened Barkan with a revolver and took $125 he had hidden in his shirt.

A Touch of Garlic—Bang.

NEW YORK, Feb. 28 (UP) — "Atomic" garlic was on display today at the annual chemical industries exposition. One ounce of the distilled garlic is equal to 3200 ounces of ordinary garlic.

Non-Stop St. Louis-to-Washington Flights Soon in 4-Engine Planes

Daily non-stop flights to Washington and swifter commercial air transportation to New York and Miami in 56-passenger, four-engine planes will be available to St. Louisans within a few months.

Twenty new Douglas DC-4 "Skymaster" planes, originally intended for the Army Air Transport Command, have been purchased by Eastern Air Lines, Inc., and are being reconverted for civilian travel, William L. Morrisette, St. Louis district manager for the airline, said today.

"A few of these planes will be used for the St. Louis to Washington and New York run and the St. Louis-Miami flight," Morrisette said. "They will have a cruising speed of 225 miles an hour as compared to the 180-mile speed of our twin-engine airliners, which will really trim down flying time. We're even going to have a non-stop flight to Washington, eliminating the present stop-overs at Evansville and Louisville."

Morrisette said it was expected that the flight time from here to Washington would be reduced from its present schedule of five hours and 30 minutes to three hours and 25 minutes in the new airliners. The trip to New York, now taking six hours and 57 minutes, would be five hours flat, Morrisette said, and the present schedule of nine hours and 30 minutes to Miami would be cut to about six hours' flying time

"It's certainly going to speed things up, but air-minded travelers will be in for more of a surprise next autumn," Morrisette said. "Eastern Air Lines has contracted for 20 new Lockheed Constellation airliners with a 300-mile-an-hour cruising speed. You can imagine what that will do to present flight schedules."

1500 MARKETS LIKELY TO CLOSE AFTER 35 PACKING PLANTS SUSPEND

Retailers to Issue Circulars to Explain Situation to Customers and Urge Protest on OPA Regulations.

About 1500 independently operated meat markets in the St. Louis area may be forced to close as a result of the scheduled suspension of operations by 35 small beef slaughtering firms at the close of business today in protest against government regulations under which the packers contend they can not operate profitably.

Meat supplies already are short, many markets reporting they have little or no fresh meat on hand and some with only a one or two-day supply. The 35 firms that plan to close supply an estimated 75 per cent of the city's beef, and the result of their closing would be reflected in barren display cases in 48 hours, retailers said.

Joseph W. Stevens, field secretary of the Individual Retail Grocers' and Meat Dealers' Association, in estimating the effect of the threatened shutdown, said that much of the independent dealers' meat supplies will be cut off.

To Explain to Customers.

Nearly 300 members of the association, meeting last night at the St. Louis House, authorized the printing of 100,000 handbills for distribution to customers to explain the dealers' plight and ask consumers to protest to their congressmen about OPA regulations.

Stevens told the meeting that one packer who will close his plant had offered to operate as a "custom packer" with a group of retailers contracting with him to act as the group's agent in buying cattle and processing meat.

"A retail meat dealer cannot operate at a profit under such an arrangement," Stevens said. "The packer would get from 4 to 7 cents a pound more for meat, but the retailer would get no increase. In addition, the retailer would be classified as a packer and would have to fill out involved forms.

"The only solution I see is to let the packer make a profit and let us make a normal profit, too."

Stevens asserted that packers had treated unfairly veterans who had opened stores, in that meat has been supplied to established retailers without consideration for such veterans. As a result, he said, the association often had to "borrow" meat supplies from established stores to enable the veterans to operate meat departments.

Those attending the meeting shouted approval of a statement by Stevens that it is almost impossible to buy fresh produce on the wholesale market at prices that allow retailers to sell at the OPA ceiling.

No Reply From OPA.

Meanwhile, preparations went ahead by the 35 small beef slaughtering firms to shut down indefinitely, Max W. Kramer, attorney for the Missouri-Illinois Small Slaughters' Association, said.

"Nothing has occurred to alter our plans," he said. "We have received no reply from the Office of Price Administration in Washington to our invitation to send a representative to our meeting tomorrow."

The association will sponsor a meeting at 2 p.m. tomorrow at Hotel Jefferson to which more than 100 small slaughterers from 15 states have been invited, to join in the protest movement.

ASSOCIATED PRESS ADMITS STAR-TIMES TO MEMBERSHIP

Post-Dispatch will Supplement Associated Press With United Press and International News Service.

The St. Louis Star-Times announced today that it has become an associate member of the Associated Press. The dispatches of the Associated Press (AP) accordingly will appear in the Star-Times as well as in the Post-Dispatch.

Formerly and for the last 45 years, the AP dispatches have appeared in the St. Louis evening field exclusively in the Post-Dispatch. The change is due to the recent decision of the Supreme Court in an anti-trust case growing out of the desire of Marshall Field to obtain the AP dispatches for his recently established newspaper the Chicago Sun.

The Post-Dispatch will henceforth supplement its Associated Press news service with the dispatches of the two other press associations—the United Press and the International News Service.

SOMBRERO GIVEN TO TRUMAN

WASHINGTON, Feb. 28 (AP)—Four Spanish-costumed residents of Phoenix, Ariz., strolled into President Truman's office today and placed a sombrero on his head.

Mr. and Mrs. E. O. Foster and Mr. and Mrs. Fred M. Guirey gave reporters an account of their mission after their visit, which ended with Truman becoming an honorary member of "The Dons Club" of Phoenix. Truman refused to pose for a picture in his new hat.

JACKSON DEMANDS COURT CONVICT SIX NAZI GROUPS WITH 2,000,000 MEMBERS

WAGE-PRICE POLICY ROAD TO PLENTY, SAYS CPA CHIEF

Small Asserts Quick Application of Plan Is Needed—'We've Got to Get These Strikes Settled.'

WASHINGTON, Feb. 28 (AP)—The way to put America on the road to peak production is "fast, very fast" application of the government's new wage-price policy, John D. Small, civilian production administrator, said today. "We've got to get these strikes settled and we've got to get people willing to produce," he told a reporter.

The new stabilization formula will accomplish this, Small added, if the full measure of wage and price-help it allows is meted out speedily to labor and management.

The CPA chief called for quick application of the policy after reporting that the nation's industrial production is at the lowest point since spring of 1941 because of strikes.

Small released his monthly production review after the Senate gave the CPA rough handling yesterday by slashing $750,000 from a bill to give it $1,500,000 of extra operating funds. Despite an administration plea the cut could cripple the national housing program, the Senate voted it by a 44-30 margin.

OPA got similar treatment. The Senate, by a 45-to-25 vote, lopped $927,000 from its proposed $1,854,000 extra appropriation, heedless of arguments that the reduction would sabotage the price control battle against inflation.

In reporting on the production outlook Small said last night that there will be a further decline before things get better but that once wage-price problems are solved "steady and rather rapid gains may be anticipated."

He agreed with Stabilization Director Chester Bowles that it may be necessary to restore some wartime production controls in order to assure a "satisfactory volume of low and medium-priced goods." But he added:

"It is recognized that neither production nor distribution controls can succeed without hampering production unless they are accompanied by fair and equitable prices.

Such controls, Small contended, can be used "only to force increased production of one thing at the expense of decreasing production of something else."

Small's report on January production was not entirely on the pessimistic side. He said that despite strikes there had been increased output of automobiles, nylon hosiery, men's shirts, tires, trucks, radios and sewing machines.

On the other hand work stop-

Continued on Page 4, Column 2.

JUSTICE ASSERTS NESTS FOR NEXT WAR WILL REMAIN IF THEY ESCAPE

American Opens Arguments to Make Individuals of General Staff and Other Units Liable for Trial.

By NOLAND NORGAARD

NUERNBERG, Feb. 28 (AP)—Chief United States Prosecutor Robert H. Jackson demanded today that the international military tribunal convict on war crimes charges six indicted Nazi groups with an aggregate membership exceeding 2,000,000.

"The next war and the next pogroms will be hatched in the nests of these organizations," he said, if they escape punishment.

"It would be a greater catastrophe to acquit these organizations than it would be to acquit the entire 22 individual defendants," Justice Jackson declared in opening the prosecution's argumnet on legal and technical questions involved in the trials of the groups.

Conviction of the organizations as criminal groups would not automatically convict their individual members but would establish a legal basis for trial of the underlings, he said.

Jackson Lists Organizations.

Jackson demanded that the scope of criminality within the indicted organizations be adjudged to embrace the following:

1. All members of the Nazi Leadership Corps, down to and including block leaders, an estimated 600,000 persons.
2. The Reich Cabinet, 40 persons.
3. All S.S. (Elite Guard) men, 400,000.
4. All S.A. (Storm Troop) men, 1,000,000.
5. All Gestapo personnel, except clerks and janitors, 40,000.
6. The entire General Staff and High Command, 115 officers.

The Allied prosecution estimated that of this number about 1,000,000 persons would be made liable for trial if the groups are convicted since the total would be halved by deaths and duplications. Jackson said 45,000 petitions for hearings had been received from members of the organizations following circulation of 200,000 notices in prison camps.

Defense Disputes Figures.

Sharply differing with Jackson's estimates, counsel for the Reich cabinet told the tribunal more than 7,000,000 men—roughly one-third of the total adult male population of Germany—would be outlawed as criminals if the six organizations were convicted.

He said the S.A. and Nazi Leadership Corps alone totaled possibly 6,500,000 and the S.S. would add hundreds of thousands of others.

The defense based its estimate on the large turnover in each organization. It said that at the outbreak of the war the S.S. and S.A. probably had 2,500,000 members but possibly 2,000,000 more previously had been members. The Nazi Leadership Corps totaled 600,000 to 700,000, the defense contended, but in this organization, too, there had been two or three complete turnovers.

The defense also raised the point that "these organizations named have already been dissolved by the military government. They who are the defendants therefore are non-existent."

Jackson Urges Punishment.

Jackson told the court in a voice tinged with scorn:

"Some concern has been expressed as to the number of persons who might be affected by the declarations of criminality we have asked. Some people seem more susceptible to the shock of a million punishments than to the shock of 5,000,000 murders. At the most, the number of punishments will never catch up with the number of crimes."

"One of the primary functions of the court is to segregate the guilty from the passive, unorganized and inarticulate Germans," he said. "But the trial must not absolve the whole German people except the 22 men in the dock.

"A thousand little fuehrers dictated; a thousand imitation Goerings strutted; a thousand Schirachs incited youth; a thousand Sauckels worked slaves; a thousand Streichers and Rosenbergs stirred hate; and a thousand Kaltenbrunners and Franks tortured and killed. Those are the guilty whom the Allies are after in ask-

Continued on Page 5, Column 3.

FRENCH ACCEPT U. S. PROPOSAL ON FRANCO ISSUE

British Also Said to Agree In Principle On Plan For 3-Power Policy Declaration.

By RALPH HEINZEN

WASHINGTON, Feb. 28 (UP)—The French embassy said today France has accepted a United States proposal for a joint three-power statement aimed at hastening the downfall of Generalissimo Francisco Franco's government in Spain.

The embassy said the State Department has been notified of the French agreement in principle.

Diplomatic officials in close touch with the situation said the British Government likewise had decided to accept the proposals in principle.

The American note was understood to call for publication of a joint statement based on these principal declarations:

1. The United States, Britain and France disapprove of a continuation of relations with Franco's Government and prefer that it be replaced.
2. The three governments favor Franco's replacement by a broadly representative interim or "caretaker" government which would remain in power until the Spanish people, through free elections, decide the type of government they want.
3. Any action to oust Franco must come from the Spanish people themselves. The three governments have no intention

Continued on Page 15, Column 3.

INDIAN TROOPS TO BE WITHDRAWN FROM INDONESIA

Gen. Auchinleck Tells Council Removal of Soldiers Will Be Started Tomorrow.

LONDON, Feb. 28 (AP)—A Reuters dispatch from New Delhi today quoted Gen. Sir Claude Auchinleck, British commander in chief in India, as saying the withdrawal of Indian troops from strife-torn Indonesia would begin tomorrow.

Auchinleck made his statement in an address before the Council of State—upper house of the Indian Central Assembly, the dispatch said.

Indian nationalist leaders have been critical of the use of Indian troops against Indonesian nationalists, whose aspirations for independence have won expressions of sympathy in India.

Auchinleck's statement was in reply to a Congress party member who moved for a general debate "on the continued employment of Indian troops in Indonesia for the purpose of suppressing the Indonesian nationalist movement for independence."

(The United Press, quoting an official announcement broadcast by the New Delhi radio, said the Indian troops, which form the bulk of the British force in the Dutch East Indies, would complete, their withdrawal by July.

(The broadcast quoted Auchinleck as saying that the civil or political problems which have arisen in Indonesia were not the affairs of the Allied military authorities and that it was now

Continued on Page 6, Column 1.

Ex-G.I., Dunned for Loss of Gear, Bills U. S. for Loss of Clothing

SAN DIEGO, Calif., Feb. 28 (UP)—A former Marine Corps officer, informed that he owed the Government $17.85 for equipment lost when he was evacuated from battle on a stretcher, replied to the corps today that it owed him three seabags of clothing lost in service and suggested they call it even.

Maurie Savage, who returned to the staff of the San Diego Union after four years with the marines, was dunned for the articles left behind when he was removed from Iwo in a pair of borrowed pajamas while unconscious.

Among the items listed as missing were a mess kit, map case, canteen, helmet, gas mask, first aid packet, clothing roll and a whistle.

Savage, who led a platoon through the Marianas and Iwo campaigns and was wounded twice, answered:

"Wounded and evacuated from both Saipan and Iwo, I was unable to keep possession of the charged equipment because (1) I was unconscious at the time; and (2) orders from the commanding general were for the retention of all casualties' equipment for continued use as replacement material.

"As a matter of fact when I disembarked at Guam for hospitalization after the Iwo campaign, I was in possession of one (1) pair of pajama pants, Government issue (slightly worn), contributed by the U.S.S. Pickens' personnel in order to retain some semblance of modesty.

"Further, I am interested in learning why the quartermaster corps makes no effort to recover an individual's property lost during an operation.

"Having lost a seabag with personal clothing in each of the Roinamur, Saipan and Iwo operations, I found the re-outfitting procedure an expensive one."

CALL "GENERAL VAN" FOR STORAGE
The largest furniture warehouse in Missouri is at your service. 60 years' experience your guarantee. General Van, FO. 4300. (Adv.)

GRACIE IS A SCHEMER—
And George is usually the victim—on the riotous BURNS AND ALLEN program—heard over KSD every Thursday evening at 7:00—550 on your dial. (Adv.)

CASE STRIKE BILL, LABOR RELATIONS ACT CLASH, SAYS HEAD OF BOARD

Herzog Testifies Proposal May Lead to More Problems — Ball Opposes Trying to Appease Minorities.

WASHINGTON, Feb. 28 (AP)—Senators were told today there is a definite clash between the 10-year-old National Labor Relations Act and the Case strikes settlement bill recently approved by the House.

Chairman Paul M. Herzog of the National Labor Relations Board told the Senate Labor Committee that the act and the Case bill "impinge upon one another only at certain points, but where they do, the enactment of the proposed bill may well lead to more difficulties than it will solve."

As the committee completed lengthy hearings on a series of proposed measures Senator Ball (Dem.), Minnesota, demanded that Congress take action on legislation dealing with strikes.

"I don't think we can appease these minority groups any longer," he told Herzog. Ball said that he was getting a "little tired" of witnesses who insisted that if Congress passed any labor legislation it would increase strikes and disputes.

He said he was referring to such disputes as "secondary boycotts by the teamsters' union" and activities of James C. Petrillo of the musicians' union

Seeks Help for Small Employers.

"I'm not worried about the big fellows like United States Steel and General Motors," Ball said. "They can take care of themselves but the little employers are at the complete mercy of large unions."

He said that although some 800,000 workers were involved in the steel strike, only 150,000 were United States Steel employes. He said that the CIO steel union was forcing all small elements in the steel industry to accept the terms agreed to by United States Steel, biggest industry member.

Herzog said the "basic purposes" of the Wagner Act, which set up the board, now "are being achieved."

In 1945, he said, "almost 90 per cent of the board's cases were informally adjusted in the field" while charges of unfair labor practices against employers had dropped from 71 per cent of 1937 cases to 25 per cent last year.

Cites Provisions of Bill.

Turning to specific provisions of the Case bill, he testified:

—A clash existed over determination of jurisdictional disputes by NLRB or a proposed new mediation board. This could "make it easy for employers or labor unions to shop around among agencies in search of one that is most likely to support their views."

The Case bill would place "supervisory employes" in a new class. This could disturb industries "where foremen have been organized for many years—such as the printing, building and maritime trades."

Proposed remedies for violence and boycott are "both too drastic and too rigid." Union members could lose bargaining rights for trivial offense, he contended.

Fred Bailey, legislative counsel for the National Grange, urged Senate approval and strengthening of the Case bill as a "step in the right direction." He said federal powers must be used to curb violence, intimidation and boycotts in industrial disputes.

Strikes in Brief

About 985,000 idle because of continuing labor disputes.

Meat Packing — 35 small beef slaughters in St. Louis area prepare to shut down at end of today's business; may force 1500 independent retail meat markets to close.

Telephone — Wage negotiations between Southwestern Bell Telephone Co. and Southwestern Telephone Workers' Union to be resumed tomorrow in attempt to avert strike scheduled for next Thursday.

Electric—Violence flares again at General Electric plant in Philadelphia as 3000 pickets break through police lines.

Automotive — General Motors strike, 100 days old, costs management and labor more than $750,000,000; no early end of walkout of 175,000 production workers indicated; Ford issues back to work orders to 38,000 workers, idle since Jan. 25 because of steel shortage.

ST. LOUIS POST-DISPATCH
Founded by JOSEPH PULITZER
Dec. 12, 1878
Telephone Address
MAin 1111—1111 OLIVE ST. (1)
Published Daily by The Pulitzer Publishing Co. Entered as second-class matter, July 17, 1879 at the postoffice at St. Louis, (1) Mo., under the act of March 3, 1879.
MEMBER OF THE ASSOCIATED PRESS and AUDIT BUREAU OF CIRCULATIONS
The Associated Press is exclusively entitled to the use for republication of all news dispatches credited to it or not otherwise credited in this newspaper and also the local news published herein. All rights of republication of special dispatches herein are also reserved.
SUBSCRIPTION RATES:
By carrier in Greater St. Louis Daily $1.25 a month; Sunday 10c a copy.
By Mail (Payable in Advance.)
MISSOURI, ILLINOIS and ARKANSAS
(Applicable only where local dealer service is not available.)
Daily and Sunday, one year — — — $16.00
Daily, without Sunday, one year — — 8.50
Sunday only, one year — — — — 7.50
ALL OTHER STATES, MEXICO, SOUTH AMERICA AND PAN AMERICAN COUNTRIES
Daily and Sunday, one year — — — $19.50
Daily, without Sunday, one year — — 12.00
Sunday only, one year — — — — 7.50
Remit either by postal order, express money order or St. Louis exchange.

Ed Pauley Says 'I Cannot Now Consider' Quitting

Continued From Page One.

ficial, that an effort would be made by Senator Tydings to impeach his testimony and "smear him."

"I'm ready," Smith, a husky, quick-minded oil man, said today, looking hard at Tydings.

Fails to Trap Witness.

Tydings, who has been in frequent consultation with Pauley and his attorneys in the hearings, sought in every conceivable fashion to trap the witness, but failed again and again. Finally, exasperated, he demanded of Smith: "Well, you came down here trying to appear in the role of a clean and honest witness, didn't you?" Tydings did not explain what he meant by this, and Senator Leverett Saltonstall (Rep.), Massachusetts, interrupted.

"I've been sitting here quietly without objecting to Senator Tydings' kind of questioning," Saltonstall, a mild-mannered man, said quietly, "but this is too much. I think that question was very unfair and improper."

"Withdrawn," said Tydings quickly before Chairman David I. Walsh of the committee could say a word.

(Later, the United Press reported that Smith, under cross-examination by Tydings, admitted that in the late 1920s he paid Standard Oil $50,000 in settlement of a claim for stolen oil. Smith testified Standard had accused his foreman of stealing 30,000 barrels of oil and had threatened to swear out arrest warrants unless the $50,000 was paid.)

A few minutes after the first clash, the irrepressible and caustic Tydings, a shrewd lawyer before entering the Senate, asserted that if he as Senator had to "get help from the outside" in preparing witnesses at such hearings, "I wouldn't feel competent to be a Senator and I'd resign."

Slur on Senators.

This was a direct slur on Senator Charles W. Tobey (Rep.), New Hampshire, who has been leading the inquiry of the committee into Pauley's fitness for Under Secretary of the Navy, and on Senator Owen Brewster (Rep.) of Maine. Tydings had just elicited from the witness testimony that Littell had helped him prepare his testimony, in collaboration with the Senators. The witness explained he had known Littell for many years.

Tydings' remark caused Chairman Walsh, a heavy-jowled, judicious-minded and quiet man, to lean forward and order the insulting statement stricken from the record. As other Senators also spoke up in protest against Tydings' "crack," Tydings loudly apologized, saying he intended no insult, and was sorry. He added:

"I think we have as fine a bunch of Senators on this committee as there is in the whole Senate."

Senator Tobey, for one, was unappeased. "Don't blow hot and cold in the same breath," he retorted angrily.

Without Tydings the hearings would have proceeded far more swiftly. He has on many occasions taken much longer to cross-examine one of Tobey's witnesses than the time taken for direct testimony, using every device known to cunning courtroom lawyers.

Sticks to Testimony.

Today Smith, the only witness, stuck squarely to his story: Pauley, he said, abruptly switched sides in the bitter fight over the Atkinson oil control bill in California in 1939 and threw his efforts in with Standard Oil of California and other major firms. Many others in California, Smith added, could be subpenaed to tell the same facts about Pauley.

On the subject of this Atkinson fight, Smith repeatedly said "not true" when Tobey read him sworn testimony by Pauley, including Pauley's insistence that a majority of the independent oil operators of the state were in favor of the bill.

After the Atkinson bill was passed by the Legislature, it was repealed in a state-wide referendum. Independent oil operators charged that it would have permitted the big companies to control the industry and squeeze out the "little fellows."

Pauley, in earlier testimony, vehemently denied he had changed his position on the bill.

In testifying that Pauley was "not correct" in insisting that he always had been a strong supporter of the measure and took a leading part in opposing the referendum, Smith related yesterday that Pauley was associated with him in actively fighting the bill until May, 1939, when, he said, Pauley abruptly shifted his position and tried to persuade him to do the same.

User of "Life Preserver."

Pauley told him, Smith recounted in a firm voice, that he felt sure the Atkinson bill could not be defeated, and he quoted the nominee as saying:

"I always have had the philosophy that if I am on a sinking ship and a life preserver was available and I didn't use it, I'd be a damn fool."

Pauley asserted also, according to the witness, that no state-wide referendum could defeat the bill because "arrangements had been made with county clerks to raise technical objections" to the referendum petition, delaying it beyond the 90-day legal limit for filing.

As Smith testified, Pauley, his face flushed and glowering, stood impatiently at the end of the committee table waiting to interrupt the testimony. In the last two days he has been in a cocky and determined mood, often jumping up to make denials of testimony and interrupting witnesses to demand that he be allowed to read long statements into the record.

Walsh Gets Tougher.

Chairman Walsh had been most lenient in permitting these interruptions, but "toughened" yesterday, as did Senator Charles W. Tobey.

As Smith continued his version of Pauley's activities in 1939, Pauley interrupted again in a menacing tone: "None of that conversation . . ." Senator Tobey stopped him cold. He said briskly that Pauley was "out of order" and was immediately sustained by the chairman. Pauley could make full reply at the proper time, the chairman said.

Smith declared also under oath that in 1939 Pauley intimated that Japan should not be antagonized by the California independents because Japan was a "good market." Pauley, listening to this, turned almost scarlet with rage. Tuesday, in a statement read into the record, Pauley had assailed charges that he sold oil to Japan as "smears," "vile," and similar colorful epithets that made headlines. Pauley said as early as June, 1938, he ordered his firm to discontinue sales of oil destined for Japan.

Getting back to the tumultuous fight over the Atkinson bill, Smith said Pauley had been an officer of the Association of Independent Oil Producers fighting the bill and that he was personally active in working against the measure at Sacramento, the state capital. Pauley, he went on, was very close to Gov. Culbert Olson, and "had secured a commitment that the Governor would oppose legislation looking toward oil production control."

'Bankruptcy' Alternative.

Smith said Pauley had confided to him that he was in financial straits before his decision to switch sides on the bill, and that he mentioned these financial difficulties to Smith in disclosing his change of viewpoint. He understood Pauley to say that the only alternative to switching sides was "bankruptcy."

Smith testified that coincident with Pauley's change of heart, Pauley and a group of oil executives descended on Sacramento and began to lobby for the bill. The group included, he said, Ralph K. Davies, a vice president of Standard Oil, and Harry N. March, vice president and counsel of Signal Oil & Gas Co.

They crowded into the rear of the assembly chamber, Smith said, and created so much commotion that the room had to be cleared. "Then they went out on the porch and dragged the legislators out to lobby the bill," Smith said.

The bill was reported to the assembly a day or so later, Smith said, but a tie vote resulted. He recalled the vote was 34 for the bill and 34 against. Then, under a legislative procedure termed "call of the House," the doors were locked and the clock stopped, since it was the last day on which a bill such as this could be considered.

Smith said the legislators were locked in without food for 30 or 33 hours while the clock remained stopped and the legislative fiction of a halt in the passage of time continued in effect. As far as the legislators were concerned, Smith said, it was pure fiction. Some had to be removed to hospitals.

The bill was passed.

After passage, Smith said, his group of independents began a campaign for a referendum, and remembering Pauley's warning about obstacles that would be placed in their way, hired lawyers to circumvent these difficulties. He said they met much legal opposition in the Attorney General's office, and that the Attorney General at that time was the present Governor, Earl Warren.

Smith's group engaged elderly persons to solicit signatures on referendum petitions, and he said that "Standard Oil emissaries" followed the solicitors, threatened them and sometimes destroyed the petitions.

"We referred to these fellows as goons," Smith said. "There were fights. Then I personally hired goons to meet them and we met them wherever we found them."

After the petitions were certified by the Los Angeles registrar's office, Smith said, Standard Oil sent handwriting experts and lawyers to the office to charge some of the signatures were forgeries and to demand a recheck. He added the California Supreme Court ruled this could not be done.

Widespread reports that Pauley would withdraw yesterday proved false, and some time today the oil man is expected to read a long statement explaining why he will not quit.

Senate Naval Subcommittee Confers With Truman.

WASHINGTON, Feb. 28 (UP)—A subcommittee of the Senate Naval Affairs Committee, which has been considering Edwin W. Pauley's nomination had a conference with President Truman today.

Announced purpose of the visit was to discuss a bill to increase the permanent authorized strength of the Navy and Marine Corps, but it gave the Senators an opportunity to discuss with Truman the increasing pressure for Pauley to drop his fight for the nomination.

On the subcommittee are Senators David I. Walsh (Dem.), Massachusetts, chairman of the full committee; and Leverett Saltonstall (Rep.), Massachusetts, and Peter G. Gerry (Dem.), Rhode Island. Walsh said Pauley was not discussed.

CHESTER C. DAVIS LIKELY TO HEAD FOOD CAMPAIGN

He Will Confer Tomorrow With Truman and Hoover on Plan for Sharing Supplies.

WASHINGTON, Feb. 28 (UP)—Chester C. Davis, president of the Federal Reserve Bank of St. Louis and former War Food Administrator, is expected to head President Truman's campaign to convince Americans they should eat more wisely so starving peoples overseas can eat a little more.

Davis will meet with Truman tomorrow to discuss the program, along with former President Herbert Hoover and other prominent citizens.

Davis headed WFA from March until June, 1943, and is familiar with food conservation problems. For three and a half years he directed the Agriculture Adjustment Administration.

Extensive Publicity Campaign on Sharing of Food Planned.

WASHINGTON, Feb. 28 (AP)—A broad publicity program to rally Americans behind the idea of sharing their food supply with the hungry abroad, was being mapped today by the administration.

The campaign will be officially started by President Truman, probably tomorrow after a White House conference with former President Hoover, who was Food Administrator in World War I, on ways of preventing what Truman has called "mass starvation" overseas.

The program will call for the use of the press, radio, the pulpit, the speaking platform and other methods in impressing Americans with the plight of the millions of underfed in war-ravaged areas.

Department of Agriculture officials said the campaign would appeal to all Americans to eat less bread, flour and other cereal products, and to prevent waste in meats, fats and oils, dairy products and other foods. It also will urge farmers to market as soon as possible all the wheat they can spare and to curtail the feeding of bargains so that this country may have larger supplies to ship abroad.

Officials said the program would ask consumers to ration themselves and would appeal to food distributors and processors to undertake informal rationing of bread, bakery products and flour. Sponsors of the drive hope, official said, to re-establish "the wartime psychology that it is not only patriotic but humanitarian to cut down on food consumption."

The appeal is being made, officials said, because this country is falling behind in its promise to ship a million tons of wheat abroad each month in the first six months of 1946.

Suggestions that this country return to Government food rationing have been rejected as "unnecessary," by agriculture department officials.

Hitler's Ex-Secretary Seized.

FRANKFURT, Germany, Feb. 28 (AP)—A Paula Pheim, personal secretary to Adolf Hitler from 1925 to 1930, has been arrested by American military government officials at Inzell in Bavaria. She was described as a "fanatical Nazi and close friend of the Fuehrer."

19,200,000 MAN-DAYS LOST IN JANUARY BY STRIKES, A NEW RECORD

WASHINGTON, Feb. 28 (AP).—JANUARY's strikes and lockouts, involving a peak of 1,750,000 workers, set a monthly record for numbers on strike and resulting idleness, the Labor Department reported today.

Preliminary estimates from the Bureau of Labor Statistics showed that 325 new work stoppages developed last month, and 175 continued into January from previous months. Of the total of 500 stoppages, four major walkouts—in steel, auto, meat packing and electrical industries—accounted for nearly 1,400,000 idle workers.

Man-days of idleness, resulting from the new stoppages, totaled 19,200,000, or more than 3 per cent of the available working time.

TRUMAN URGES SHARING OF HOMES WITH VETERANS

Indorses Forming of Housing Committees — Cites Acute Shortage.

WASHINGTON, Feb. 28 (AP)—President Truman called on the people of the nation today to share their houses with homeless veterans to help relieve the acute housing shortage.

The President, in a statement, indorsed "most heartily" a program calling for organization of housing committees in every church and synagogue neighborhood.

Asserting the housing shortage "has become a serious problem throughout the nation," and that it will remain "acute for some months," the President declared:

"Surely no veteran who has served his country faithfully and well should now be left homeless on his return from service. I sincerely hope that every citizen will take this matter to heart and aid this effort in every way possible.

"Religion teaches us that we should share. By sharing our housing we can render a practical and personal service to our veterans."

NO INTOXICATION AT PARTY ON NAZI CRUISER, NAVY FINDS

WASHINGTON, Feb. 28 (AP)—The avy said today there was "no evidence of intoxication" at a farewell party for the German crew of the Prinz Eugen, held aboard the captured cruiser last Sunday in Philadelphia.

Vice Adm. Charles A. Lockwood Jr., Navy inspector general who made a two-day inspection, reported the conduct of the crew and visitors was at all times orderly. Every precaution was taken to insure that no liquor was taken aboard, he said.

The Philadelphia Record, in an account of the party, had said that "despite Navy regulations, liquor flowed on the Nazi vessel." The cruiser was brought to this country for use in the atom bomb tests in the Pacific.

CHINESE SIGN FRENCH TREATY; TO RECALL UNITS IN INDOCHINA

CHUNGKING, Feb. 28 (UP)—China and France signed a treaty today calling for withdrawal of Chinese troops from northern Indochina.

France agreed in the treaty to relinquish its extraterritorialty rights in China, which the French have had for 45 years.

Chinese troops moved into north Indochina during the last phase of the war in the Orient.

Three Hours of Finger-Shaking By Congressmen Ties Up House

Rankin, Sabath, Other Democrats Wrangle Over Un-American Activities Inquiry While Republicans Chuckle.

WASHINGTON, Feb. 28 (AP)—The House spent three hours yesterday studying finger-shaking.

Representative Rankin (Dem.), Mississippi, red with anger, shook his finger at Representative Sabath (Dem.), Illinois.

Sabath, red with anger, shook his finger at Rankin.

These two were the principal finger-shakers. Earlier Rankin and Representative Helen Gahagan Douglas (Dem.), California, had tangled briefly after Mrs. Douglas had criticized the House committee on un-American activities of which Rankin is a charter member.

A moment later Rankin almost came to blows with Democratic Leader McCormack of Massachusetts. McCormack got himself into the argument by trying to shush Rankin, and Rankin wasn't going to be shushed.

Warmed up by now, Rankin was ready for Sabath.

The issue, briefly, was this:

Rankin didn't like a statement published by Sabath in the Congressional Record Feb 19. He said this statement unfairly criticized the committee on un-American activities.

He particularly was peeved about the heading, "The Un-American Committee," which he said Sabath wrote.

Rankin declared that all this was a reflection on members of the House, and should be stricken from the Record. He was given an hour to make his point.

Sabath, who will be 80 years old next April 4, was on his feet most of the time, protesting that Rankin was way off the beam.

Rankin, his long gray hair flopping up and down with his energetic gestures, never even slowed down for Sabath's shouted protests.

The upshot of it all was:

1. The protest was withdrawn by Rankin after Sabath finally got a chance to explain that he already had deleted the things to which Rankin objected.

2. The Republicans, overjoyed at this intramural fuss among the Democrats, had a pleasant afternoon.

Meanwhile, there was a three-hour detour before getting down to business on an emergency housing bill.

PERON TAKES SLIGHT LEAD IN ARGENTINE ELECTION COUNT

BUENOS AIRES, Feb. 28 (AP)—Col. Juan D. Peron led in both popular and electoral votes today as the count of ballots in Sunday's presidential election moved into the third day with the first big provinces ready to start their tally.

Peron was ahead in three provinces with an electoral vote of 32, while his opponent, Dr. Jose Tamborini, led in two provinces having 20 electoral votes. One hundred eighty-nine electoral votes are needed to win. The popular vote in the five provinces stood at 29,390 for Peron and 28,287 for Tamborini.

Spokesmen of the Democratic Union, backing Tamborini, claimed the first block of electoral votes—San Luis province's 10—on the basis of a noon count which gave him 14,815 ballots to Peron's 12,396. About 5000 were still to be counted.

ENVOY SAYS IRAN MAY APPEAL TO U.N.O. UNLESS REDS LEAVE

WASHINGTON, Feb. 28 (UP)—Iranian Ambassador Hussein Ala said today that Iran may appeal to the United Nations Security Council if Russia fails to withdraw its troops from Iran by Saturday midnight. The council meets in New York City March 21.

The Iranian Government still is negotiating with Moscow for the withdrawal of the Russian troops. The last of 600 British troops in Iran are expected to leave by Saturday, but there is no sign when the approximately 75,000 Russians will be recalled.

BRITISH PUT MILITARY BUDGET FOR YEAR AT $4,770,300,000

LONDON, Feb. 28 (AP)—Great Britain will maintain a maximum of 4,200,000 men in its army, navy and air force this year and spend $4,770,300,000 for military purposes, the government announced today.

The man power and monetary figures did not include those for India.

Army Reduces Food Waste.

WASHINGTON, Feb. 28 (UP)—The Army reported today that by scientific studies it has reduced food waste to 24.3 ounces of edibles per man a month.

100,000 STUDENTS IN CHINA MESSAGE BIG THREE LEADERS

U.S. Is Reproved for Yalta Pact Terms Affecting Others.

CHUNGKING, Feb. 28 (UP)—Gen. George C. Marshall, Chinese Communist Gen. Chou En-lai and Nationalist Gen. Chang Chih-Chung flew to Peiping today to begin an inspection tour of central and northern China.

The three, who recently signed an agreement for fusing the nationalist and Communist armies into a national army, planned to visit several towns in the area where the two forces have been in conflict.

A dispatch from Peiping said that 100,000 students had sent telegrams to Marshal Stalin, Prime Minister Attlee and President Truman following anti-Russian demonstration yesterday in a demand for withdrawal of Soviet troops from Manchuria.

The message to Stalin urged the Russians to respect the Chinese-Soviet amity treaty and "strengthen friendship."

The messages to Attlee and Truman asked them "to protect justice and keep world peace" and said Britain must give up special rights in China.

"Nations do not sign treaties harmful to the sovereignty of any country and nations are not to be guided by the Yalta agreement," the messages said.

U.S. DENIES IT HAS DECIDED TO LET REICH KEEP RUHR

State Department Disputes Frankfurt Reports — Policy Same as Set Forth Dec. 10.

WASHINGTON, Feb. 28 (UP)—The State Department denied today published reports from Frankfurt that the United States had decided to let Germany keep the industrial Ruhr Valley. It asserted there never had been a decision on the French demand that the Ruhr and Rhineland be separated from German central administration and placed under the economic and political control of the United Nations Organization.

The French embassy said that until it receives an answer the French Government is not prepared to withdraw its veto of a unified government for Germany. Germany is now divided into four occupation zones, each with its separate government.

The embassy said France is drafting a new note to be sent to Washington, London and Moscow. It will propose a four-power conference to discuss France's proposal for detaching the Ruhr and Rhineland from Germany.

The State Department explained that the American position is exactly as it was last Dec. 10 when Secretary James F. Byrnes published the department's statement of economic policy towards Germany. Under that plan and for purposes of economic calculation, the Ruhr and Rhineland remain within the scope of Germany's peacetime economic frontiers. The fundamental American policy is that there will be no formal transfer of German territory except in the final peace treaty.

A dispatch from Frankfurt earlier reported Brig. Gen. William H. Draper Jr., chief economic adviser to the Allied Control Council, had told reporters present Allied reparations plans would let Germany keep the Ruhr. Draper, it said, "made the disclosure" after an address to 50 German economic experts in which he indicated that French opposition to treating Germany as a single economic unit was weakening.

Meanwhile, Gen. Joseph T. McNarney, commander of American forces in Europe, indicated at Frankfurt that he has given up hope of winning French agreement to a unified administration for Germany and has passed the entire problem on to the State Department. In his monthly report on the progress of the American occupation, he said, "it has become evident that only a solution at governmental levels . . . will permit further progress."

WINE DISTRIBUTOR WANTED
This territory open for distribution of nationally-known line of California wines and brandies. Quality products, bottled at the winery, backed by national and local advertising. We want exclusive distributor who knows how to get the business. Permanent—real opportunity for live concern. Wire or air mail:
WINE DISTRIBUTOR
350 RUSS BLDG.
SAN FRANCISCO, CALIFORNIA

"Super-Dooper" LOBSTERS
SOFT SHELL CRABS
OYSTERS • SHRIMP
SCALLOPS • FROG LEGS
ARTHUR B. SCHNEITHORST'S
ROCK GRILL
204 North Eighth St. (1)

SCOTCH AND . . .
We have always served and will continue to serve a full one-ounce measure of the choicest nationally known brands of wines, Scotches, liquors and cordials. Come in for your favorite brand today.
It's Smart Say, "Meet Me at Carl's
COCKTAIL LOUNGE & RESTAURANT
709 WASHINGTON Next to Loew's

2% CURRENT RATE ON SAVINGS
ST. LOUIS FEDERAL SAVINGS & LOAN ASSN.
209 N. 8TH ST. (1) CENTRAL 5290
$1 STARTS AN ACCOUNT
ALL ACCOUNTS INSURED UP TO $5,000

No Mail or Phone Orders Please!

EVERBLOOMING ROSE BUSHES
One each—American Beauty (red) — Briarcliff (pink) — Dupont (yellow) to package.
3 FOR $1
(1 Field Rose—2 Greenhouse Plants)
PEACH TREES
Best Varieties, 4 ft each — — — 95c
Apple Trees, each — — — — — 75c
4-Ft. Best Varieties
Grass Seed
Our own Rose-Veldt mixture produces quick-growing lawns.
5 Lbs. For $2.00

SANDERS
AND ASSOCIATED GROWERS
3712 ARKANSAS Near Winnebago 1428 AUBERT Near Easton

Libson Shops
FOR BLOUSES

SPRING CALLS *for* TURTLE-NECKS
Spring tonic for your winter suit in pretty posy pastels to match your flower hat. Soft, becoming rayon jersey in sizes 12 to 18. $2.98
Bright white rayon crepe with cuffs that take a turn-back too. Fashion's answer for your *suit of Navy blue.* Sizes 32 to 38. $4.35
710 Washington
106 Arcade Bldg.
822 Olive
3107 South Grand
2721 Cherokee
5971 Easton
6311 Delmar
7370 Manchester
Belleville, Ill.
Listen to "Show Stoppers" Sunday on KSD at 12 o'clock noon when Libson Shops and Koret of California present *Morton Downey*

SAFE WAY TO USE DEADLY NEW RAT POISON REPORTED BY EXTERMINATOR

Hundreds of Rodents Killed at National Stockyards by Chemical 1080 — Special Containers Utilized.

(Pictures in Everyday Magazine)

One highly effective way of dealing with the rat problem is being demonstrated at National Stockyards, where hundreds of the pests have been killed in the last three weeks by use of the new rodenticide, known as Chemical 1080, or sodium fluoroacetate.

The East Side rat control program is under direction of George Schierbaum, a professional rat exterminator, who is under contract with the Hunter Packing Co. for execution of the program.

Effectiveness of sodium fluoroacetate as a rat poison was discovered in the war by the National Defense Research Committee. It is fatal, however, to other animals and to human beings and for this reason its use until recently was supervised by the United States Fish and Wildlife Service and the Public Health Service.

Schierbaum, who lives at 4103 Castleman avenue and has had 15 years' experience in pest extermination, told the Post-Dispatch his technique has proved the chemical can be used safely, without loss of effectiveness.

Explanation of Method.

The method devised by Schierbaum is to place the poison, in liquid form, in a saucer inside a heavy wooden box with a hinged, locked lid and a hole just large enough for a rat to enter. Each box is numbered and labeled in large letters, "Poison, Rat Control, Hands Off." He has placed about 60 of the boxes along the outside wall of the packing plant and in a nearby refuse dump.

"The morning after the first day we put the boxes out, we found as many as 11 rats around one box," Schierbaum said. "We have found at least 350 dead rats near the boxes since the program started, which means that many hundreds of others have returned to their burrows to die. The poison seems to have a lure for the rats, but after a taste of it the rat usually dies in his tracks before he can move 10 feet."

The product is manufactured by Monsanto Chemical Co. at its Anniston (Ala.) plant. The company now sells the chemical to professional exterminators and public health agencies, subject, however, to agreements calling for extreme care in its use.

City Plans to Use 1080.

John Buxell, chief engineer of the sanitation section of the city's Health Division, told the Post-Dispatch his office is planning to use the chemical inside buildings, chiefly in the business area. He acknowledged that it was extremely effective, but said that calcium cyanide, now in use, is superior for killing rats in their burrows, as it also kills fleas and other parasites carried by the animals.

"But no rodenticide, however effective, can take the place of sanitation measures to eliminate breeding and feeding places," Buxell declared. "No matter how many rats we kill, we will never solve the problem until we wipe out the rubbish and garbage dumps."

Nolte Urges Enforcement.

Comptroller Louis Nolte, in a discussion of rat control today at a meeting of the Board of Estimate and Apportionment, declared that more rigid enforcement by police of existing sanitation ordinances would go far toward achieving effective rat control.

He described a condition he observed this morning in an alley west of Broadway, in the 2400 block north, in which tenants carelessly threw garbage, loosely wrapped in paper, into ashpits, although landlords had provided garbage pails inside wooden boxes with lids.

Sixteen instances of rat infestation of homes in one district of St. Louis were called to the attention of Mayor Aloys P. Kaufmann in a letter sent yesterday by the Rev. Carl C. Raschke, superintendent of Caroline Mission. The letter was sent following a meeting of the South Side Inter-Agency Council in which the council decided to support formation of a municipal central control division to combat rats.

In one case listed, a teen-age girl awoke in the night in her home and found a rat biting her, the letter said. The animal would not loosen its grip until the girl beat it with her fists. In another, a mother turned on a light and found two rats on the cover of her baby's bed.

"Central Control Imperative."

"We feel that a central control division is imperative due to the ineffectiveness that is apparent in the city departments which are now responsible for the program of rat elimination," the Rev. Mr. Raschke's letter said.

"We speak not only as citizens who desire to be justly proud of our community, but also as professional people in settlement house, social welfare and church agencies. We know of the struggles of many people who have the problem of rat infestation within their homes, and who are helpless to counteract effectively the overwhelming number of rats which make up the infestation."

The Rev. Mr. Raschke is chairman of a special committee of the council, appointed to study the rat elimination problem. In addition to Caroline Mission, member agencies include Kingdom House, Markham Memorial, the South Side branch of the Provident Association, St. Stephen's House, the Lafayette Park branch of the Salvation Army and South Side Nursery.

Philadelphia Picket Clubbed

—Associated Press Wirephoto.

A striker lies writhing on the pavement in Philadelphia after policemen have clubbed him down. This was one of many scenes of violence today in the attempt of police to enforce an injunction against mass picketing at the General Electric Co. plant there. (Additional picture in Everyday Magazine).

Ouster Demand by CIO in Row Over Red Cross Personnel Policy

Dismissal of Persons Responsible for Practices Sought—Union Asks Members to Withhold Contributions.

A demand that those responsible for personnel practices at the St. Louis chapter of the American Red Cross be dismissed was presented to a group of members of the board of directors of the chapter today by Oscar A. Ehrhardt, secretary of the CIO St. Louis Industrial Union Council.

Ehrhardt met with board members following action last night by the central CIO body requesting that all CIO members in the St. Louis area withhold contributions to the Red Cross campaign until charges against the chapter are investigated and clarified. Kenneth H. Bitting, chapter chairman, said the meeting with Ehrhardt today "did not constitute an official session of the executive committee of the Red Cross chapter," and that that no action could be taken until such an "official meeting" was held, probably later this week.

The CIO body asked that the investigation be conducted by the Social Planning Council. Rudolph T. Danstedt, executive director of the Planning Council, said he would present this request to his executive committee within the next few days.

Investigations Under Way.

Investigations already are under way by the American Association of Social Workers and by the CIO United Office and Professional Workers Union, following the resignation of Mrs. Marguerite Nordman, director of the Red Cross home service department since 1927. Mrs. Nordman told the Post-Dispatch she resigned because of interference in her department, including the discharge of LaVerne Oehler, a supervisor in the home service department, for union activities.

Named in discussion at the Industrial Union Council meeting last night and by Mrs. Nordman was Miss Lucille Sullivan, manager of the Red Cross chapter here. Mrs. Nordman said she was told by Miss Sullivan to let Mrs. Oehler resign to see her husband, an Army captain, but not to tell her she would not be re-hired when she returned. Miss Sullivan denies this.

Mrs. Oehler revealed at the meeting last night that she had applied for her job back again yesterday, but that Miss Sullivan had refused to re-employ her.

Ehrhardt also revealed at the meeting that although he is a member of the Red Cross board of directors, Miss Sullivan had refused to meet with him and with Mrs. Oehler in an effort to reconcile their differences.

Statement by Miss Sullivan.

Mrs. Nordman declared Mrs. Oehler was discharged. Miss Sullivan, however, announced today she had received a telegram from Douglass Poteat, executive vice chairman of the American Red Cross, at Washington, D.C., stating that after investigation of Mrs. Oehler's case, "we find she was not discharged by the St. Louis chapter," but "was refused a three months' leave of absence" and terminated her services of her own accord.

Miss Sullivan also said she had been authorized by the home service department staff to issue the following statement:

"At a meeting of the home service staff of the St. Louis chapter of the American Red Cross held yesterday there was the following discussion of statements in the press concerning the resignation of Mrs. Marguerite Nordman, former director of the department, and the separation of Mrs. LaVerne Oehler from the staff.

"Objections were made to statements which had appeared in the press.

"Four statements were submitted to the Administration with a request that the action of the meeting be submitted to the press.

"The four statements were:

"1. That the meeting of the home service staff held after hours on Feb. 26 was not a protest meeting as stated in the press.

"2. Members of the staff who have met and may meet with the CIO were not authorized by the home service staff to represent them.

"3. The committee appointed by the home service staff to discuss the matter with Mrs. Nordman, with Miss Sullivan and with Mrs. Eugene Fusz, chairman of home service, did not, as a committee representing the home service department, discuss the matter with the press.

"4. Members of the staff as such did not go to the American Association of Social Workers to request an investigation."

STRIKERS, POLICE IN VIOLENT CLASH IN PHILADELPHIA

Workers March on City Hall Demanding Audience With Mayor—Traffic Halted.

PHILADELPHIA, Feb. 28 (AP)—Striking General Electric Co. workers and sympathizers, driven from the streets around the plant in a free-for-all battle with police, marched on city hall today, virtually halting traffic while they demanded an audience with Mayor Bernard Samuel.

In the clash this morning, 3000 marchers broke through police lines three blocks from the plant, bowling over six officers on motorcycles before 18 mounted policemen rode into their ranks and routed the men and women. Twenty or more were injured and 15 arrested on charges of inciting to riot.

Pickets marched around city hall for an hour and blocked street cars ringed the building almost solidly for 20 minutes. After a union delegation had seen the mayor the crowd began to disperse.

Police estimated the paraders numbered 3000 to 5000. They were led in the 55-block march from the plant by CIO Electrical Workers' Union leaders who sought to protest against what they termed "police brutality."

There had been a clash yesterday in which pickets fought police enforcing an injunction prohibiting mass picketing at the plant.

Police have been ordered to break up all gatherings of workers within six blocks of the plant, strikebound since Jan. 15. Ten union leaders face contempt charges for allegedly ordering strikers to defy the injunction.

Police reported they found more than 800 marbles — the kind boys play with — near the plant. They said they thought the marbles were scattered on the street so that horses ridden by police would slip and fall. Several horses fell but none was injured.

WARRANT ORDERED REISSUED IN CONCEALED WEAPON CASE

Assistant Circuit Attorney Harry A. Levi, who last Feb. 13 nolprossed a warrant charging Tom Pettes Jr. with carrying a concealed weapon, today was ordered to reissue the warrant by Circuit Attorney James W. Griffin.

Pettes, 22 years old, who gave an address in the 2700 block of Caroline street, was arrested Jan. 9 by Patrolman John Luecken and Special Officer Russell Kettler. The special officer searched Pettes at police headquarters as Luecken and the desk sergeant looked on, and found a knife with a 6½-inch blade in his pocket, Luecken reported.

At a preliminary hearing before Judge David W. FitzGibbon in the Court of Criminal Correction, Levi announced he was dropping the charge because the officer who had searched the prisoner was dead. Griffin ordered the warrant reissued to let the court decide whether the evidence of the other policeman was admissible.

WIFE SUES T. E. GALLAGHER

Suit to divorce Thomas E. Gallagher, 205 South Skinker boulevard, was filed in St. Louis County Circuit Court today by Jean Hopkins Gallagher, who alleged general indignities. Mrs. Gallagher is asking for custody of their son, Michael Edward, 3 years old.

The Gallaghers were married in June 1935 and separated last May. Mrs. Gallagher has since been living with her parents, Mr. and Mrs. Edward J. Hopkins, 9119 Clayton road, Ladue. Gallagher was recently discharged from the Navy.

GLENNON SPEAKS TO ST. LOUIS FROM CHURCH IN ROME

Large Audience at Cathedral Hears Him Compare Mosaics Here With Those in Italy.

John Cardinal Glennon, Archbishop of St. Louis, in his 10-minute sermon taking possession of his titular church, ancient San Clemente, in Rome today, addressed the people of St. Louis as well as his immediate hearers. He declared St. Louis "the Rome of the West," and compared the mosaics of St. Louis Cathedral with those in Roman churches, particularly those of San Clemente, or St. Clement's.

A large gathering in St. Louis Cathedral heard the Cardinal's sermon, which was broadcast from Rome by Station KMOX.

"My dear people of St. Louis," the Cardinal began. "I mention you first because you are farthest away and are listening to me, since you are unable to be here in the titular church to which I am appointed by the Holy Father.

"Two thoughts occur and remain with me—gratitude to our Holy Father, the Pope, for nominating me to this beautiful church, after the high honor of placing me in the Senate of the Holy Church.

"The other thought is of the beauty that becometh the House of the Lord. This church is resplendent with mosaic, and that appeals to me because in the Cathedral of St. Louis, where you are now listening to me, two or three million dollars have been spent on mosaic, and we are not done. Mosaic is frozen painting. It will remain when the work of the brush has faded. It will endure like Holy Church, never growing old.

Gothic Versus Roman.

"Mosaics are like to the sky above, filled with light here and shadow there. In fact, mosaics are the necessary accompaniment of the Roman church, the Roman style. While the Gothic is a beautiful style, it appears to be its purpose to lift the people up to God. On the contrary, the Roman style, or the Byzantine, instead of lifting our hearts up to God in heaven, endeavor to bring Him down to earth. "This is an organization of the house of God upon earth and the Scriptures sustain that purpose, too, because it is said that the Church of God is beautiful and cannot be made too beautiful, and that He dwelleth with us and that He lives with us, and therefore to build for Him an habitation by building a beautiful church is eminently proper. This beauty we must bring down from the skies to make a temple of God on earth.

"Third beautiful church is associated with the Dominican Fathers. It is now 60 or 70 years ago that I had the pleasure of knowing one who represented the splendor of the Dominican Order, Father Tom Burke. Wherever he went, the people clamored to have him remain with them, because, then as now, the world was growing dark, and they needed Father Burke's teaching of Christ, of the Church, of His cross, of eternity.

"I am glad to have this ancient memory of mine refreshed by companionship with our devoted brothers of St. Dominic. The Dominicans are missionaries.

"United in Service."

"With St. Louis, the Rome of the West, we in the Rome of the East, which is Rome indeed, are united in faith, love and service of the world, not merely of our little congregations here and in St. Louis, but of the great congregation, omnes gentes (all peoples), of which I hope the Dominican Fathers will be the forerunners.

"I am glad to be with you today, and thank you for the large crowd from the city of Rome, for the reverend fathers, priests, bishops and archbishops who have come to pray at this shrine. We shall invoke our heavenly patron to guide us onward to safety, serenity, peace for all the world, and blessings to mankind coming from God. May God bless you all!"

Assistants in Ceremony.

The St. Louis prelate was assisted in the ceremony by the Rt. Rev. Msgr. John P. Cody, chancellor of the Archdiocese of St. Louis; Bishop James A. Griffin of Springfield, Ill.; and the Cardinal's nephew, the Rev. Philip O'Connor of St. Louis.

Following an outline prescribed for centuries, an elaborate religion ritual preceded the final signing of a legal deed, the Cardinal's document of possession.

The Cardinal, arriving at the church in a modern car, instead of the state coach of a few decades ago, was met at the entrance by the Rev. Raymoid Dowdall, pastor of the parish, and by clergy of the Irish Dominicans, which order took over San Clemente in the 1850s.

Bells rang as the Cardinal entered the church vestibule and was vested with his scarlet cappa magna, or great cloak. He took the position of honor in the procession to the high altar, the choir singing "Ecce Sacerdos Magnus" (Behold the High Priest).

A notary read the Papal bull, or letter, giving possession of the church to the Cardinal. After this, the clergy passed before the Cardinal, making an act of obedience by kissing his ring. The Cardinal's formal address followed, with a response by Father Dowdall as superior of the clergy.

CITY BUDGET HEAD URGES CUT IN FUNDS OFFICES REQUESTED

Amounts Sought by Departments Exceed Appropriations for Current Year by $3,589,000, Schubkegel Says.

Huge reductions in departmental requests for operating expenditures for the city's next fiscal year were recommended to the Board of Estimate and Apportionment today by Budget Director E. G. Schubkegel.

Departmental requests for the next fiscal year, beginning in April, exceed by $3,589,000 the appropriations made for the current year, Schubkegel said. The only reason that the city was able to balance its budget this year, he asserted, was because of an accumulated surplus of $3,145,000 from previous years.

City departments have requested $30,336,000 for operating expenses. Appropriations for this year totaled $26,746,000. The Budget Director's compilation of requests figured the Police Department on the same basis as for this fiscal year. This department has not yet made its request for next fiscal year. Actually, it is expected to be increased by $500,000 over the appropriation of $5,688,000 it received for this year.

Exceeded Estimated Receipts.

Appropriations for this fiscal year exceeded estimated receipts by $2,578,000, using up a substantial portion of the previous surplus. Estimated receipts for next year will be around $24,000,000. Unexpended appropriations from this year plus the remainder of the earlier surplus will make a total of about $26,000,000 available to meet the departmental requests for $30,336,000, Schubkegel said.

"In order to retain the city's strong financial position," Schubkegel stated, "the Board of Estimate and Apportionment must formulate a definite policy authorizing a budget sufficiently low to permit a balance with income and to provide an emergency surplus. Deficit spending cannot be tolerated when the city is facing a $43,000,000 postwar bond program. St. Louis must maintain its enviable credit rating."

Accurate estimates of revenue for the new fiscal year are impossible at the present time, the budget director said, because of changes in assessment dates and methods under the new State Constitution. The city's assessed valuations will not be completed until April 1. Revenue may amount to $24,000,000, he said, compared with $22,746,000 for last year.

The budget does not take into consideration the institution of rubbish and ash collection. Funds for this purpose would have to be obtained, Schubkegel said.

Part Sought for Salary Hikes.

The request for the largest increase in operating expenditures came from the Department of Public Welfare which seeks $10,156,000 for the new fiscal year, as compared to an appropriation of $8,164,000 for the year now coming to a close. About $1,636,000 of the department's $1,991,000 requested increase is for salaries.

Both increased salaries and an increased number of employes are involved, as compared to the current year. This is true in most departments. About $2,763,000 of the $3,389,000 requested increases for all departments are for salaries.

The Public Welfare Department's increased requests reflects the increased patient load at the city's institutions. Salaries of the institutional workers were greatly increased but a large number of additional employes were also required at each place.

For operating City Hospital, $2,081,000 is requested as compared to $1,617,000 appropriated for this year. Respective requests for next year and appropriations for this year for other institutions are: Infirmary, $578,000 and $802,000; Koch Hospital, $602,000 and $791,000; Sanitarium, $1,269,000 and $1,537,000. Homer G. Phillips Hospital, $1,130,000 and $1,398,000.

The Department of Streets & Sewers asked for $2,855,000 for the new fiscal year, compared to an appropriation of $2,497,000 for this year. Of the $357,000 requested increase, $271,000 is for salaries.

Safety Department Seeks More.

The Department of Public Safety, which includes the Fire Department, requested $3,360,000 compared to this year's appropriation of $3,077,000. Of the requested $283,000 increase, $212,000 is for salaries. The Fire Department's portion of the request was for $2,584,000, an increase of $184,000. Requested increases in the salary budget for the Fire Department was $161,000.

ST. LOUIS VETERAN BRANCH TO HIRE 500 EMPLOYES

Preference on New Project to Be Given Disabled Service Men — Clerks Needed.

More than 500 persons will be employed immediately by the Veterans' Administration branch office in St. Louis to staff a new department to handle the service insurance records of an estimated 1,000,000 veterans in a five-state area, B. C. Moore, deputy administrator, announced today.

Employment preference will be given to disabled veterans, veterans and former government employes, in that order, Moore said. The greatest need, he added, is for clerks, clerk-typists and clerk-stenographers. The entire staff is to be hired before April 30.

Service insurance records of veterans of Missouri, Kansas, Arkansas, Oklahoma and the Texas Panhandle, which is the area served by the St. Louis VA office, are now in a central office in New York. They are to be sent here, Moore said, late in May as a part of the administration's program to decentralize and simplify activities.

Moore said the personnel office of the administration had been instructed to obtain new employes with general clerical or administrative experience. A large number of the new workers, he stated, would be sent to New York for advance training in the handling of insurance records.

Most of the clerical positions will fall in the $1902 annual salary class, with the largest group coming under the $1704 salary bracket. He explained that like all other Federal positions at this time, the new jobs will be on a "temporary-indefinite" basis. Employes will be given opportunity to take civil service examinations for permanent civil service employment.

Application forms may be obtained at post offices, in the Federal Building and at the Veterans' Administration personnel office, room 640, Boatmen's Bank Building, 314 North Broadway.

Removal of the Army war bond office from Chicago to the St. Louis Administration Center, 4300 Goodfellow boulevard, tomorrow will require the hiring of about 450 persons, most of whom are expected to be obtained in St. Louis, officials of the Central Field Fiscal Office at the center said today.

The war bond office, which will come under the command of Col. W. T. Johnson, director of the fiscal office, issues war bonds to Army and War Department personnel on duty outside the continental limits of the United States. At the peak of Army strength, it issued about 1,500,000 bonds monthly.

WEAPONS FOUND IN PARKED CAR; TWO SAILORS ARRESTED

Police today arrested two sailors after finding a submachinegun, an automatic pistol and ammunition in their automobile, parked in front of the Downtown Y.M.C.A., 1528 Locust street.

The pair, who said they were Kenneth W. Conner, 21 years old, and Norman R. Fish Jr., 22, both stationed in California, told officers they were on furlough and were driving to Conner's home in Indiana and to Fish's home in Connecticut. Fish said he bought the machinegun for $50 from another sailor and had borrowed the pistol. Both were held for investigation.

VANDALISM WARRANTS SOUGHT FOR 10 COLLEGE STUDENTS

Warrants were sought today charging 10 youths preparing to study for the priesthood with malicious destruction of property in a warehouse on Dougherty road, a mile west of Ballas road, on the basis of an affidavit turned over to the County Prosecuting Attorney's office yesterday by Deputy Sheriff Henry Nickels.

The youths, students at St. Joseph's College, 805 South Geyer road, Kirkwood, were taken into custody Tuesday by Nickels when he said he observed them kicking in a door of the warehouse, which is owned by Otto M. Roth, wholesale florist.

The youths, ranging in age from 17 to 19, are James E. Peterson, Albert C. Babin, Felipe Garza, Eugene J. Staub, William H. Steiner, Patrick A. Kahler, John Boucher, James Fish, Robert Schleiter and Thomas Morrissey. Roth told police that the warehouse, which has been vacant, has suffered $2000 damage in the last six months from acts of vandalism.

MERRY MOTOR CO.
Displaying
1946 STUDEBAKER
Sales, Service, Parts
Direct with Factory
5806 DELMAR FO. 4320

GAS CONVERSION BURNERS
IMMEDIATE INSTALLATION
NO DOWN PAYMENT
36 MONTHS TO PAY
NATIONAL HEATING CO.
3005 N. Newstead MU. 6192

GOOD FOR BREAKFAST ... OR FOR LUNCH
F E FOOD SHOP
Scrambled eggs, of course . . . light, fluffy scrambled eggs are an appetizing, healthful meal for breakfast or for lunch. Served with crisp golden brown buttered toast and coffee. 34c
OPEN 7 A. M. to 8 P. M. DAILY
912 Washington (1)
611 Locust (1) 3563 Olive (3)
1018 Market (1) 119 N. 8th (1)

Diamond Ring by Jaccard's
$300
Three perfectly matched diamonds are set in this lovely mounting of 14-karat yellow gold. An unusual ring for the little finger.
Federal Tax Included
Buy on Deferred Payments
Small Carrying Charge
Sketched Larger Than Actual Size for Better Detail
MERMOD · Jaccard · KING Saint Louis
LOCUST AT NINTH STREET (1) MAIN 3975
JEWELERS TO AMERICA FOR 116 YEARS

A Lasting Investment in Gracious Living
SEE AND HEAR THE NEW
Magnavox
Radio Phonograph
The symbol of quality in radio since 1915
AEOLIAN COMPANY OF MISSOURI
W. P. CHRISLER, President
1004 OLIVE STREET (1)
CHestnut 6815

Quali-Craft de luxe
PLATFORMS
are dynamic

Out-of-this-world sling pump in black or navy blue leather. Lovely draped vamp. Bright gold-tone nailheads ... $5.99
Baker's
407 N. SIXTH ST.

Lane Bryant

$3.98

Lace trimmed rayon satin

A slip that really fits! . . . Smoothly tailored in fine rayon satin . . . with dainty lace trim and adjustable shoulder straps . . . tearose.

SIZES 42 to 48

Elastic-top bloomers

$1.79

In long-wearing knit rayon with elastic waistband and legs, reinforced crotch. Tearose.

SIZES 38 to 52

Mail or Phone Orders CH. 6767

MAIN FLOOR

LANE BRYANT

SIXTH and LOCUST (1)

19 MEN ARRESTED, FIREARMS SEIZED IN CAB UNION ROW

Police Act to Avert Warfare Over CIO Effort to Organize Drivers of Famous Cab Co.

With the arrest of 19 men and the seizure of a stock of firearms police were hopeful today that they had averted open warfare among Negro taxicab drivers, growing out of the efforts of Local 22 of the CIO United Service Employes' Union to organize drivers for the Famous Cab Co.

Officers began picking up 14 shotguns, rifles, automatic pistols and revolvers in a series of arrests and searches which began late yesterday afternoon and continued until early today.

The trouble started at 4 p.m. yesterday when four pickets of Local 22 appeared in front of a filling station at 4405 Page boulevard, headquarters of the Famous Cab Co. Police summoned to the scene, broke up a minor melee, and were informed by Fred Richardson, owner of the Famous Cab Co., that his 21 drivers were members of Local 1325. Richardson said Local 1325 is affiliated with the CIO, but CIO officers say it is unknown to them.

"There Might Be Trouble."

Art Chapin, business agent of Local 22, who was on the picket line, told the officers that his union was trying to organize Richardson's drivers, and he was quoted as warning that "there might be trouble."

An hour after the first report was received officers arrested in an automobile in front of 3810 Page boulevard John Monroe, who said he is president of Local 1325, after they found a loaded automatic pistol tucked into the rear seat of the machine. Monroe, booked suspected of having a concealed weapon, denied ownership of the pistol.

Meanwhile, Clifton Jackson, driver of a DeLuxe cab, reported that four or five shots were fired at his cab from a speeding sedan occupied by Negroes at Cook avenue and Sarah street. The shots went wild. Jackson reported a license number for the sedan, which was traced to Richardson. The machine was found on a grease rack at the Famous Cab's filling station, and policemen stationed there said it had been in the station for about an hour.

Weapons in Cab.

Early last night detectives halted a Famous taxi in the 4300 block of Cozens avenue, occupied by six of Richardson's drivers. In the machine the officers found a loaded revolver, a loaded automatic pistol and an unloaded pistol. The Negroes, booked for investigation, denied knowing the weapons were in the cab.

Following receipt of telephone calls that firearms were stored at Famous Cab headquarters, detectives went there at 10 p.m. and reported they were met at the door by Richardson, who was armed with a loaded shotgun. A search revealed another loaded shotgun, two loaded rifles, a revolver and 34 shotgun shells. While the officers were in the place two automobiles occupied by Negroes drove up. A search of the machines added another shotgun, a pistol and a revolver to the stock of confiscated weapons. The occupants of the machines were held.

Early today another group of officers made a search of Famous Cab headquarters and picked up a shotgun and a supply of shotgun and pistol ammunition. Drivers of a Blue Jay cab and an automobile, searched during the investigation, were found to have pistols in their machines, and were arrested. Officers arrested also two chauffeurs, one armed with a club, the other with a small knife, who were having an altercation with Fred Richardson Jr., in front of 4230 Easton avenue.

WAGE-PRICE PLAN ROAD TO PLENTY, SAYS CPA CHIEF

Continued From Page One.

pages cut production of refrigerators, electric stoves, washing machines, irons and vacuum cleaners, he reported. He said the effects of the steel strike "will be felt for many weeks to come."

Veteran Senator McKellar (Dem.), Tennessee, left his chair as Senate presiding officer to lead the fight against OPA. He said Congress is tired of wartime controls and agencies that want to extend into peacetime.

Senator Hayden (Dem.), Arizona, trying to stave off the cut, asserted that "if you want to sabotage OPA, if you want to ruin it, the simple way is to cut off the money That is not my way." He said that it would be unfair to complain about OPA failure if the agency is not given the money it says it needs to do a good job.

More Attacks on OPA.

Senator Hickenlooper (Rep.), Iowa, said:

"There is no more inefficient, no more sprawling, no more stupid organization in the Government than OPA. It is high time to reduce the amount of surplus money with which they have been inflicting themselves on the public. If you do not stop the stupid practices of OPA, you are not going to have reconversion and you are going to have inflation."

Senator Overton (Dem.), Louisiana, said that OPA has more than $28,000,000 to spend and that the $927,000 proposed by the Senate Appropriations Committee "is just $927,000 to much."

Senator Wherry (Rep.), Nebraska, urged that the Senate not allow $927,000 more "to send out gestapo agents to carry out unethical methods of procedures, especially against sugar merchants and grocers."

The Senate voted 44 to 33 to authorize payment of an additional $125,000,000 in Government meat subsidies and $25,000,000 more in flour subsidies.

The additional funds, to be paid by the Reconstruction Finance Corporation, will carry the two subsidy programs through June 30. The bill, sent back to the House by voice vote after the subsidies were increased, also extends the Government's right to purchase for resale at a loss, sugar and vegetables processed before July 1, 1946, and flaxseed harvested before that date.

ARGUMENTS HEARD BY ALDERMEN ON DAYLIGHT SAVING

Arguments for and against passage of an ordinance providing for daylight saving time in St. Louis from the fourth Sunday in April to the fourth Sunday in October each year, were presented yesterday at a public hearing by the Legislation Committee of the Board of Aldermen. The bill was taken under advisement.

Speakers for the bill included Park Commissioner Palmer B. Baumes and Superintendent of Recreation George Thompson, who said that when daylight saving was in effect during the war, playgrounds and parks were crowded by thousands of persons who used the additional daylight for recreation. A broker and a representative of a radio station told of the difficulties encountered in those fields during the summer months, where there is a two-hour time differential between St. Louis and Eastern cities having daylight saving time.

Opponents spoke chiefly of the need for sleep during cool morning hours, which might be lost if clocks were advanced one hour. Jacob M. Lashly, president, and Martin Collins, vice president, of the Municipal Theater Association, contended much patronage might be lost to the Municipal Opera if clocks were advanced here and not in the surrounding area. Representatives of the motion picture industry also opposed the bill for business reasons.

ENGRAVED INVITATIONS
for Banquets·Anniversaries·Receptions·Dances·Graduations·Weddings
414 N. 12th Blvd. WILL ECKER & CO.
ECKER

Taglio PERFUME by Lucien Lelong

for that air of distinction

PECK & PECK

Peck's own exclusive, the great black-and-white plaid coat

The electric coat of the season, in a wonderful woven-for-us wool suede by the American Woolen Company . . . with a matchless casual elegance to it. See, we flew it to Bermuda to show off its beautiful dash . . . how'd you like one for yourself? 10 to 18, 59.95.

909 LOCUST STREET, ST. LOUIS 1 • 7734 FORSYTHE BLVD., CLAYTON 5

She's a COTY girl

and Bali is her favorite shade

Bali gives her that summery look on blustery days. Warm, lovely tints are spun into Bali Air-Spun powder . . . tailored to blend with them are deep, rich colors of Bali rouge and lipstick. One glimpse of Bali beauty, one whiff of Bali fragrance and you'll love it.

Fabulous foursome

Coty's Bali Air-Spun powder, $1

Coty's Bali rouge, 50c

Coty's Bali lipstick, $1

Coty's Sub-Tint make-up base, $1 and $2.50

Plus 20% Federal Tax

SBF Cosmetics—Street Floor

Stix, Baer & Fuller

Compounded and Copyrighted by Coty Incorporated U. S. A.

Photographs by Martin Schweig are outstanding in quality and tastefulness.
MARTIN SCHWEIG
Fine Photography
4927 Delmar Bl. (8) RO. 3000

Offers to Brave Atomic Test.

WASHINGTON, Feb. 28 (AP)—One man, his identity not revealed, has volunteered to stay in the target area next spring when the atomic bombs are exploded in the Pacific. His offer has been rejected by the Navy.

TRUMAN HOUSING BILL LOSES FIRST TEST, 145 TO 88

House Votes to Terminate On June 30, 1947, Any Emergency Powers It May Grant.

WASHINGTON, Feb. 28 (AP)—The Administration lost today the first test on its housing legislation, as the House voted 145 to 88 to terminate June 30, 1947, any emergency power it may grant for the production of more houses.

The vote came in the face of a declaration by House Democratic Leader McCormack, Massachusetts, that "the most powerful lobby in my time is working against a workable housing bill—against the best interest of the veteran."

Representative Patman (Dem.), Texas, author of the housing bill, told the House "This amendment will scuttle President Truman's program to build houses for veterans."

Administration backers sought to put the date at Dec. 31, 1947, emphasizing that the President's program contemplates construction of 2,700,000 houses by private enterprise in a two-year period. They argued that emergency powers are needed until the end of next year.

The House rejected by a 143 to 29 standing vote a motion by Representative Rankin (Dem.), Mississippi, to kill the bill without further debate. Rankin shouted that the legislation would drive the building industry out of business or into the black market. He proposed to strike out the enacting clause.

Action on Rankin's motion, however, did not indicate the ultimate disposition of the legislation. The opposition who on an argument that the legislative body should not refuse to debate the measure.

The Administration's bill faced possible defeat as support ran strong for a Republican substitute measure.

Republicans and some Democrats were lined up behind the substitute legislation sponsored by Representative Wolcott (Rep.), Michigan, which strikes at two key provisions of the administration program. It would deny Truman's request for "anti-speculation" price ceilings on both new and old houses and refuse the $600,000,000 asked for subsidies to encourage larger production of scarce building materials.

Wolcott's bill would create a housing office with broad powers to issue directives to other agencies, including OPA. It would continue for another year government powers on priorities and allocations to channel building materials into home construction. And it would increase by a billion dollars the government authority to insure mortgages on new homes.

The administration program devised by Wyatt is pivoted on the use of subsidies to break the bottlenecks in building materials production.

JACKSON DEMANDS COURT CONVICT SIX NAZI GROUPS

Continued From Page One.

ing conviction of the organizations."

Jackson declared the six organizations were the "nucleus of a new Nazidom" to which members' "blind devotion is suspended but not abandoned."

Legal Precedents Cited.

He cited legal precedents from many countries to support his contention that the six groups could be prosecuted and convicted as organizations. Among these were state laws in the United States curbing the Ku Klux Klan and movements advocating the forcible overthrow of an existing government; California's 1919 law on criminal syndicalism; the British India act of 1836 against "thugs" and similar Russian and French enactments.

Jackson contended further that the Weimar Republic's legislation outlawing the Communist party furnished a basic German precedent. He recalled that in 1927 the entire German Communist party was held to be criminal and that the judgment "included every cashier, every employe, every delivery boy and messenger, and every district leader."

The prosecution's case against the 22 individual defendants was completed yesterday.

The tribunal agreed to reconsider its decision of yesterday barring Winston Churchill as a defense witness. Dr. Martin Horn, attorney for Joachim von Ribbentrop, former German foreign minister, reminded the tribunal that he had not yet filed a written brief on the matter, as requested by the tribunal.

MAPLEWOOD TO SELL LAND FOR VETERANS' HOUSING

Propery owned by Maplewood will be sold by the city to contractors at a low price for use as building lots for a veterans' housing project, Mayor Frank L. Martini announced last night at a meeting of the Maplewood City Council. The property, on Laclede Station road, near Manchester road, will be divided into 11 lots for the construction of low-cost housing units, which will not exceed $5000 and will be sold to the veterans on easy terms, he said.

Terms of arrangements with contractors, Martini said, will provide that the saving from the purchase of the property at a low price will be passed on to the veterans.

Meanwhile, Maplewood will expedite extension of public utilities to areas where the building of veterans' housing units is planned in order to make such units available as soon as possible, he said.

PERMANENT DWELLINGS ONLY FOR UNIVERSITY CITY SITE

Property owners living in the vicinity of the site on which University City proposes to erect emergency housing facilities for veterans were assured last night by Mayor Matt C. Fogerty that only permanent type dwellings would be constructed. The site, which is municipally owned, is along the Terminal Railroad right-of-way near Kempland avenue.

The assurance was given at a meeting of the Board of Aldermen after T. J. Koeppen, chairman of the Darstdale Improvement Association, said it had been reported to him that the city was considering erecting quonset huts or other types of temporary structures on the six-acre tract.

The Board also adopted a resolution placing on the ballot in the city election April 2 a proposal to increase the park tax from 3 cents on the $100 assessed valuation to 15, and the library tax from 2 to 4 cents.

Sitdown Strike Over Makeup.

WILMINGTON, Del., Feb. 28 (AP)—A brief sitdown strike of the 240 student nurses at Delaware Hospital yesterday won them the right to wear makeup on duty.

Florence Utt
SWITCHBOARD SCHOOLS
PBX and Receptionist Training. Short thorough course. Positions are fascinating and permanent.
Day—Evening—All Ages Free Placement Service
Call, Phone, Write CH. 6255, 324 Paul Brown Bldg., 9th and Olive

1st Anniversary Sale
MANZER STUDIOS
923 Locust St. CH. 1066
ONE 8x10 Portrait COLORED IN OIL
Regular $5.00 Value
For Only 98c
This Offer Expires March 15th
SPECIAL Discount Prices on Additional Photographs
No Copies on This Offer — Only One Offer to a Family

A FLAT DRINK IS A SOGGY SPECIMEN
KEEP YOURS LIVELY WITH
Canada Dry Water is entirely different from ordinary club sodas. Original "PIN-POINT CARBONATION" insures life, to the last sip. And Canada Dry's exclusive formula *points up* flavor. Be sure—with Canada Dry Water.
Three Convenient Sizes
CANADA DRY WATER
WORLD FAMOUS
BIG BOTTLE 15¢ Plus deposit

It's rain-tested!
wind-tested!
chill-tested!
It's Bond's new silver-beige poplin jacket—warm as toast and slick as a whistle in sunshine or shower. Weighs only 26 ounces—including real leather trim and quilted lining.
—and it's only 10.00
Bond
Eighth and Washington
Listen to Bond News—KWK 7:45 A. M.
Store Hours: Monday—Noon to 8:30 P. M.
Other Days—9 A. M. to 5 P. M.

Lamps to bring out the decorator in you!
a Gold-toned base with red glass fount, dubonnet paper parchment shade. Complete, $21
b Table lamp, brass base, nautical design, $15 Paper parchment shade, $5.98
c Colonial lamp; brass base with glass fount mounted on marble. Floral print on shade. $12.75
d Brass arm lamp: mounted on marble base with glass fount; floral print on shade, $13.98
e Brass and glass marine lamp; paper parchment shade with ship design. Complete, $5.98
f Reflector table lamp: gold-toned column base, dubonnet paper parchment shade. $25
g Thumb print glass fount lamp, marble base paper parchment Godey print shade. $11.98
h Junior floor lamp: green and gold toned metal base, green paper parchment shade. $27
SBF Lamps—Fifth Floor
Stix, Baer & Fuller

MVA SUPPORTERS LOOK TO KRUG FOR STRONG BACKING

Former TVA Executive Expected to Favor Plan in New Post as Interior Secretary.

By a Special Correspondent of the Post-Dispatch.

WASHINGTON, Feb. 28—Julius A. Krug, President Truman's nominee to succeed Harold L. Ickes as Secretary of the Interior, is counted on by persons familiar with his views to be a strong supporter of the proposals for the Missouri Valley Authority and similar authorities in other basins.

He has declined to discuss his stand publicly, in advance of the hearing on his nomination set by the Senate Public Lands Committee for next Tuesday. It is expected that he will be questioned then on this and many other fields in which the Department of the Interior is concerned.

Krug's friends understand that he is a believer in the maximum possible decentralization of administration in such undertakings as the control of the water resources of the Missouri valley. This is the principle of the MVA proposal. Such a policy is in direct conflict with the stand of former Secretary Ickes, who sought to have the proposed authorities for the various great river basins of the nation placed under control of his office at Washington.

In a Key Position.

The position Krug takes is of particular importance. As Secretary of the Interior, he will be in charge of the Bureau of Reclamation, one of the principal agencies handling the Pick-Sloan plan for the Missouri. This plan was recognized under the 1944 Flood Control Act and a start has been made to carry it out. The Reclamation Bureau and the Army Corps of Engineers are the outstanding units in the voluntary Missouri Basin Inter-Agency Committee, set up to co-ordinate the work, with the army engineers exercising a strong leadership.

Krug is not familiar yet with the operations of the Inter-Agency Committee, it was learned by the Post-Dispatch.

From 1938 to 1941 Krug was power engineer, in charge of the important power division of the Tennessee Valley Authority. TVA is the prototype of MVA. It was Krug who carried out the negotiations by which TVA and various towns and co-operatives purchased Tennessee Electric Power Co. from the late Wendell L. Willkie's Commonwealth & Southern Corp. in 1939 for $78,425,000, after five years of bitter dispute.

A Practical Engineer.

Krug left TVA to become manager of power for the old War Production Board—of which he later was chairman—before the MVA idea developed. Consequently his speeches as a TVA official did not reflect his views on MVA. His career has been in the field of business management and consultation; he is a practical engineer, not a professional one.

A registered Democrat in Tennessee, Krug is a New Dealer. He was 38 years old last Nov. 23 and, he has told friends, at each presidential election at which he was old enough to vote the only candidate who appealed to him, regardless of party, was Franklin D. Roosevelt.

BRITISH TO TAKE INDIAN SOLDIERS FROM INDONESIA

Continued From Page One.

up to the Dutch and Indonesians to reach a peaceful settlement. He added that not only the Government of India but also the United States and the United Kingdom felt that all armed intervention in the Dutch-Indonesian situation should be terminated.)

Allied Force Headquarters in The Netherlands East Indies denied yesterday reports that British troops would leave Java in April.

Pandit Jawaharlal Nehru, Congress party leader, has urged "every Indian in the Army, Air Force, Navy or Police Force to refuse to shoot or harm his brother Indian on orders of the Englishman."

British headquarters at Bombay said today that 250 Indian soldiers who went on strike at Jubbulpore in the central provinces yesterday had been rounded up and confined to barracks and that no more troops were striking.

A dispatch from Lahore, in northern India, said student demonstrators held up the car of the Punjab governor, removing the Union Jack and stoning the machine. The car was stopped when Gov. Sir Bertrand Glancey was returning from the secretariat to Government House. An armed escort following in another car prevented further trouble. The governor was not injured.

Junjab Premier Malik Sir Khizr Hyat Khan Tiwana met Abul Kalam Azad, Congress party president who arrived in Lahore yesterday, to "request him to use his good influence for controllling student demonstrations." Tiwana told reporters, "I don't want Lahore to become another Bombay or Calcutta."

A British communique said 396 men from Royal Indian Navy ships and shore establishments who were involved in last week's mutiny at Bombay had been removed to a camp pending an investigation.

Nehru said at a press conference yesterday that "India would prefer a peaceful solution of her problems to one entailing loss and suffering which might delay her progress in the economic field later on."

SATISFACTORY SERVICE FOR 3 GENERATIONS
2 STORES: 610 OLIVE ST. (1) 518 N. GRAND (3)
Est. 1879 Erker's GUILD OPTICIANS

OTTENS
REFRIGERATOR SERVICE
Guaranteed Dependable Service
Frigidaire, Kelvinator Norge, Crosley, Coldspot, Stewart-Warner
PHONE GR. 1222
Just a soldier who's returned to his business. How about some work?

EVERSHARP PENS & Pencils
$8.75 to $125 Plus Tax
W. H. STANLEY
6069 Delmar (8) FO. 0225

NOW CASH FOR HUMAN HAIR
QUICK CASH for human hair ten inches or longer. Mail your hair to us. We'll make you a definite offer. If you accept we send check. If not we return your hair intact. Highest prices paid.
ShurOn Transformations
Dept. N, 13 E. 22 St., N. Y. 10, N. Y.
For many years manufacturers of Wigs, Toupees, and other hair pieces

THE MIRACLE PEN
Guaranteed to Write 2 Years without Refilling
Reynolds Pen
12.50 INCLUDES DESK STAND
Writes smoothly, even on cloth! Won't drip or leak anywhere. Writes fine, medium or heavy. Writes even under water. Ink dries instantly.

Walgreen
YOU'RE ALWAYS WELCOME AT WALGREEN'S DRUG STORES
ON SALE THURSDAY FRIDAY and SATURDAY
AT ALL ST. LOUIS WALGREEN STORES
RIGHT RESERVED TO LIMIT QUANTITIES

Just What Your Doctor Ordered
With care, precision and integrity, your Walgreen Pharmacist follows your doctor's written order exactly to the letter. Bring your prescription to Walgreen's, where you can depend upon getting "Just What Your Doctor Ordered."
Dependable Prescription Service at your nearby Walgreen drug store

March Drug Sale

For Your Smile Giant Size COLGATE DENTAL CREAM... 37c
A Household Need ALL-METAL DUST PAN Enamel-finished.... 29c
Softer! Safer! KOTEX with DEODORANT Box of twelve..... 22c
Filing a Return? '46 INCOME TAX GUIDE Complete, authentic.. 50c

LIFEBUOY HEALTH SOAP 3 FOR 16c
25c ANACIN TABLETS for pain 11c
50c VITALIS HAIR TONIC 36c
LADY ESTHER 55c FACE CREAM 28c
50c MENNEN'S BABY OIL 29c

Your RED CROSS Must Carry On GIVE

1.00 Bottle Kreml Hair Tonic Grooms the Hair 58c
25c Size Pepsodent TOOTH PASTE 2 FOR 29c
60c Size Polident Powder for Plates 39c
Dandruff? $1 Fitch's Shampoo Dandruff Remover 63c

Walgreen's Presents Up-to-the-minute NEWS 11 Times Daily over St. Louis Radio Stations
SINK STOPPER...6c A regular 10c value—Circular rubber pad.

Original Oil Shampoo Tint
CLAIROL FOR GRAY OLD-LOOKING HAIR
Instant Clairol Won't Wash Out. 1-Ounce Cleanses, Reconditions, Gloriously Colors. (Use as Directed). 71c

60c Size Bromo Seltzer Relieves Headache 33c
100 Hinkle Pills Reg. 19c Value 6c
Book Matches Carton of 50 10c
50c Size Pacquin HAND CREAM 29c

CHECK THESE SAVINGS ON EVERYDAY NEEDS
Annual Sale Special! BIG Pound Jar! 1.09 PERFECTION COLD CREAM Softens and cleanses a dry skin. 59c
Lavender-Scented 45c SHAVE LOTION 2 FOR 51c Bracing Paislays.
Stay Dainty with ARCTIC CREAM 35c Tidy deodorant.. 29c A non-perspirant.
Declare War on Insects! BUG PIZEN Kills 'Em All Destroys eggs, too! Regular 49c quart.... 37c Try "Bug Pizen" insect spray.
39c WITCH HAZEL Dickinson's—a full pint 2 FOR 51c
35c DR. SCHOLL'S Super-soft, cushioning Zino-Pads 29c
25c COUGH SYRUP White Pine and Tar—3-oz. size 14c
49c YEAST-IRON Tablets, Saybrooks—bottle 80 2 FOR 51c
1.25 PETROGALAR Mild, thorough laxative—all numbers 69c
69c DOLPH LINIMENT Soothes sore muscles—4-oz. size 49c
ALL-PURPOSE TALC Fragrant—regular 39c size, 9-ounces 27c
AROMATIC CASCARA Gentle laxative—45c size, 4-ounces 33c
S. T. 37 SOLUTION Antiseptic throat gargle—5-ounces 47c
42c Brilliantine HAIR DRESSING Liquid, 4-ounces... 29c Dresses dry hair.
Regular 50c Size Bismadine Powder 2 FOR 51c Alkaline-antacid.
YOUR ANSWER TO LOOSE DANDRUFF Massage the scalp, then apply Formula 20 and work in for just one minute. Simply comb out the unsightly loose dandruff! 79c FORMULA 20 For Loose Dandruff........ 59c

Buy 2 and SAVE
1c Buys 1 More! 50c LADONNA TOILETRIES 2 FOR 51c Lipstick, face creams, face powder; save 49c!
Big Saving of 49c! 50c KELLER MOUTH WASH 2 FOR 51c Fine gargle, too—buy TWO bottles and save.
MAGNESIA TOOTH PASTE Walgreen's best—combats mouth acids 2 for 26c
50c MINOYL MINERAL OIL Extra-heavy, triple-refined—full pint 2 for 51c
ORLIS TOOTH POWDER Brightens teeth, refreshes mouth—3-oz. 2 for 31c
KELLER ANALGESIC BALM Penetrating rub for sore muscles—tube 2 for 51c
MILK OF MAGNESIA Walgreen's finest laxative-antacid—Pt. 2 for 31c
100 BREWERS YEAST Olafsen tablets for vitamins B and G 2 for 41c
10c SODIUM BICARBONATE White, purified, U.S.P. 2 for 11c
ANTISEPTIC BABY TALC Meyer's for skin protection—borated 2 for 26c

GUARD YOUR GOOD HEALTH WITH VITAMINS
HEALTH IS OUR BUSINESS
TWO FOR THE PRICE OF ONE
2.39 BAYTOL B COMPLEX REGULAR 4.78 VALUE! 2 BOTTLES OF 100 2.39 Fresh Olafsen capsules.
30 DAYAMIN CAPSULES Abbott Multiple Vitamins—high-potency....... 1.65
24 UPJOHN UNICAPS Eight important vitamins—take one a day...... 89c
72 VITAMINS PLUS Contains needed vitamins PLUS iron.......... 1.49
100 A AND D TABLETS Help build resistance—potent "Olafsen"....... 79c
Scott's Emulsion "Year 'Round Tonic" Regular 60c Size 39c Builds resistance to fight off colds.

For Outstanding WINE & LIQUOR VALUES Shop at Walgreen's
HILL & HILL BLENDED WHISKEY Pint 2.33
P. M. DE LUXE BLENDED WHISKEY Fifth 3.43
WALKER'S IMPERIAL BLENDED WHISKEY Fifth 3.32
GOLDEN WEDDING BLENDED WHISKEY Fifth 3.37
SCHENLEY RESERVE BLENDED WHISKEY Pint 2.39 Fifth 3.83
THOMPSON BLENDED WHISKEY Fifth 3.44 Pint 2.15
Extra Special! BARLOMA Sweet Wine 49c Fifth LIMITED QUANTITY Delicious! Full-Flavored!
FLEISCHMANN'S GIN Full Fifth 3.14
SCHENLEY'S GIN PINT 2.22 FIFTH 3.51
20% Federal Excise Tax on Toiletries, Luggage and Billfolds
WALGREEN'S...DRUGS WITH A REPUTATION

Panda Pete says: "Panda Coal is a bear for heat." Call CHestnut 8550 MERCHANTS ICE & COAL COMPANY 314 North 4th St.

Delay in Trials Prevents Removal Of Old Nugent Store Eyesore

Remains Stand Pending Hearing of Lawsuits Over Title—Effort to Compromise Tax Claims Reported.

The No. 1 eyesore of downtown St. Louis, the remains of the old Nugent department store, remain standing because of delay in bringing to trial lawsuits over title to the property, lawyers told a Post-Dispatch reporter today.

City officials have heard that efforts might be made to eliminate the city's interest in the half-block site, on the east side of Broadway, between Washington avenue and St. Charles street, by a proposal to compromise the big accumulated taxes. Comptroller Louis Nolte said no action had been taken yet and no definite proposal made. General taxes against the contested property amounted to $251,000 by the end of 1944.

The City claims title to the site through its purchase of benefit judgments against the four separate parcels of land arising from the widening of Delmar boulevard. Owners of the two parcels on the Broadway frontage filed suits in January 1945 to set aside the City's claim.

Trial Next Month Sought.

Assistant City Counselor Sidney R. Redmond said the delay in these cases in circuit court was because the plaintiffs were not ready to proceed. The first trial setting was for last October, but the plaintiffs sought more time, he said. He plans now to request that the suits be brought to trial next month.

Michael J. Hart, representing the plaintiffs, declined to comment on the delay or discuss his clients' intentions. Nolte said the pendency of the suits would interfere with any tax settlement.

One suit was brought by Charles G. De Largy and his son, Jack J. De Largy, as owners of the larger of the two tracts, at the Broadway and St. Charles corner. The other was filed in the name of Miss Katharyn E. Cochrane. Hart said he understood she was a straw party. Orrick Lane Realty Co. has been listed as the owner of the Broadway and Washington corner.

Abstract Not Prepared.

Redmond said that even if the city won the suits its title might not be cleared completely. He explained that an abstract of title had not been prepared and it was not known if there might be some other claim, such as that of a mortgage holder.

The city made an agreement whereby the old and abandoned department store building was to be removed from that part of the site not under contest and to raze all except the first floor of the structure on the Broadway frontage. It was the intention, if the city won, to clear the lot entirely and use it for parking automobiles.

As the property stands now, however, after a series of demolition operations which began about three years ago, there is a ramshackle one-story structure left along the Washington frontage, occupied by a freak show, a shoeshine stand, a florist and a souvenir shop. The front wall is left standing to a partial height of four stories on Washington and one-story on Broadway and St. Charles, while the gaunt framework still rises to varying heights.

A part of the St. Charles frontage has been cleared.

DE SOTO, PLYMOUTH, DODGE and CHRYSLER Specialists
EXPERT MOTOR TUNE-UP
Gives easy starting, top performance, economy of operation.
WEBER IMPL. & AUTO CO.
Sinclair Gasoline—Open All Night
Entrance 4065 Lindell at Sarah (8)
NE. 2500

In Respect to the Memory of
Mrs. Florence Mitchell
Our Vice President
OUR PLANT AND BUSINESS
Will Close Friday, Mar. 1st.
ENTERPRISE CLEANING CO.

RECORD FANS!
We have those "hard-to-get" discs in stock now—plus many others.
MARIE 53c
TOMMY DORSEY
COAX ME A LITTLE BIT 53c
DINAH SHORE
GIVE ME A LITTLE KISS, WILL YOU, HUH 79c
DICK HAYMES
DON'T FENCE ME IN $3.93
BING CROSBY. DECCA ALBUM
. . . these are only a few. Come in today and browse through either of St. Louis' two most complete self-service record shops.
ROTHMAN
RADIO AND APPLIANCES
3146-48 S. Grand PR. 5450
6392 Delmar DElmar 3200
OPEN EVENINGS UNTIL 9

TEEN-AGE DANCE CLASS
NOW FORMING AT
Arthur Murray's
Join the FUN and Learn the Latest Steps
RIGHT now a lively bunch is lining up at Arthur Murray's for a teen-age dance class.
Hurry . . . join before the list is closed. You'll have a grand time learning the new steps from one of Arthur Murray's bright young experts.
Imagine how confident and popular you'll be at parties when you can step out with a smooth Rumba or snazzy jitterbug. Come to Arthur Murray's *now*—get your dime bait early to have the time of your life this season. Class rates are easy on your fun funds. Phone or come right in and have your dancing analyzed.
ARTHUR MURRAY
Oriel Bldg., 318 N. 8th St. 7144 Forsythe Blvd.

MUTED NEUTRALS
Tell the 1946 fashion color story with a lightness and flattery all their own
A Soft muted tweed, designed with a wide flaring skirt and wide leather belt $55.00
B Silver wing grey, beautifully tailored in the softer silhouette of spring $59.95
C White Rum in a pin-point all-wool fabric tailored by James Rozton $45.00
SVB Coat and Suit Salon—Third Floor
Scruggs Vandervoort Barney

Karol Kane FOR STYLE
A bouquet of spring blossoms to Karol Kane for capturing the young spirit in smart, foot-flattering styles
$6.75 and up
A—Black patent sling pump
B—Black crushed kid pump with closed toe
C—Black patent, blue calf, red or town brown crushed kid sling pump
D—Blue kid sandal
E—Black patent sandal
F—Black patent D'Orsay pump
SVB Modette Shoes—First Floor
Scruggs Vandervoort Barney

WIDENING MORGANFORD ROAD URGED BY ALDERMEN GROUP

The widening of Morganford road to an 80-foot thoroughfare for the two miles between Gravois avenue and the city limits was approved yesterday by the streets and sewers committee of the Board of Aldermen. Present width varies from 40 to 70 feet.

The width will be uniform except for a four-block section between Bates avenue and Fillmore street to be 70 feet wide. The cost, estimated at $500,000, will come out of the $45,527,000 municipal bond issue of 1944.

ANCHOR STOKER
IMMEDIATE INSTALLATION
4 HOURS TO INSTALL
$215.00 And Up Installed
36 MONTHS TO PAY
Over 2000 satisfied Anchor users in the St. Louis area.
APPLIANCE DIVISION
Seidel Coal & Coke Co.
2914 Washington (3) FRanklin 6800

for all figures at all good stores
MADE BY CROWN CORSET CO.—N. Y.

Loose Leaf and Blank Books
Let S. G. Adams books make your records job easy. All types for all businesses.
Special Ruled Books Made to Order
S.G. Adams Co.
TENTH AND OLIVE PHONE MAIN 2215

For Your Spring Garden
LAWN SEEDS
VEGETABLE SEEDS
FLOWER SEEDS
BULBS
VIGORO AND LOMA GARDEN SUPPLIES
Palmer's SEED STORE
Broadway at Washington
CEntral 4177 • Parking Next Door

Brief FUR Masterpieces
It's the "little" fur that counts . . . a cape to fling around a pair of pretty shoulders, or a swooping stole or snug little jacket . . . each a treasure every woman cherishes.
Black Persian Broadtail Cape $229
Silver Fox Stole $437
Sable-Dyed Squirrel Jacket $350
plus fed. tax
(Fur Salon—Third Floor)
Sonnenfeld's
810-812 WASHINGTON AVENUE

KEM ANNOUNCES G.O.P. CANDIDACY FOR SENATE SEAT

Kansas City Lawyer Assails P.A.C.—Schwabe Says He Has Not Yet Made Decision.

By CURTIS A. BETTS
Political Correspondent of the Post-Dispatch.

JEFFERSON CITY, Feb. 28—James P. Kem, Kansas City lawyer, announced his candidacy for the Republican nomination for United States Senator today in a statement in which he said he was "unalterably opposed to domination of our Federal Government by the Political Action Committee or any other pressure group."

Kem, who has the support of the important Republican leaders of Kansas City, enters the race in the expectation that the St. Louis Republican organization will follow the Kansas City groups, and with a plan to make an active campaign for support in the rural areas which so far have not evidenced much interest in him.

The Republican primary campaign could easily develop into a city-country fight with Congressman Max Schwabe of Columbia as the likely candidate to oppose Kem. Schwabe said here today that he was giving the subject of filing for the senatorship serious consideration, but had not reached a decision.

"I think that there is no question that I can be renominated and re-elected to Congress in the Second District," Schwabe said. "And while I would like to be senator, I am very well satisfied with my seat in the House of Representatives. I have no desire to get into a factional fight, or a city-country fight, and I have until April 30 to decide. I may make a decision and announcement any day, or I might have nothing to say until near the final filing date."

St. Louis G.O.P. on Fence.

There is a pronounced sentiment among rural Republicans that the nomination should go to the country and that the senatorship should not be controlled by an agreement among Republican leaders in St. Louis and Kansas City. This has led to the belief by some that the fight will be between "the city and the country," but developments might dispel the situation.

While Republican National Committeeman Barak T. Mattingly has indicated a belief that the St. Louis organization would be inclined to follow the Kansas City lead, city organization politicians usually hold themselves in readiness to line up at the last minute with the candidate who appears to have the greater strength.

If Kem should develop strong rural support on top of his Kansas City strength, undoubtedly the St. Louis organization would support him. On the other hand, if Schwabe or some other candidate should appear stronger, he would get their support.

Kem's Statement.

Kem's announcement of candidacy was in rather general terms opposition to "the radical elements in control of the Democratic party," in favor of "real and permanent reduction in government expenses," and encouragement of "efficient production of farm products in quantities to meet all needs."

"I look forward to conditions under honest and able Republican leadership," he said, "when we shall again have a healthy and vigorous industry, including both farm and factory—jobs of their own choosing for those willing and able to work, and adequate care at all times for the aged, infirm and the disabled. The sound and time-tested approach to all this is through the encouragement and re-energizing of free enterprise."

Continuing his statement of opposition to the P.A.C., he said: "I am in favor of collective bargaining between an employer and his employes. I favor a sound employment program which will free workers and management from the shackles of government bureaucrats and arrogant labor racketeers, imposing on their own members and the public alike."

Anticipating that he would meet criticism in the campaign because of his connection with oil interests, Kem said that in 1928 as attorney for an independent oil company he instituted a suit which resulted in cancellation of a contract which the late Secretary of the Interior Albert B. Fall, of Teapot Dome fame, had let for the sale of oil from the Salt Creek field in Wyoming. As a result, Kem said, the oil was sold by competitive bidding with a profit of more than $1,000,000 to the Federal Government.

He said also that as chairman of the Missouri Petroleum Industries committee he had an active part in defeating a proposed increase in the Missouri gasoline tax.

Kem is 56 years old and was born in Macon, Mo. He graduated from Missouri University and from the Harvard Law School. He was chairman of the Jackson County Republican Committee from 1943 to 1945 and as a delegate to the 1944 Republican national convention served on the Resolutions Committee. He is a trustee of the University of Kansas City, a member of the Episcopal Church, is a Mason and a member of the American Legion. He is married and has two daughters.

Randolph Churchill in U. S.

NEW YORK, Feb. 28 (AP)—Randolph Churchill, son of former Prime Minister Winston Churchill of England, arrived at LaGuardia field here early today aboard a Pan American plane from England.

OPA HEAD SAYS LANDLORDS PROSPER UNDER RENT CONTROL

WASHINGTON, Feb. 28 (AP)—Paul A. Porter, new OPA Administrator, said yesterday that landlords have prospered under rent control even though average rents have climbed only 4 per cent above prewar levels.

Porter said landlords' net operating income increased on the average from 35 to 40 per cent between 1939 and 1944, according to an OPA survey in 36 cities.

Preliminary reports for 1945 show, the statement added, that increased income remained "within a fraction of 1 per cent" of the 1944 level. That trend is continuing this year, Porter said.

FATS QUOTAS TO BE REDUCED

WASHINGTON, Feb. 28 (AP)—Supplies of fats and vegetable oils allotted domestic manufacturers of shortening, salad and cooking oils will be reduced about 4.4 per cent beginning April 1 to help this country meet foreign food commitments.

The Agriculture Department said yesterday quotas of such manufacturers will be maintained at 88 per cent of the base period rate of use. Since last October, these users have been receiving an additional quota. The extra quota is being withdrawn. Quotas for the manufacture of margarine will remain unchanged at 95 per cent of 1944 production.

WORKER AT STEEL PLANT KILLED BY SWITCH ENGINE

William Davis, 3041 Ivanhoe avenue, was struck and killed by a Missouri Pacific Railroad switch engine yesterday at a crossing in front of the Scullin Steel Co., 6700 Manchester avenue, where he was employed as chief electrician.

Police said Ottie Hicks, a watchman employed by the railroad, told them he waved a flag when he saw the engine approaching, but Davis, who was 70 years old, failed to heed his warning. Engineer Herman Hoops, 3665 Rutger street, who was backing the engine at the time, said he did not see Davis.

PROPERTY OWNERS
We repair and remodel stores, additional rooms, rathskellers, new homes, commercial, etc. Immediate service.
WM. BARBY CO.
308 N. 6th St. CE. 1242

Jaccard's Saint Louis
Antique and Estate Jewelry
Romantic, Old Jewelry From Our Antique and Estate Jewelry Department

Amethyst and pearl pin, sterling gilt	$24.00
Brown and white cameo brooch or pendant, 14 karat gold	$24.00
Buckle bracelet of 14 karat gold	$187.50
Diamond solitaire, 14 karat gold	$75.00
Wide wedding band, 18 karat gold	$12.00
Three-piece cameo set, brooch or pendant and earrings. Black and white cameos and pearls in 14 karat gold	$200.00

Prices Include Federal Tax
MERMOD · Jaccard · KING Saint Louis
LOCUST AT NINTH STREET (1) MAIN 3975
JEWELERS TO AMERICA FOR 116 YEARS

Scruggs Vandervoort Barney
Spring charmer by IRMA HILL
$7.50
. . . with elaborate embroidery outlining the low neckline. In soft cool colored Miami spun rayon. Blue, grey and rose. Sizes 14½ to 24½.
SVB Pin Money Shop—Second Floor
Sorry, no mail or phone orders.

Lammerts
STYLE A MATTRESS
Here is the mattress which will help you enjoy the refreshing sleep that is essential to your health and appearance. Built by Stearns & Foster, the Style A is upholstered with felted staple cotton and is covered with durable striped ACA ticking. Comfort features include the patented "Insulo Cushion" which provides extra support through the center of the mattress! Pre-built borders and French edge. Rope handles for easy turning. You're entitled to the benefits of really sound rest . . . begin enjoying them with a Style A mattress.
39.50 FULL OR TWIN SIZE
MATCHING BOX SPRING — — — — 39.50
Protect your mattress with a quilted cover . . . 3.00 twin size, 3.80 full size

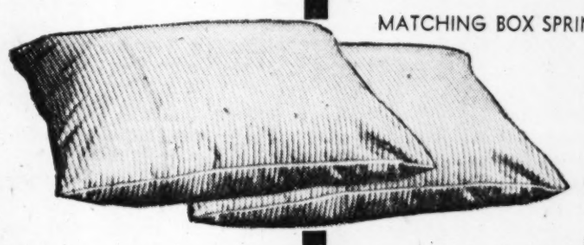

Like cushioning your head on a cloud . . . Lammerts wonderful pillows! Choose several from a well-made group priced from 4.50
Protective pillow covers with zippers, 1.35
LAMMERT'S
911-919 WASHINGTON AVE. • ESTABLISHED IN 1861

PMA CONVENTION FOR NEGOTIATIONS TO ENTER CIO

These, However, Are Subject to Approval by Members of Decision to Withdraw From AFL.

By SPENCER R. McCULLOCH
Jr. Staff Correspondent of the Post-Dispatch.

SPRINGFIELD, Ill., Feb. 28—The executive board of the Progressive Miners of America was empowered today to negotiate for affiliation with the CIO if a referendum of the membership ratifies the decision of a special convention to withdraw from the American Federation of Labor. Ratification is regarded as certain.

Authority to seek affiliation with the CIO "if an opportunity presents itself" was voted late yesterday after delegates from local unions throughout Illinois and in Western Kentucky had voiced the fear that John L. Lewis may start a new raiding campaign against the Progressives. The convention was transacting routine business, preparatory to adjournment today.

The resolution authorizing the board to deal with the CIO did not mention that organization by name, but throughout a long debate on the urgency of seeking affiliation it was the only one mentioned. John Marchiando, President of the Progressives, who introduced the resolution, told the writer that the CIO was the only body to which they could turn. He has not received any indication whether the CIO would welcome them. The PMA executive board may negotiate but any decision would be subject to a referendum.

Marchiando said that a referendum vote would be cast by the membership March 20. Six days will be required to tabulate results, he said.

AFL Council Criticized.

The resolution said that "the executive council of the American Federation of Labor has violated all principles of justice in accepting the application of the United Mine Workers into the AFL."

A proposed resolution to defer action on whether to seek affiliation with the CIO until the annual convention of the Progressives next September was dropped after delegates said that the union might disintegrate during such a "cooling off" period.

Discussing the urgency of action, Felix Goodnick of Belleville, a member of the union's executive board, said that if delay took place "the CIO might say 'we don't want you; there's nothing left of you.'"

A pessimistic picture of the future of the PMA if it should attempt to continue as an independent union, was drawn by Dan McGill of Springfield, one of the leaders of the organization when it was formed by rebellious United Mine Workers in 1932. McGill, who was one of those convicted in the 1937 coal train bombing trial, asserted that if Lewis begins to "corrupt our men" the Progressive leaders might find themselves in the position of a general without an army.

"Raw Deal" for Union.

McGill said that the AFL executive council had given the Progressives "one of the rawest deals ever dealt a labor organization."

Other speakers expressed similar opinions, some referring to the Lewis subsidization of Mine B, here operated by Carl H. Elshoff, which was disclosed exclusively in the Post-Dispatch.

"If John L. Lewis paid $250,000 to take over one mine," said Oscar Pratiglioni of Collinsville," how much do you think he is prepared to pay now to take over all the Progressives?"

FILING OF SUITS IN ST. LOUIS ATTRIBUTED TO BIG VERDICTS

That larger verdicts generally obtainable in United States District Court here have made St. Louis a favorite forum for out-of-town damage suit lawyers was brought out in a deposition of a Minneapolis lawyer filed yesterday in federal court here.

The deposition was taken by Wayne Ely, attorney for the Gulf, Mobile & Ohio Railroad, to support a motion to bar two Minnesota lawyers from prosecuting a damage suit on behalf of an Illinois client against the railroad for injuries suffered in Illinois. Ely based the motion on the ground that the two attorneys, Robert J. McDonald and William D. De Parcq, were not enrolled in United States District Court here and were not members of the Missouri bar.

De Parcq admitted in the deposition, taken recently in Chicago, that St. Louis was chosen, among other reasons, because of the larger verdicts returned by juries in this jurisdiction. Ely conceded the right of the attorneys to bring an occasional suit here under the Federal Employers' Liability Act, but argued the rule was being abused in that they now have more than a dozen cases pending here.

DIAMONDS WANTED
We pay highest market prices for Diamond and Jewelry Estates.
Bauman-Massa
JEWELRY CO.
720 Olive, 2nd Fl.—MA. 0895
ZONE 1

ANTI-PETRILLO MEASURES SENT TO JOINT COMMITTEE

WASHINGTON, Feb. 28 (AP)—The Senate referred to a Senate-House committee yesterday the job of reconciling different versions of legislation which sponsors said is aimed at James C. Petrillo, Musicians' Union chief.

A year ago the Senate passed a bill to forbid interference with the broadcast of non-commercial, educational and cultural radio programs. This followed Petrillo's action in blocking the broadcast of high school musicians from Interlochen, Mich.

On Feb. 21, 1946, the House passed a much broader bill outlawing the use of force, threat "or other means" to compel radio stations to pay tribute to unions for the use of phonograph records in place of "live musicians." It also forbids employment of more musicians than actually are needed. Senators who will try to reconcile the two measures are Edwin C. Johnson (Dem.), Colorado; Tunnell (Dem.), Delaware; Myers (Dem.), Pennsylvania; White (Rep.), Maine, and Austin (Rep.), Vermont. House members have not been appointed.

NATIONAL SCIENCE FOUNDATION URGED BY SENATE GROUPS

WASHINGTON, Feb. 28 (AP)—Senators who have studied the subject for months urged Congress today to act immediately to create a national science foundation as an independent federal agency.

Reports to that effect were submitted by military and commerce subcommittees which said the foundation should:

"Promote research in fundamental science, as well as in fields of applied research and development necessary for the national defense, health and welfare."

They said a practical necessity for quick action lies in the fact that the wartime Office of Scientific Research and Development is to expire June 30. A bill to create the foundation has been introduced.

We were the first City in our population class to reach our goal in '45... so...

C'mon St. Louis

LET'S BE FIRST AGAIN

Red Cross 1946 Fund Campaign

BEGINS MARCH 1ST

...and, with your help

ENDS MARCH 16TH

It is only because of you that the Red Cross is able to mean so much to so many...to do all that it does... because YOU are the Red Cross. It is because of your contributions that the Red Cross is able to help those in need...our men still overseas, at home and in hospitals, and when disasters strike...when great tragedies or epidemics come...the Red Cross is there by the side of everyone who needs it. Your gifts keep it there. When one of the 12,000 Red Cross Campaign workers calls upon you soon, remember these facts. Give...give promptly...give generously. This great work of mercy must go on...and we must keep St. Louis pre-eminent among America's great cities by going "over the top" First. Let your dollars follow your heart!

Your RED CROSS must carry on...Give!

Flashes of Life

By the Associated Press.

It's Still Free.

WAUKESHA, Wis.—T. R. Uthus, superintendent of the Wisconsin Industrial School for Boys, says he received a letter from a young Hawaiian, stating: "As I am considering attending your school this fall term, will you please send me a school catalog and other pertinent material on your school curriculum and activities?" The industrial school is for delinquent boys. Uthus said the applicant probably had heard there was no tuition.

Progress.

WINFIELD, Kan.—Despairing of finding a home, Gene Manny, a returned war veteran, plans to excavate a hillside for one of sorts. When materials become available for a new home, he will convert the cliff house into a garage.

About Face.

ARLINGTON, Calif. — Camp Anza, processing center now being deactivated, sent its last enlisted returnee toward home yesterday. He was Cpl. Milford D. Thompson of Edmond, Okla., who as the 395,570th and last returnee had an unexpected treat. Lt. Col. Thomas E. Meyer, in charge of the debarkation command group, carried the corporal's baggage as Thompson climbed aboard the troop train.

MONSANTO DONATES $21,840 TO RED CROSS

10,000 Volunteers to Begin House-to-House Canvass Tomorrow for $1,161,500.

Donation of $21,840 by the Monsanto Chemical Co. to the 1946 Red Cross Fund campaign was announced today by Henry B. Pflager, chairman of the special gifts division. House-to-house solicitation in the drive to obtain $1,161,500 will be started tomorrow by 10,000 volunteer workers.

Howard V. Stephens, general chairman of the campaign, calling attention to the fact that this is the shortest campaign the Red Cross has conducted in St. Louis, said, "In order to beat our record of achieving the 1945 goal in 19 days, we must have the wholehearted support of every volunteer worker and individual contributor in the city and county." The drive is scheduled to close March 16.

The Washington University campus campaign was opened at a student rally this morning in Memorial Chapel. Howard F. Willis, sales manager of the Lasar Glass & Manufacturing Co., who recently returned after two years' service in the Pacific zone as a Red Cross field director, spoke. He emphasized the importance of Red Cross services to men overseas and described his experiences with the armed forces.

Employes of five additional firms were reported as contributing 100 per cent to the campaign. They were Moss & Lowenhaupt Cigar Co., 1507 Olive street, [illegible] employes contributed $94.50; Katz Drug Co., 6150 Natural Bridge road, Pine Lawn, 25 employes, [illegible]; Cherry Blossoms Co., 4547 Olive street, five employes, $127; Rooter Plastic Moulding Corp., [illegible] North Broadway, 16 employes, [illegible], and the Warner Jenkinson Manufacturing Co., 2526 Baldwin street, 12 employes, $200. The [illegible] staff members of Blair School, [illegible] Rauschenbach avenue, contributed $76.

	HIGH	LOW	RAIN (Observations at 8:30 a.m. for previous 24 hours.)
Atlanta	67	37	.34
Boston	35	28	1.07
Chicago	39	21	.03
Cincinnati	43	30	..
Cleveland	37	30	..
Denver	57	36	..
Detroit	25	16	.04
Fort Worth	60	43	..
Kansas City	47	40	..
Los Angeles	69	50	..
Memphis	52	31	..
Miami	76	72	.07
Minneapolis-St. Paul	18	6	..
New Orleans	64	50	.12
New York	37	32	.25
Oklahoma City	58	40	..
Omaha	40	28	.14
Phoenix	34	29	..
Pittsburgh	37	27	..
San Antonio	71	37	.21
San Francisco			
Seattle			
Tampa			
Washington, D. C.			

VETERANS WHO USED ABSENTEE BALLOTS STILL MUST REGISTER

Soldiers and sailors who voted an absentee ballot while serving in the armed forces are not relieved on their return to civil life from the necessity for registering, Frank Ramacciotti, chairman of the board of election commissioners, said today.

"Many of these men who were not registered voters when they entered service," he said, "are under the false impression that voting an absentee ballot automatically registered them as voters. Many will be deprived of the ballot at the next election unless they register," he said.

Ramacciotti also pointed out that many who were registered before they entered service have since been removed from the voters' list by canvassers unable to find them at the addresses given.

TRAFFIC DEATHS SHOW RISE OF 49 PCT. IN JANUARY

CHICAGO, Feb. 28 (UP) — The National Safety Council said today that traffic deaths in the United States rose 49 per cent last month over the same 30-day period a year ago. Three thousand persons were killed in such accidents. This figure was exceeded only by 3159 in 1937 and 3085 in 1942.

Traffic fatalities this year will total 38,000 unless the entire nation co-operates in the current accident prevention program, the safety organization warned.

The three cities in the more-than-500,000 population group reporting the lowest death tolls in January were St. Louis, Washington and Buffalo, N.Y.

Stix, Baer & Fuller

JUNIOR SKI SWEATER

$5.50

Here's an all-wool sweater just like Dad's. Reindeer and snowflake design, crew neck. Blue and yellow, sizes 8-12. Maroon and white, brown and red, sizes 4-12.

Take the special elevator to SBF Boys' Furnishings—Fourth Floor

RECORD FANS!

MEET

"THE MAN WHO PLAYS THE SWEETEST TRUMPET IN THE WORLD"

Now Playing at Tune Town

CHARLIE SPIVAK

IN PERSON AT THE

GRAND OPENING OF

ROTHMAN'S

UNIVERSITY CITY'S BEAUTIFUL NEW SELF-SERVICE RECORD SHOP

FRIDAY, MARCH 1—4-6 P. M.

GIL NEWSOME

of KWK'S Bandstand Revue will do the honors as M.C. of the occasion. Charlie Spivak will meet his fans and autograph his great new

VICTOR RECORD

OH! What It Seemed to Be Take Care 53c

ROTHMAN RADIO & APPLIANCES

6392 DELMAR DE. 3200

L&N NOW OFFERS

the travel-tired people of

ST. LOUIS

SLEEPING CAR SERVICE TO

LOUISVILLE

EFFECTIVE MARCH 1

Leave St. Louis *10:30 P.M. Leave Louisville *10:55 P.M.
Arrive Louisville †7:20 A.M. Arrive St. Louis 8:10 A.M.
*Sleeper open 9:30 P.M. †Occupied until 8:00 A.M.

This is restful news, indeed, to local travelers . . . who justly value a good night's sleep. L&N is as happy to restore this phase of its service as the people will be glad to know they can sleep in solid comfort, arriving at destination as fresh as the proverbial morning dew.

Comfort Returns to Traveling

It's good to get back to pre-war standards of travel comfort, and passengers over any of the L&N lines will enjoy all of the improvements and refinements in service for which this road has long been famous. Now's the time to take that trip you've long wished to make. For information, tickets or reservations . . . drop in, or telephone.

LOUISVILLE & NASHVILLE RAILROAD

E. V. Graef, Div. Pass'r Agt., 1303 Boatmen's Bank Bldg., Telephone: Central 8000

L&N

Reservation Bureau, Union Station, Telephone: Garfield 6600

THE OLD RELIABLE . . . YESTERDAY . . . TODAY . . . TOMORROW

How to *Keep up-to-date* with

Tire Improvements

KNOW THESE 5 REASONS WHY DAYTON TIRES ARE DATED!

1. Only one variety of natural rubber.
The formula for natural rubber having been fixed by nature, man was limited in changing and improving its compounds.

2. Man changes synthetic rubber to suit his will.
Through the wonders of chemistry, man can design synthetic rubber compounds whose characteristics he can control.

3. Remarkable advances being made in synthetic rubber.
The swift march of science already has produced synthetic tires far superior to wartime varieties. Still better ones are coming.

4. Tells how to know the best tires.
You cannot tell by looks alone whether a tire is manufactured from the latest improved compounds.

5. Latest date—best tire.
So that you can be sure of getting the latest improvements and, therefore, highest tire value, it is vital that you know *when* your new tire was made.

That's why Dayton puts the date of manufacture on every Dayton Tire

Look for the date on . . .

THOROBREDS by Dayton

CRADER TIRE CO.

6007 Natural Bridge (20) St. Louis GO. 4535

NOW . . . EVERY DAY BRINGS ADDED BENEFITS IN BUS TRAVEL . . .

ALL Friendly American Bus Line Plans Amazing New Comfort, Speed, for All America!

LUXURY COACHES. Soon—more and more de luxe coaches—to whisk you wherever you wish, quickly, safely—with utmost ease and comfort. To give you fast, frequent service to all America!

NATIONWIDE STAFF of skilled, friendly operators. Drivers, maintenance men, station personnel—men and women who are attracted to *All American* for the real future offered them.

FINER NEW TERMINALS, many of them Inn-type, ready as fast as conditions permit; welcoming you to rest, relax, enjoy the finest food in modern surroundings.

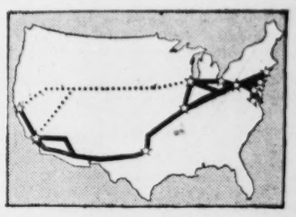

A SINGLE OWNERSHIP. *All American* is the only nationwide bus line in America under one ownership management, and unified operation. That's why *All American* can make good on its promises.

This is *you*—refreshed, smiling, happy—after your first trip of tomorrow on an *All American* Bus! It's a grand experience you'll long remember, and one you'll soon want to repeat—gliding smoothly, swiftly, safely, as you have never traveled the highways before! Remember *All American* Bus Lines and the wonderful new thrills they offer in the days to come!

ALL American BUS LINES, INC.

★ Enjoy traveling *All American* today, for fast, frequent, comfortable service daily between . . . NEW YORK—CHICAGO—ST. LOUIS—DALLAS—LOS ANGELES—SAN FRANCISCO—and intermediate Points

REACH ALL AMERICA — TRAVEL ALL AMERICAN

HOUSE APPROVES SUBSTITUTE LABOR DEPARTMENT BILL

Measure Differs Radically From Senate Version Consolidating State Agencies.

By BOYD F. CARROLL
Jefferson City Correspondent of the Post-Dispatch

JEFFERSON CITY, Feb. 28—A Senate bill creating a new Department of Labor and Industrial Relations as part of the reorganization of State executive departments required by the new Constitution, was passed by the House yesterday afternoon.

The measure was so radically changed from the version approved by the Senate, through adoption of a House substitute, that it undoubtedly will go to a joint conference committee of the two houses.

The bill would place in one department the activities of the present Workmen's Compensation Commission, Unemployment Compensation Commission, Bureau of Mines and State Department of Labor and Industrial Inspection, effective July 1, 1946.

Differences In Bills.

As passed by the Senate the bill placed control of the new department under a three-member industrial commission, appointed by the Governor. This commission would supervise operation of four departmental divisions of Workmen's Compensation, Unemployment Security, Industrial Inspection and Mining Inspection, each headed by a director appointed by the Governor. It would have abolished the Workmen's Compensation and Unemployment Compensation Commissions.

The House-adopted substitute, sponsored by Democratic Minority Floor Leader Roy Hamlin of Hannibal, eliminated the three-member industrial commission and placed control in a single director of labor and industrial relations. It also would attach to the department the Workmen's Compensation and Unemployment Compensation Commissions, without destroying their separate identities, instead of merging these activities into divisions of the department.

House sponsors of the original Senate bill, while unable to block adoption of the Hamlin substitute, declared the modified version would be thrown into conference committee, where a fight will be made for reinstatement of the original provisions.

Three Bills to Governor.

The House finally passed yesterday and sent to the Governor three bills requiring administrative rules and regulations of agencies of the executive department, except those relating to organization and internal management, to be filed with the Secretary of State at least 10 days before becoming effective and providing for court review of the decisions, rules and regulations of such agencies.

Among other provisions the bills require each state agency to file with the Secretary of State a certified copy of each rule or regulation now in effect, or adopted hereafter. The Secretary of State will be required to keep a permanent register of such rules, open to public inspection. Publication of a monthly bulletin, containing the text of rules and regulations filed the preceding month, also is required.

ANACONDA WIRE PAYS U.S. $1,626,000 TO SETTLE SUIT

NEW YORK, Feb. 28 (AP)—United States Attorney John F. X. McGohey said today that the Anaconda Wire and Cable Co. had settled for $1,626,000 a Government damage claim based on alleged irregular manufacturing, testing and inspection practices on certain contracts.

The alleged irregularities, said to have occurred mainly in production of Army field wire and Navy degaussing (anti-mine) cable, occurred in 1941 and 1942 at the company's plants at Marion, Ind.; Pawtucket, R.I., and Hastings, N.Y., McGohey said.

Criminal proceedings, resulting in fines and sentences against the company and certain officers and employes, were instigated because of practices at the Marion and Pawtucket plants. Under the settlement, civil suits here and in Rhode Island will be dismissed.

★ OPEN MONDAY THRU THURSDAY, 9:30 to 5:30 ★ OPEN FRIDAY AND SATURDAY NIGHTS TILL 9:30

For Your *Dream Room*

3-Piece Set **99.95** EASY TERMS

Young moderns are choosing this furniture because its elegant simplicity belongs to no period, but is beautiful forever . . . because, too, they can cover its low price with the most modest nest-egg. It comes in a satiny walnut or maple finish, constructed skillfully to last a lifetime. The set's complete with wide double bed with semi-coasters for easy moving, a roomy 4-drawer chest, and handsome bureau with large mirror. Available with twin beds — — 124.95

"Harmony House's"

SPRING-FILLED 2-PIECE LIVING ROOM SUITE

Have a living room that shows off warm-hearted hospitality . . . This massive sofa and chair set, constructed with deep, padded coil springs, gives the maximum of inviting comfort . . . the maximum of long wear, too, because of its strong hardwood frame, double doweled and corner blocked; its upholstering in a rich, lasting fabric. Walnut-finished, carved trim.

126.70 EASY TERMS

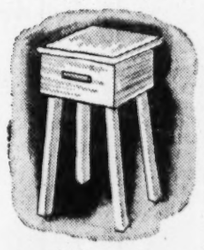

Unfinished Night Stand

Smoothly Sanded **99c**

Be your own interior decorator . . . add a smart new table to your bedroom at very little cost. Made of smoothly sanded wood that's so easy to paint.

ANY PURCHASE OF $10 OR MORE MAY BE MADE ON SEARS EASY PAYMENT PLAN

SEARS ROEBUCK AND CO.

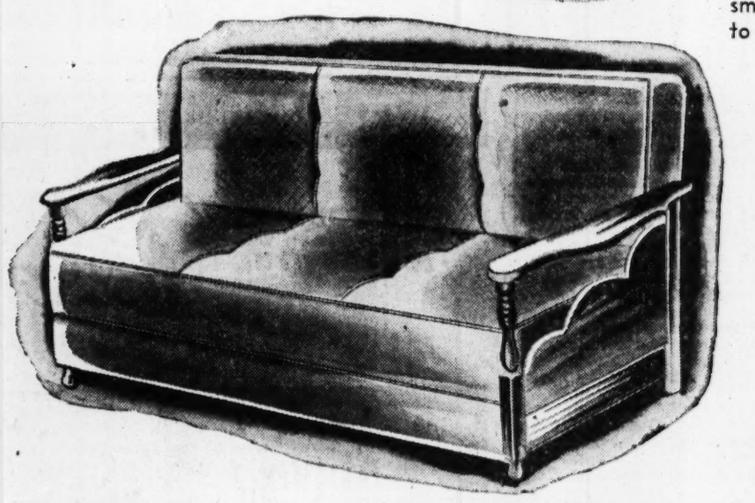

Around the Clock Duty

SPRING-FILLED SOFA BED

An attractive sofa by day . . . an extra comfortable double bed by night. It's a roomy, deep-seated sofa with a neatly tailored, long-wearing rayon velour on seat and back. The hardwood mahogany color arm rests add a finishing touch to its beauty . . . the deep coil springs give you a good night's sleep.

58.95 EASY TERMS

100% FELT MATTRESS

Soothing as a lullaby with its springy cotton filling built up in layers, extra deep in the center for extra support. A strong roll edge helps keep borders firm, aids in turning the mattress. Full size.

16.95 EASY TERMS

DOUBLE - DECK COIL SPRING

Gives you twice the spring and twice the comfort! Two pairs of stabilizers and a platform top assure correct scientific support . . . the heavy angle iron frame makes it durable. Full size.

16.95 EASY TERMS

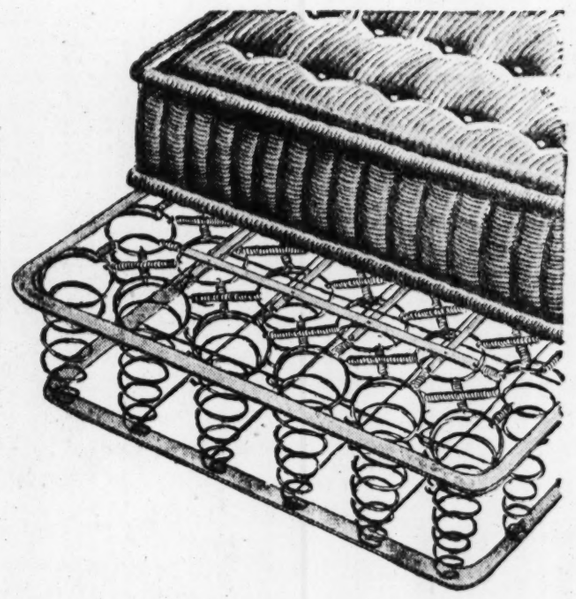

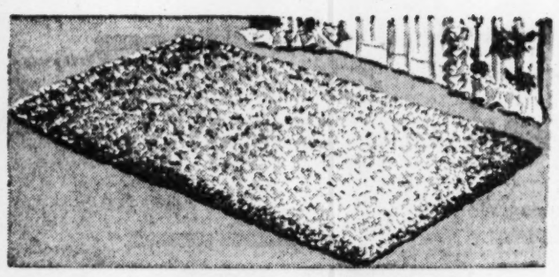

LOOPED BATH MATS

24x48-In. — 4.98 24x36-In. — 3.98

Deep, densely-looped, bath mats . . . like walking on clover. They actually seem fluffier after washing. All white.

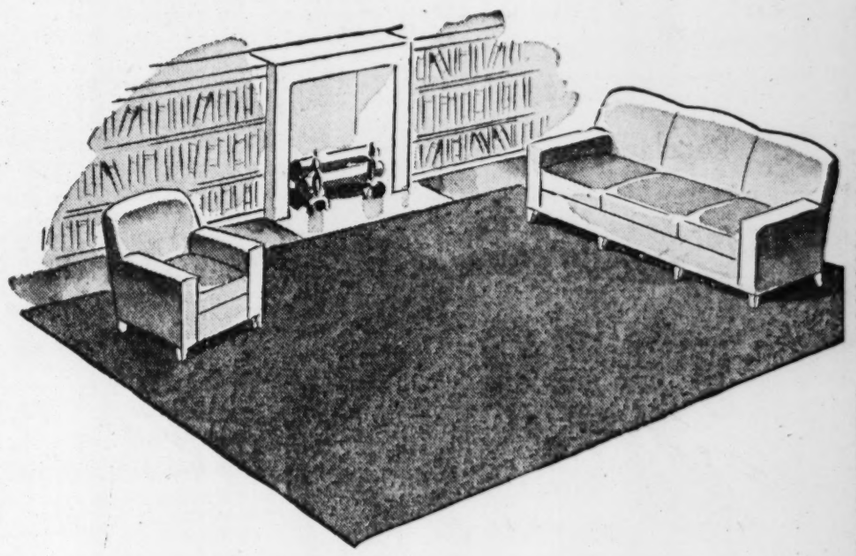

WALL-TO-WALL RITE SIZE CARPETING

EXTRA HEAVY HAIR BROADWIDTH

Wall-to-wall carpeting used to decorate only mansions . . . now we have it priced to give the most modest home or apartment a spacious, elegant air . . . extra-heavy, long-wearing needled hair Broadwidth to grace living room, dining room, bedroom . . . in all the latest, most wanted solid colors: burgundy, green, rose, and sand, that will set off your gaily printed drapes and upholstery. Requires no binding . . . just cut and lay. 9 ft. wide only. Buy on Easy Terms.

1.98 Sq. Yd.

LOOK AT THESE EXAMPLES

BROADWIDTH RUGS IN POPULAR SIZES

9'x12' Size 23.76	9'x17' Size 33.66
9'x10'6" Size 20.79	9'x18' Size 35.64
9'x13' Size 25.74	9'x9' Size 17.82
9'x14' Size 27.72	9'x7½' Size 14.85
9'x15' Size 29.70	9'x6' Size 11.88
9'x16' Size 31.68	

Many other sizes are available. Be sure to bring correct measurements of room.

"Satisfaction guaranteed or your money back" SEARS ★ Kingshighway at Easton ★ Grand near Gravois

MOST ITEMS ALSO AT EAST ST. LOUIS, ILL. 301 COLLINSVILLE AVE.

COMPLETE OFFICE OUTFITTERS

Three Good Assets in the OFFICE FURNITURE BUSINESS

We have maintained all three for over sixty years.

1—Good Name
2—Good Merchandise
3—Good Values

Phone CHestnut 7100

Buxton & Skinner PRINTING and STATIONERY COMPANY

306 N. 4th St. at Olive (2)

BUY VICTORY BONDS AND STAMPS

EAST SIDE GROCERY BURNS

Fire which started when a boy accidentally dropped a can of kerosene into a floor heating register yesterday destroyed a one-story frame grocery operated by William J. Grider at 5519 Missouri avenue, south of East St. Louis. Loss was estimated at $2500.

Flames spread rapidly when the kerosene, which the boy had bought for a dime, spilled on the pipeless furnace beneath the register.

GET OUT OF DEBT

Our amazing plan pays all your debts—no matter how great. Used by hundreds. For details, call Mr. Bush. No obligation.

Dial CH. 1444 NOW

Budget Plan Inc

NOT A LOAN COMPANY

717 TITLE GUARANTY BLDG. • 706 CHESTNUT ST.

G.M.C. STRIKE NEGOTIATORS IN SURPRISE SESSION

Meeting Held in Apartment of Corporation President, Who Has Been Ill.

DETROIT, Feb. 28 (AP)—Negotiators in the General Motors strike met this afternoon in a surprise session in the private apartment of President C. E. Wilson in the corporation's administration building.

Although none of the group would comment, significance was attached to the meeting, for Wilson, who has been ill for several days, has not attended recent negotiating sessions.

In the group going to Wilson's apartment were President R. J. Thomas, Vice President Walter P. Reuther, and Secretary-Treasurer George F. Addes of the striking CIO United Auto Workers' Union, vice presidents Harry W. Anderson and Harry B. Coen of General Motors, and James F. Dewey, special federal mediator in the strike.

The strike reached its 100th day today, having cost management and labor more than $750,000,000.

The corporation has lost $500,000,000 in unfilled orders; 175,000 idle production workers have lost wages estimated at $113,000,000 to $128,000,000; the merchandising division of the automobile industry had lost more than $100,000,000 in sales commissions and other millions were lost by companies and workers dependent on General Motors for parts.

One such concern is the Packard Motor Car Co., whose 8000 production employes have been idle more than a month because of a shortage of parts supplied by General Motors subsidiaries.

Management and union representatives still apparently were apart on the issues of wages, seniority and vacations.

The union is demanding a wage increase of 19½ cents an hour and the company has offered 18½ cents.

The union, basing its calculations on a 40-hour work week, placed the wage loss at $113,000,000 and the management, figuring the week at 45.6 hours, fixed the amount at $128,000,000.

2076 On Relief in Flint.

In Flint, Mich., where 50,000 production workers represent the greatest concentration of General Motors employes in a single community, 2076 strikers' families are listed as receiving welfare relief. The average payment is $38.06 a family each month.

Among those on partial relief is Charles Lindenschmidt, a 23-year-old former Marine, his wife, Dorothy, and son, Robert, 15 months old. Another baby is expected shortly.

Lindenschmidt, who was employed at the General Motors Fisher body division, driving a truck, earned $38.66 a week. He says his savings account was exhausted when the first baby came. He pays his rent, reduced for the duration of the strike from $12 to $8 a week, from a $34.50 a month Government pension. He gets food and milk tickets from the Genesee county (Flint) Social Welfare Board.

"I think the union and General Motors could settle the strike a lot quicker," he said today. "I wish to gosh they could get together. We're getting in worse shape all the time."

Another Case.

In contrast is the case of 46-year-old Henry E. Janowsky, who worked as a moulder in the Buick motor division foundry. Janowsky, who has been employed at Buick for 19 years, is buying a five-room house which he occupies with his wife, Agnes. They have several grown children.

He said today that he has been able to get through the work stoppage because of a modest bank account. He said the strike "was something that had to be." Asserting he saw it coming, he added that he felt the "quicker it came the quicker it would be over."

A back-to-work summons went out today to 38,000 Ford workers idle since Jan. 25 because of a shortage of steel.

Company officers directed them to return to their jobs Monday in manufacturing divisions of the Rouge and Highland Park plants in the Detroit area.

Also called back were workers at the Ford Iron Mountain plant, where station wagon bodies are built, and at all Michigan hydro plants.

Company spokesmen pointed out, however, that the Ford and Mercury body assembly in the Rouge plane press steel building and branch assembly plants throughout the country will not resume operations before March 11.

BENJAMIN F. GILBREATH DIES AFTER FALL IN PROOF ROOM

Benjamin F. Gilbreath died today at Missouri Baptist Hospital following a fall in the proof room of the Post-Dispatch, where he was employed. He was 74 years old and lived at 7212 Michigan avenue.

Mr. Gilbreath worked as a reporter for the Post-Dispatch from 1919 to 1923, when he established the Carondelet Review, which suspended publication in 1943. In that year he returned to the Post-Dispatch as a proof reader.

Surviving are his wife, a son, Pvt. Ralph E., and a daughter, Miss Pauline Gilbreath.

RECAPS
Get Long Mileage Recaps. Come in Today
GOODYEAR SERVICE STORES
Grand and Cass (6) FRanklin 5900
5837 Delmar (12) CAbany 1400

MAYTAG • PARTS & SERVICE
COSTS LESS
FACTORY TRAINED EXPERTS
Poole Washer Service Co.
1107 N. Grand (At Finney)
NEwstead 1700
For over 20 yrs. an exclusive Maytag Store

• New SINGLEPACK Otarion Hearing Aid
• Weighs Only 6⅛ Ounces Complete!
• Tone Discriminator for Noisy Places
Free Office or Home Demonstration Terms if desired
Otarion HEARING AID
OTARION OF ST. LOUIS 709 Chemical Bldg. CE. 1327

How to get home-baked goodness!

THE HARD WAY to make sure of home-baked goodness is to buy the best ingredients and bake a cake yourself.

The *easy* way is to stop at your grocer's bakery department and *look for the* COOK BOOK *label!*

COOK BOOK Cakes, you see, are baked with kitchen care—using the special cake flour, real eggs and creamy shortening called for by a famous cook book recipe. Your grocer has them Wednesdays, Thursdays, Fridays and Saturdays, with their right-from-the-oven freshness *sealed in cellophane.*

For a great, big quarter's-worth of quality . . .

Look for the Cook Book label

SPECIAL OFFER! 2 DAYS Only!

Wall-Art WALL FINISH KIT

Gal. Wall Art. Reg. . $2.59
Roller-Painter Reg. . . .75
Wall Art Tray. Reg. . .15
Regular Price . . . $3.49

All for less than the price of WALL-ART alone

$2.39 During This Event

Yes sir . . . paint any room in a jiffy and get professional results! You get the easy, speedy "roller-painter" that applies Wall-Art evenly and without marks or lines, plus convenient tray for faster application! Here's an easy, economical way to new home-beauty. One coat covers most surfaces. Dries in only one hour . . . no disagreeable odors!

Yes, They're Back! at.. Western Auto

New-Handsome Electric HOT PLATES

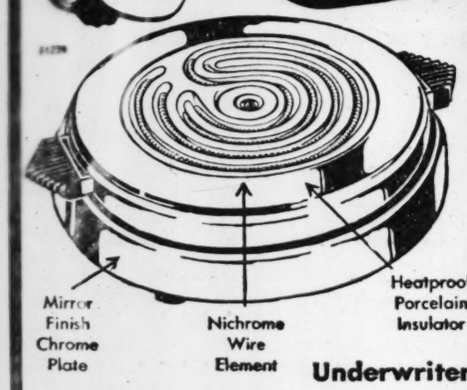

At last . . . the clever, economical kitchen-aid you've been waiting for! Bakelite handles and non-tip base that stay cool . . . will not scorch surfaces where used! 2½" high, 9¼" diam.

only $2.10

Underwriter-Approved • Guaranteed

Western Auto WESTERN AUTO Western Auto
Satisfaction or Money Back

8 Western Auto Stores in Greater St. Louis

6300 EASTON (14)	EV. 7300	7301 MANCHESTER (17)	HI. 4664
5977 DELMAR (12)	PA. 8866	2623 CHEROKEE (18)	LA. 5878
4952 EASTON (13)	RO. 7707	4721 GRAVOIS (16)	HU. 0800
3736 S. GRAND (18)	LA. 7711	3951 W. FLORISSANT (7)	GO. 5151

Store Hours: Monday Thru Thursday—9 A. M. to 6 P. M. FRIDAY AND SATURDAY, 9 A. M. TO 9 P. M. MAPLEWOOD AND CHEROKEE ST. STORES OPEN EVENINGS

DOG FOOD CONTAINING MEAT* NOW AT GROCERS!

*Now feed your dog a complete food every day with fresh meat baked in—nutritious, wholesome horse meat and meat meal. THE ONLY FOOD OF ITS KIND IN AMERICA TODAY! For years this food called "Ken-L-Biskit" has been used in America's foremost kennels—helping to keep world champions in top form. Over 100,000,000 pounds have been fed! Now made available to you at grocers, feed stores, etc.

Ken-L-Biskit comes crumbled in small pieces, easily mixed with boiling water. Provides your dog with MEAT EVERY DAY! Ken-L-Biskit is a complete food—every known element and vitamin your dog needs for perfect health. Get a package of Ken-L-Biskit at your grocer's today!

EXCHANGE PANELS OF KEN-L-BISKIT FOR EAGLE STAMPS

GIVE YOURSELF A BEAUTIFUL Crowning Glory COLD WAVE PERMANENT.. at home!

IT'S AS SIMPLE AS THIS..

You can treat yourself to a perfect, soft, natural-looking permanent—done at home—in three hours or less with the simple, ready-to-use Crowning Glory Cold Wave Permanent Solutions . . . Simply put your hair in curlers, dampen each curl with Crowning Glory and, in less time than you believe, you have a lovely new permanent—ready to set in your own most flattering style . . . And all you need is—CROWNING GLORY!

Ideal FOR CHILDREN'S HAIR, TOO

The dainty softness of your little girl's hair will be accented by a natural-looking Crowning Glory Permanent given at home. Crystal-clear Crowning Glory Solutions are as effective and easily used on her baby hair as on yours.

Crowning Glory COMPLETE WITH CURLERS $2.00 ..PLUS TAX

ASK FOR Crowning Glory AT ALL DRUG STORES AND AT COSMETIC AND NOTIONS COUNTERS IN DEPARTMENT STORES

$15,000 HOURLY TO RUN STATE

KANSAS CITY, Mo., Feb. 28 (AP)—State Government is costing Missourians more than $15,000 an hour, $375,000 a day and $130,000,000 a year, Wilson Bell, secretary of of state, told the South Central Business Association at a luncheon Tuesday.

Describing the state government as the "biggest business in Missouri," Bell said his department issued 697,303 passenger car and 157,123 truck licenses and total revenues were $10,452,131 in 1945.

FOR QUICK RELIEF FROM
STIFF JOINTS and BRUISES
MUSCULAR ACHES AND PAINS • STIFF JOINTS • BRUISES
What you NEED is
SLOAN'S LINIMENT

A REAL QUICK-ENERGY FOOD!

BUSY executives like these famous *quality* brands of tuna. Tasty and satisfying but not "heavy," a tuna lunch helps keep them alert and wide-awake during the afternoon.

Soon "America's favorite tuna" will be more plentiful and cafes and restaurants, as well as housewives, can serve it regularly.

VAN CAMP SEA FOOD CO., INC. Terminal Island, California

FAMOUS VAN CAMP SEA FOODS
WHITE STAR TUNA
Solid pack or "grated"...both are Quality Tunas

I'M ALERTED FOR FRISKIES!

FEED BOTH—FOR VARIETY

Guard Against the Ailments Caused by Malnutrition

Many dogs, seemingly well-fed, suffer from diet deficiencies because their food lacks certain necessary nutrients. Meat alone is not a complete ration. But remember—Friskies contains *every* food element your dog needs and should have, in correctly balanced proportions.

FOOD VALUE—Friskies' 19 ingredients provide *all* your dog needs for 100% nourishment. Vitamins, minerals, vegetable and meat-meal proteins—a *complete balanced diet.*

FLAVOR—Natural flavors among the 19 essential ingredients make Friskies *delicious* to normal dogs. Countless taste tests repeatedly prove that dogs prefer Friskies to other similar prepared foods.

SAFETY—Many dog ailments of stomach, skin, teeth, and bones are caused by faulty diet. Feed Friskies to your dog as a protection against diet deficiencies.

ECONOMY—Concentrated to almost 90% actual nutrients, Friskies nourishes completely at low cost. That's why this type of food is preferred by professional kennels and veterinarians.

FREE! Send for valuable booklet, "How to Feed and Care for Your Dog." Address: Friskies, Dept. NP, P.O. Box 71, Oconomowoc, Wis.

Tested Accepted AMERICAN VETERINARY MEDICAL AND ANIMAL HOSPITAL ASSOCIATIONS Concerning our Foods

WASHINGTON 'TOUR OF DUTY' URGED ON BUSINESS LEADERS

Retiring Cabinet Aid to Make Crusade for Better Men in Government.

WASHINGTON, Feb. 28 (UP)—Assistant Secretary of the Navy H. Struve Hensel, ending his Government career today, said that as a private citizen he is going to make a "one-man crusade" in an effort to get leading business and professional men to serve a tour of duty in Washington.

Chief stumbling block to his proposal, he admitted, is the present "low pay scales" in high Government jobs. As Assistant Navy Secretary Hensel made $9800 a year.

Here is Hensel's three-point program for attracting business and professional leaders to serve in Washington:

1. Raise salaries "so that a man can bring his family here and live decently."
2. Place top jobs under civil service—"this would do away with a lot of cocktail artists."
3. Explain to industrialists that it is to their advantage as well as the Government's to have their best men serve for several years in some important post.

Hensel said that unless the Government raises its pay standards to attract more top-flight men the governmental machinery will continue to "creak and groan."

Hensel is joining the New York law firm of Carter, Ledyard & Milburn. He will be succeeded as assistant secretary by W. John Kenney.

5 FIREMEN HURT AS ROOF, PART OF WALL COLLAPSE

Continued From Page One.

alarms, but firemen's efforts to get at the blaze were hampered by dense clouds of black smoke from burning tires and by crowds of spectators who gathered quickly at the scene.

Started In Gasoline Can.

Albert Becker, 1959A Withnell avenue, employed as a vulcanizer at the tire re-treading plant, told a Post-Dispatch reporter he and nine other workmen were seated in the middle of the building eating lunch when a five-gallon can of gasoline became ignited.

"There was a blinding flash and a table nearby, stacked with tires, began to burn," he said. "The flames spread quickly and we rushed out." He said the gasoline was used for cleaning tires.

Fred Arbogast, 3453 Iowa street, a other workman, said he and Becker were attempting to carry tires out of the building when an explosion in the rear blew them 15 feet out the front door.

Fire is Kept From Spreading.

Spread of the flames to the next-door Marvel Slipper Co. was prevented by firemen who covered stacks of felt with fire-proof material. Employes of the slipper company were out of the building eating lunch at the time.

Negro tenements across the alley from the burning building were not endangered. Traffic on Twelfth street out-bound from the business district was halted at Delmar boulevard, and in-bound traffic was detoured around the scene.

Fire Chief Frank Egenriether estimated damage to the building at $7500 and $2500 to contents. R. F. Casey, manager of the company, said the tire stock in the building was valued between $6000 and $7000.

DOUBT ON CITY'S AUTHORITY TO CONDEMN GARAGE SITES

A legal opinion expressing doubt that the city has the authority to condemn sites for lease to private interests for the construction of parking garages in the downtown area, as was proposed by the Associated Retailers of St. Louis to alleviate traffic congestion in the downtown area, was presented the Board of Estimate and Apportionment today by City Counselor George L. Stemmler. A copy of the opinion was ordered sent to the retailers' organization.

Comptroller Louis Nolte advised the board that an investigation by his office has convinced him that he could not spend city funds for purchase of a bus to operate between the city and the veterans' housing facilities at Wentzville, because he could find no "extraordinary emergency." He said the investigation showed that only 66 of the 100 dwellings available at Wentzville were occupied and only 11 of the occupants were St. Louisans.

The board approved a bill pending in the state legislature which would place the 48 regular employes of the Board of Election Commissioners on an annual salary of $2100, instead of the present arrangement whereby 28 of them are paid $7 a day and the others, $6. The board also authorized purchase by the city of the government-owned health center at Grand and Park avenues, which was furnished and eqiupped for $61,000, for $30,866.

MORE MOTORISTS ARRESTED FOR FAILURE TO GET LICENSES

The campaign against motorists failing to display 1946 state and city automobile licenses continued today.

Ninety-five summonses were issued yesterday by police in the first day of the drive against motorists without city license stickers and 71 more arrests were made for failure to have new state licenses.

Those given summonses may pay a $1 fine at the Traffic Bureau in police headquarters after showing a new city automobile license, otherwise the cases are certified to police court.

General Strike in Montevideo.

MONTEVIDEO, Uruguay, Feb. 28 (AP)—A general strike was held today in protest against the high cost of living.

American Ship Hits Mine.

HONOLULU, Feb. 28 (UP)—Matson Line agents reported today that the Sea Centaur, a cargo ship, had struck a mine in the Macassar straits between Borneo and the Celebes. It was believed to be badly damaged.

SALESMEN'S DESKS
Oak or Walnut — Immediate Delivery
FEDERAL OFFICE EQUIPMENT CO. CH. 6464
1120 PINE ST. 1

ALL PATHS LEAD TO "Julpers CORNER" EXCLUSIVE FURRIERS
TENTH at LOCUST

We Solicit Savings Accounts
PRESENT INTEREST RATE 1%
OPEN on FRIDAYS until 5:30 p.m.
In addition to regular banking hours
9 to 3 DAILY—9 to 12 SATURDAY.
Deposits made on or before the fifth of the month draw interest from the first.
SECURITY NATIONAL BANK
SAVINGS AND TRUST COMPANY
EIGHTH STREET between OLIVE and LOCUST
MEMBER FEDERAL DEPOSIT INSURANCE CORPORATION

During the past 24 years the benefits of Thomas hair treatment have been enjoyed by more than a quarter-million persons. Salesmen, band-leaders, and actors like Thomas treatment because it helps maintain the virile, lively appearance of their hair. Women praise Thomas treatment because it helps check brittleness and conditions the hair so that permanents look softer, last longer. Doctors, lawyers, mechanics—in fact persons from all walks of life find that Thomas offers the perfect method of quickly removing dandruff scales and relieving scalp itch which dandruff may cause.

Come in today and see for yourself exactly how this reliable, proved method works—see how it can help *you*, too, to solve your hair problems. No charge is made for private consultation and advice.

WORLD'S LEADING HAIR EXPERTS
THE THOMAS'
PHONE CEntral 5643 FOR APPOINTMENT
411 N. Seventh St., 701-702 Ambassador Bldg. (1)
(Both Men and Women Treated)
HOURS: 11 A. M. to 8:30 P. M., SAT. 10 A. M. to 7 P. M.

$3.37 5th
Choice of a lifetime...
Golden Wedding
AVAILABLE AT ALL PEOPLE'S LIQUOR STORES

Sale! ATLAS SEEDS & SUPPLIES
WHILE SUPPLY LASTS

STRONG! HEALTHY! BABY CHICKS
ASSORTED HEAVIES
Positively no Leghorns
$4.95 Per 100

Large Complete Fresh Stock of FARM and GARDEN SEEDS . . . VEGETABLE and FLOWER SEEDS.

Compare our low prices

FARM SEEDS
All Seeds Recleaned and State Tagged

LESPEDEZA	100 Lbs.	$8.75
TIMOTHY	100 Lbs.	$8.75
RED TOP	100 Lbs.	$15.75
ALFALFA	100 Lbs.	$44.50
BLUE GRASS	100 Lbs.	$43.50
SEED OATS	Bu. Only	$1.45

ONION SETS Yellow or White — 15c qt. 25c ½-gal. 45c gal.

SEED POTATOES Hardy Northern Grown STATE CERTIFIED AND TAGGED $2.75 Bu.

SEED SOWERS $1.19 Even spread—has shoulder strap and long metal dispenser (heavy canvas).

3½ Gal. All-Steel Pressure TANK SPRAYERS $5.90

LAWN SEEDS
Atlas Super Lawn Grass Seed Mixture, 5 Lbs. $1.98 10 Lbs. Only $2.98
BLUE GRASS 10 Lbs. Only $4.65 — 5 Lbs. $2.35
RED TOP 10 Lbs. Only $2.49 — 5 Lbs. $1.35
RYE GRASS SEED 10 Lbs. Only $1.69 — 5 Lbs. 89c
WHITE DUTCH CLOVER 1 Lb. Only $1.15 — ½ Lb. 59c
(We sell any quantity: 1 Lb. up—Lower prices in large quantities.)

WE DELIVER AND SHIP EVERYWHERE PRospect 3311 Our 21st Year
ATLAS SEED COMPANY
2651-55 CHOUTEAU AVE.
OPEN WEEK DAYS TO 6 P. M., SUNDAY UNTIL 3 P. M.

Hot Buttered Southern Comfort!
T'will Warm the Cockles of Your Heart

Delicious—any time—and what a "nightcap" it makes. To one jigger of Southern Comfort add a jigger of water and one pat of butter. Heat until it simmers, stir and serve. Try the other equally intriguing recipes in the booklet on the bottle.

There's Only One
SOUTHERN COMFORT
NO SUGAR NEEDED WITH
America's Most Versatile Drink

SOUTHERN COMFORT CORPORATION ST. LOUIS 3, MO.

PEOPLE'S LIQUOR STORES

SOUTHERN COMFORT $3.60 Pt. $5.75 1/5
ROCK & RYE $1.91 Pt. $3.77 Qt.
SPECIAL VERMOUTH Sweet or Dry 98c Full Qt. Reg. $2.50
ROMA WINES SWEET—20% PORT SHERRY MUSCATEL TOKAY 89c 5th
3 STAR BRANDY $1.96 Fifth
P.M. DE LUXE $2.15 Pt. $3.44 5th
GUCKENHEIMER BLEND $2.15 PT. $3.42 5th CASE LOTS
RIP-VAN WINKLE $2.05 Pt. $3.30 5th
KUEMMEL 70° OLD FASHIONED $1.95 Pt.
KOSHER GRAPE WINE FOR EASTER 88c 5th

RON REY RUM $1.96 5th CASE LOTS
SPECIAL Ron Congo Rum $1.13 Pint
CARIOCA RUM 64c ½ Pt. $2.45 Qt.
CRESTA BLANCA WINES Sweet 20% $1.15 5th
BURTON'S GIN STOCK UP NOW 98c ½ Pt. $1.91 Pt. $2.89 5th

Our weekend suggestion...
Hiram Walker's COCKTAILS
The ready-to-serve cocktails that always taste FRESH. 86 proof
DRY MARTINI $3.34 5TH — MANHATTAN $3.49 5TH

BUY BY THE CASE AND SAVE

WHISKEYS			GINS		
OLD THOMPSON	⅕	$3.43	FRANKFORT	⅕	$3.05
TOM HARDY	⅕	$3.25	GILBEY'S	⅕	$3.09
GOLD CREST	Pt.	$1.47	SCHENLEY	⅕	$3.19
LANSDOWNE	⅕	$3.78	KINSEY	⅕	$3.19
SPOT BOTTLE	Pt.	$1.96	SEAGRAM'S A	⅕	$3.51
LORETTO	Pt.	$1.96	FLEISCHMANN'S	Qt.	$3.85
PRIVATE STOCK	Pt.	$1.72	GORDON'S	⅕	$3.32
50 GRAND	Pt.	$2.05	DIXIE BELLE	⅕	$3.05
SCHENLEY	Pt.	$2.40	EL BART	⅕	$3.05
KING	Pt.	$2.35	SILVER SWAN	⅕	$2.75
HUNTER	⅕	$4.16	FLEISCHMANN'S	⅕	$3.10
IMPERIAL	⅕	$3.33	WALKER'S	⅕	$3.05
GUCKENHEIMER	Pt.	$2.15	BURTON'S	⅕	$2.95
OLD THOMPSON	Pt.	$2.17	SNOW WHITE	⅕	$2.95
HUNTER	Pt.	$2.62	CALVERT'S	⅕	$3.05
RIP VAN WINKLE	⅕	$3.30	GILBEY'S	Pt.	$1.95
			BURTON'S	Pt.	$1.95

STRAIGHT KY. BOURBON $1.96 Pint 39 Mos. Old $1.99 Pint 45 Mos. Old CASE LOTS
20% IMPORTED SWEET WINES VALUES TO $2.50 98c 5th
SCHENLEY RESERVE $2.40 Pint $3.80 Fifth While It Lasts By the Case
THREE FEATHERS $3.80 5th
GOLDEN WEDDING $3.37 5th
BACARDI RUM $2.45 Fifth CASE LOTS AVAILABLE
GONZALEZ BRANDY 5 Years Old 86° $1.47 Pt. IMPORTED

• 6th and CHESTNUT NINE STORES • 6th and CHESTNUT
• Jefferson & Market • Sarah & Finney • Compton & Laclede • 8th & Pine
• 5218 Gravois • 4159 Easton • Taylor & Easton • Newstead & St. Louis
RIGHT RESERVED TO LIMIT

IN PEACE

as in WAR

The RED CROSS

CARRIES ON!

All through the war your Red Cross was at the side of the American fighting man, on the beachheads and in the jungles. Don't let him down now when he needs hospitalization and rehabilitation. Give to the Red Cross and stand by your own.

Speed Up, Saint Louis

ONLY 16 DAYS TO GIVE!

This Advertisement Is One of a Series Published by a Member Store of the Associated Retailers in Support of the Red Cross Drive

FAMOUS-BARR

ROBOT B-17 GIVES PREVIEW OF ROLE IN ATOM BOMB TEST

'Drone' Controlled by Radio From Jeeps and 'Mother Plane.'

ROSWELL, N.M., Feb. 28 (UP)—A 46,000-pound Flying Fortress took off from the Army air field here yesterday, circled the base for 30 minutes, and landed. In so doing it made history, for at no time during the 30 minutes did any human agency aboard the plane touch a single control.

The entire operation was remotely controlled by radio, the landing and take off from jeeps on the ground, and the flight itself from a "mother plane" flying to the right and a few feet above and behind the "drone."

Drone planes are not new, but the big B-17s here have carried the art of radio-controlled flying to unprecedented heights. In past experiments, the landings always had been handled by a human "safety pilot" aboard the drone. A safety pilot, Capt. W. F. Tooman of Boise, Ida., was aboard in yesterday's test.

"But I didn't touch a thing," he said afterward.

The demonstration was a dress rehearsal of what B-17 drones will do when the atomic bomb test on Navy ships is held May 15 at Bikini atoll in the Marshalls.

Herded at distances of 10 to 12 miles or more by mother ships, the drones will fly into the atomic cloud with electronic devices which will record what goes on in that stratosphere. They will even collect samples of the radioactive matter in the cloud.

Today's test climaxed years of remote-control experimentation.

The star of the demonstration was a little metal box about five inches wide, five deep and eight long. It weighs about five pounds.

On the face of the box is a metal "stick," counterpart of the control stick in some airplanes. There also are buttons and tiny levers.

With these miniature implements a ground control man, peering through binoculars on a tripod beside his radio jeep can operate the drone's engines, flying controls and brakes. In all, the little box can perform 10 functions and their opposites aboard the drone, thanks to radio impulses, relays and compact electrical motors.

Yesterday two B-29 bombers from this field dropped two "big boys"—mock atomic bombs—at a range near Albuquerque while three B-29 photographic planes and a couple of instrument-dropping craft went through the closely-timed maneuvers of recording the "bursts."

PHONE UNIONISTS TO MEET WITH COMPANY TOMORROW

Another conciliation meeting between representatives of the Southwestern Telephone Workers' Union and the Southwestern Bell Telephone Co. in an effort to settle the union's wage demands and avert a scheduled strike next Thursday by the union's 5000 members here and 25,000 elsewhere in a five-state area is set for 10 a.m. tomorrow.

The Illinois Telephone Traffic Union, representing 1800 long distance operators in Chicago and 5700 in downstate Illinois, voted yesterday to support the scheduled nation-wide strike of Southwestern and other affiliates of the National Federation of Telephone Workers by observing picket lines. Such action would tie up service between Chicago and St. Louis and in the Alton area.

Negotiations between the American Telephone and Telegraph Co. in New York and the Federation of Long Line Telephone Workers were broken off today after a 14-hour conference failed to settle the union's wage and hour demands. The union represents 19,000 workers, including 500 in St. Louis.

OPENING FRIDAY

and thereafter

Nightly—

Muny Opera Favorite

LUCILLE MANNERS

Singing Star of Stage and Radio

★

McCORD and LIND

Brilliant New Dance Team

★

CARMEN Le FAVE

His Piano & Orchestra

Crystal Terrace, park plaza

SHOW TIME • 8:30 & 11:30

Amusements

AMERICAN MARKET AT 7TH — 4 LAST TIMES | NIGHTS, 8:30 — 61c to $3.05 | MAT. SAT., 2:30—61c to $2.44

RUTH CHATTERTON presents **Kay FRANCIS** in **WINDY HILL** A New Comedy by PATSY RUTH MILLER — **ROGER PRYOR**

WEEK BEG. MON. NIGHT, SEATS NOW

LESLYE KAREN presents **BETWEEN COVERS**

A New Comedy by CHARLES RADDOCK

Millard Jacqueline Curtis Ruth **MITCHELL-SUSANN-COOKSEY-ALTMAN** and **SOLVEIG DAHL**

NIGHTS—61c, $1.22, $1.83, $2.44, $3.05 MATINEE WED. & SAT.—61c to $2.44

KIEL AUDITORIUM

TOMORROW 2:30 P. M. | SATURDAY 8:30 P. M.

ST. LOUIS SYMPHONY ORCHESTRA Vladimir Golschmann Conductor

Final Subscription Concerts

"Euryanthe" Overture, Weber; Fourth Symphony, Brahms; "St. Sebastian," Debussy; "Spanish Rhapsody," Ravel

TICKETS NOW SELLING at Aeolian Co. 1004 Olive, and Auditorium, 95c-$2.80

Next Sunday at 4 P. M. **"POP" CONCERT**

HARRY FARBMAN, Conducting

YURA OSMOLOVSKY, Violin Soloist

Featuring works by Wagner, Bizet, Paganini, Balch, Rodgers-Hammerstein, Morton Gould.

SEATS SELLING at Aeolian Co. and Auditorium. Tickets 60c, 78c

SHOWBOAT

GOLDEN ROD PRESENTS 'DRIVEN FROM HOME'

8:30 P. M. Every Evening

Foot of Locust St. Phone GA. 8675

Rates to Organizations Steam Heated

GRAND Theatre 6th & MARKET — CONT. MATS. 12:15 & 5 P.M. EVES. at 8:30 — GA. 1422 FOR SEATS

JUNE ST. CLAIR

GEO. MURRAY

Sammy Price-Xtra Vodvil

Glorified BURLESQUE

Photoplays

ESQUIRE ★ VARSITY — CLAYTON & BIG BEND — 6610 DELMAR

RITZ ★ NORSIDE — 3147 S. GRAND — GRAND & NAT'L. BRIDGE

OPEN 6:30—START 7:00

FOR COUPLES PARTED BY THE WAR CAN MARRIAGE EVER BE THE SAME?

Robert DONAT — STAR OF 'MR. CHIPS' — with DEBORAH KERR — **VACATION FROM MARRIAGE**

PLUS—It's The Best Bet For Love and Laffs!

James CRAIG ★ Frances GIFFORD

'SHE WENT TO THE RACES'

Park Free—Norside and Varsity

Open 11:30 PARK FREE **EMPRESS** OLIVE at GRAND

LAUGH-PACKED STAGE HIT!

NOW ON THE SCREEN!

VERA VAGUE CONRAD JANIS **'SNAFU'**

PLUS—The Racy, Embracy Story of a Gal Who Lived and Yearned!

Rosalind RUSSELL ★ Lee BOWMAN

'SHE WOULDN'T SAY YES'

FREE PARKING

UPTOWN 4938 Delmar Conveniently Located — Open 6:00 Start 6:15 Park Free

ROBERT MONTGOMERY John WAYNE ★ Donna REED

THEY WERE EXPENDABLE

Otto KRUGER ★ Nina FOCH

'ESCAPE IN THE FOG'

'EMPEROR JONES' With **PAUL ROBESON**

Now Showing 7:15 and 9 P. M.

ART THEATRE 3143 OLIVE

WILL ROGERS UNION & PAGE — STARTS 6:45

Ginger Rogers - Joseph Cotten - Shirley Temple

'I'LL BE SEEING YOU'

Gene Stratton Porter's Famous Novel, 'GIRL OF THE LIMBERLOST.' News Scoop: CARDINAL GLENNON IN ROME!

GARRICK 6th & CHESTNUT

STARTS FRIDAY

THESE are the PLEASURES of the SAMURAI

CODE of the PRIVILEGED JAPS

MOVIE TIME

AMBASSADOR
"The Bells of St. Mary's," at 10:58, 1:31, 4:04, 6:37, 9:10.

FOX
"Allotment Wives," at 10:45, 1:54, 5:03, 8:24; Personal appearance by Tom Breneman, at 6:24, 9:45; Breakfast in Hollywood," at 12:06, 3:15, 6:36, 9:57.

LOEW'S STATE
"The Harvey Girls," at 10:30, 12:48, 3:06, 5:24, 7:42, 10.

MISSOURI
"Murder in the Music Hall," at 12:30, 3:37, 6:44, 9:51; "Catman of Paris," at 2:30, 5:37, 8:44.

ORPHEUM
"Close Call for Boston Blackie," at 10:05, 12:47, 3:29, 6:11, 8:53; "Sailor Takes a Wife," at 11:05, 1:47, 4:29, 7:11, 9:53.

ST. LOUIS
"Wanderer of the Wasteland," at 8:24; "Spanish Main," at 6, 9:31.

ART THEATRE
"Emperor Jones," at 7:15, 9.

Kiel Auditorium MON. EVE. March 4 at 8:30 — **BURTON HOLMES "QUEBEC and GASPE"**

All in Glowing Natural Color Films

Tickets: $1.45, $1.20, 90c, Incl. Tax

Ticket Office Aeolian Co., 1004 Olive St. and Auditorium Box Office

★ BUY VICTORY BONDS & STAMPS ★

ARE YOU STILL TRYING to TREAT Your Own Scalp?

May I examine YOUR SCALP Free? Monday and Friday 11 a. m. to 9 p. m. Phone NOW for Appointment.

A. G. Cline SCALP SPECIALIST

3143A S. GRAND (18) LA. 9053

Amusements Amusements

HART HOUSE STRING QUARTET of TORONTO

Chamber Music Concert

Sheldon Auditorium—3648 Washington Blvd.

Thurs.—Feb. 28th—8:30 P. M.—Adm. $1.80

Sponsored by Ethical Society of St. Louis

THE "LOOK" SHOW OF THE SEASON

6th EDITION **ICE-CAPADES of 1946** COMPANY OF 152

TICKETS NOW ON SALE Arcade Bldg.

RESERVED SEATS $2.25, $2.00, $1.75, $1.25

BE PLEASURE WISE BUY TICKETS TODAY FOR THE ENTERTAINMENT THRILL of the YEAR

ARENA FRIDAY, MARCH 8th — 8:15 NIGHTLY THRU SAT., MARCH 16th

Photoplays Photoplays

AMBASSADOR — NOW! Shown at: 10:55 a. m.; 1:30, 4:00, 6:30, 9:10 p.m. — Opens 10 A. M. — BING CROSBY • INGRID BERGMAN — 'THE BELLS OF ST. MARY'S!' — —EXTRA!— Donald Duck Color Cartoon and News — 60c 10 A. M. 'TIL 1 P. M. 75c AFTER 1 P. M.

FOX — IN PERSON! TOM BRENEMAN 'BREAKFAST IN HOLLYWOOD!' COAST-TO-COAST BROADCAST 10:00 A. M. 'TIL 10:30 A. M. —EXTRA!— PERSONAL APPEARANCE Also at 6:20 & 9:45 P. M. Only! 65c 8 A.M. 'Til 10:30—44c 10:30 'Til 1 P.M.—55c 'Til 5—65c After — OPENS 8 A. M.! F O X NOW! —ON SCREEN!— TOM BRENEMAN — Andy Russell • Spike Jones • King Cole Trio — 'BREAKFAST IN HOLLYWOOD!' — BONITA GRANVILLE • BEULAH BONDI —PLUS!— KAY FRANCIS • PAUL KELLY — 'ALLOTMENT WIVES!'

MISSOURI — NOW! Vera Hruba Ralston • William Marshall — 'MURDER IN THE MUSIC HALL!' — Opens 12 Noon! THRILLING! CHILLING! KILLING! — THE CATMAN OF PARIS!'

SHUBERT — NOW! Dorothy LAMOUR • Jon HALL • Mary ASTOR — 'THE HURRICANE' — Opens 12 Noon! David NIVEN • Olivia DeHAVILLAND • Dame May WHITTY — 'RAFFLES!'

ST. LOUIS — NOW! Paul HENREID • Maureen O'HARA • Walter SLEZAK — 'SPANISH MAIN!' (In Glorious Technicolor) — Opens 5:30! ZANE GREY'S ACTION THRILLER! 'WANDERER OF THE WASTELANDS!' — EXTRA! 'HITLER LIVES'

FANCHON & MARCO — FOR GREATER ENTERTAINMENT ALWAYS . . . ST. LOUIS AMUSEMENT CO THEATRES

PAGEANT 6851 DELMAR — THE HOUSE OF HITS — Anna NEAGLE Ray MILLAND 'I R E N E!' — Frank SINATRA Gloria De HAVEN 'S T E P L I V E L Y!' (8:45)

GRANADA 4519 Gravois
HI-POINTE Skinker & Clayton
LINDELL 3511 N. Grand at Hebert
RICHMOND Clayton and Big Bend
RIO 5566 N. Riverview
TIVOLI 6350 Delmar — PARK FREE—6620 Delmar
UNION UNION & EASTON

Charles BOYER, Lauren BACALL — **'CONFIDENTIAL AGENT!'** (8:30 Only)

Joan LESLIE • Robert HUTTON — **'TOO YOUNG TO KNOW!'**

SHENANDOAH Grand and Shenandoah — Gene TIERNEY Cornel WILDE 'LEAVE HER TO HEAVEN!' In Technicolor! Basil RATHBONE Nigel BRUCE 'PURSUIT TO ALGIERS!' (8:55)

WEST END 4819 Delmar
MAPLEWOOD 7170 Manchester — Park Free

SHADY OAK Hanley & Forsythe — Robert WALKER, 'WHAT NEXT, CORPORAL HARGROVE!' Richard DIX, 'VOICE OF THE WHISTLER!'

RIALTO Granite City, Ill. — Jennifer JONES, Joseph COTTEN, 'LOVE LETTERS!' Eddie BRACKEN, 'HOLD THAT BLONDE!'

COLUMBIA Starts 7:00 — 5257 Southwest — Fred ASTAIRE Lucille BREMER 'YOLANDA AND THE THIEF!' (Color—8:25) Penny SINGLETON Arthur LAKE 'LIFE WITH BLONDIE!'

FLORISSANT Grand & Florissant
GRAVOIS Jefferson & Gravois
KINGSLAND 6461 Gravois — Merle OBERON Charles KORVIN Claude RAINS 'THIS LOVE OF OURS!' Charles COBURN Ginny SIMMS 'SHADY LADY!'

IVANHOE Ivanhoe & Bradley
SHAW 3901 Shaw — Joan CRAWFORD Jack CARSON 'MILDRED PIERCE!' Allan JONES Bonita GRANVILLE 'SENORITA FROM THE WEST!'

LAFAYETTE 1643 S. Jefferson
MAFFITT Vandeventer & St. Louis — Ed "Archie" GARDNER and 32 GREAT STARS! 'DUFFY'S TAVERN!' William GARGAN Nancy KELLY 'FOLLOW THAT WOMAN!'

MANCHESTER 4247 Manchester — Van JOHNSON, 'BORN FOR TROUBLE!' Humphrey BOGART, 'IT ALL CAME TRUE!'

ROXY Starts 6:45 Lansdowne near Macklind — Jennifer JONES, Joseph COTTEN, 'LOVE LETTERS!' Eddie BRACKEN Veronica LAKE 'HOLD THAT BLONDE!'

VICTORY 5955 Easton — Bert "Mad Russian" GORDON, 'HOW DO YOU DO!' Tom NEAL, Margaret LINDSAY, 'CLUB HAVANA!'

YALE 3700 Minnesota — Danny KAYE, Virginia MAYO, 'WONDER MAN!' (Color) Tom CONWAY, 'THE FALCON IN SAN FRANCISCO!'

AVALON Kingshighway & Chippewa — Robert BENCHLEY Nanette PARKS 'SNAFU!' Rosalind RUSSELL 'SHE WOULDN'T SAY YES!'

WELLSTON 6226 EASTON PARK FREE — Fred ASTAIRE Lucille BREMER 'YOLANDA AND THE THIEF!' (color) Arthur LAKE, 'LIFE WITH BLONDIE!'

CAPITOL 6th & Chestnut — Opens 11:00 A. M. — Charles COBURN Ginny SIMMS 'SHADY LADY!' Merle OBERON, 'THIS LOVE OF OURS!'

Held Over 2nd Week

LOEW'S STATE

Songs! "ON THE ATCHISON, TOPEKA AND THE SANTA FE" and other hits!

Judy GARLAND IN M•G•M's TECHNICOLOR MUSICAL HIT! **"The HARVEY GIRLS"**

JOHN HODIAK • RAY BOLGER • ANGELA LANSBURY

PRESTON FOSTER • VIRGINIA O'BRIEN

KENNY BAKER • MARJORIE MAIN • CHILL WILLS

plus Pete Smith's 'GETTING GLAMOUR' 'PURITY SQUAD'—a 'Crime Doesn't Pay' Subject LOEW'S LATEST 'NEWS OF THE DAY'

Yes! THE BIG ONES COME TO LOEW'S

3rd WEEK — **Loew's ORPHEUM** • NOW PLAYING •

Robert WALKER AND HIS SWEETHEART of "HER HIGHNESS and the BELLBOY" JUNE ALLYSON THE GIRL WITH THE DREAMY EYES IN M•G•M's **The SAILOR TAKES A WIFE**

• PLUS • CHESTER MORRIS in "CLOSE CALL BOSTON BLACKIE"

THE BEST IN MOTION PICTURES **WEHRENBERG-KAIMANN** THEATRES

NORMANDY	7324 Nat. Bridge	John WAYNE, Vera Hruba RALSTON, 'DAKOTA' Jon HALL, Peggy RYAN, 'MEN IN HER DIARY'
APOLLO	DeBal. & Waterman	Shirley Temple, 'KISS AND TELL' Warner Baxter, 'CRIME DOCTOR'S WARNING!'
MELBA MICHIGAN	Grand & Miami Michigan & Robert — Starts 7:00	MELBA ONLY: DINNERWARE TO THE LADIES DAVE O'BRIEN KAY ALDRIDGE 'MAN WHO WALKED ALONE' Charlie CHAN, 'SHANGHAI COBRA'
CINDERELLA	Cherokee & Iowa — Starts 7 P. M.	Dinnerware to the Ladies. Tom Neal, 'First Yank Into Tokyo.' Allan Jones, 'Senorita From the West'
VIRGINIA	5117 Virginia — Starts 7 P. M.	Van JOHNSON, Faye EMERSON, 'BORN FOR TROUBLE' Ann Sheridan, Humphrey Bogart, 'It All Came True'
LEMAY	318 Lemay Ferry	James CRAIG, Signe HASSO, 'DANGEROUS PARTNERS' Jon HALL, Peggy RYAN 'MEN IN HER DIARY'
STUDIO SAVOY	6237 Nat. Brdge — Starts 6 P.M. Ferguson, Mo.	RICHARD CARLSON SUSAN PETERS 'YOUNG IDEAS' SIMONE SIMON 'MADEMOISELLE FIFI'
PAULINE	5000 Claxton	Kay FRANCIS, Bruce CABOT, 'DIVORCE' Richard ARLEN, 'PHANTOM SPEAKS'
ROBIN	5479 Robin	Richard CONTE, 'THE SPIDER' Kane RICHMOND, 'TIGER WOMAN'
LOWELL BRIDGE	5039 N. Broadway 4889 Nat. Bridge	LOWELL ONLY: VERMILLION ROSE NIGHT Sidney Toler, 'THE SCARLET CLUE' Lon CHANEY, Brenda JOYCE, 'STRANGE CONFESSION.'
JANET	6900 W. Florissant	Franchot TONE, 'THAT NIGHT WITH YOU' Ed. G. ROBINSON, 'MANPOWER'
MELVIN	2912 Chippewa — Starts 6:30	Robt. MITCHUM, 'WEST OF THE PECOS' John WAYNE, Walter PIDGEON, 'DARK COMMAND'
SOUTHWAY	9736 S. Broadway	Barbara STANWYCK, Dennis MORGAN, 'CHRISTMAS IN CONNECTICUT.' 'BENEATH WESTERN SKIES'
O'FALLON BADEN ASHLAND	4026 W. Florissant 8201 N. Broadway PARK FREE 3520 N. Newstead	ROSE MARIE NIGHT KAY FRANCIS BRUCE CABOT 'DIVORCE!' RICHARD ARLEN LYNN ROBERTS 'THE PHANTOM SPEAKS'
QUEENS	4700 Maffitt	Golden Tulip Coupons Redeemed! M. Carey, P. Kelly, 'China's Little Devils.' G. O'Brien, 'Trouble in Sundown.'
BREMEN SALISBURY	20th and Bremen 2504 Salisbury	Bremen Only, ROYAL LACE NIGHT Salisbury Only, ROYAL IRIS NIGHT Paul KELLY, 'CHINA'S LITTLE DEVILS' Nancy KELLEY, 'SONG OF THE SARONG'
BEVERLY	7740 Olive Park Free	FRED McMURRAY LYNN BARI 'CAPTAIN EDDIE' ROBT. LOWERY JUNE STOREY 'ROAD TO ALCATRAZ' CARTOON
OVERLAND	Overland, Mo.	ROBERT ALDA JOAN LESLIE 'RHAPSODY IN BLUE!' CARTOON
GEM	Theatre St. John's	SHIRLEY TEMPLE WALTER ABEL 'KISS AND TELL' Robt. ARMSTRONG, 'GANGS OF THE WATERFRONT. Cartoon
OSAGE	Kirkwood, Mo.	ED GARDNER BING CROSBY 'DUFFY'S TAVERN' William GARGAN, 'FOLLOW THAT WOMAN'
Kirkwood	Kirkwood, Mo.	FRED ASTAIRE LOUISE BREMER 'YOLANDA AND THE THIEF' Preston FOSTER, WILDE TWINS, 'TWICE BLESSED'
OZARK	Webster Groves, Mo. Cont. From 2	Gene TIERNEY Cornel WILDE Jean CRAIN 'LEAVE HER TO HEAVEN' (Color) BASIL RATHBONE 'PURSUIT TO ALGIERS' NIGEL BRUCE
CONGRESS	4023 Olive	GARY COOPER LORETTA YOUNG 'ALONG CAME JONES' James CRAIG, Signe HASSO, 'DANGEROUS PARTNERS'
Compton	3145 Park	Betty Grable, J. Payne 'DOLLY SISTERS.' T. Conway, 'Falcon in San Francisco'
Macklind	5415 Arsenal	Dana Andrews, 'STATE FAIR' Zane Grey's 'WEST OF THE PECOS.' Cartoon.
FAIRY	5640 Easton	'LOVE LETTERS' Eddie BRACKEN 'HOLD THAT BLONDE'
HI-WAY	2705 N. Flor.	FAMILY NIGHT Otto Kruger, 'JUNGLE CAPTIVE.' 'BOSS OF RAWHIDE' First Chapter 'SCARLET HORSEMAN'.
PALM	3010 Union	John Wayne, Ann Dvorak, 'FLAME OF THE BARBARY COAST' Richard Arlen 'THE LADY AND THE MONSTER.' News.
Plymouth	1175 Hamilton	Roy Rogers, 'BELLS OF ROSARITA.' V. Johnson, 'BORN FOR TROUBLE.' Comedy.
KING BEE	1710 N. Jeff.	3 Features, 'Gambler's Choice.' 'Gangs of the Waterfront.' 'Love, Honor and Goodbye.'
PRINCESS	2841 Pestalozzi Open 6:30	Big Triple Feature Show Humphrey Bogart 'CONFLICT' 'THE GREAT MIKE' 'SING ME A SONG OF TEXAS' 3 STOOGES, COLOR CARTOON, REVUE
Lexington	3408 N. Union	LIONEL ATWILL 'FOG ISLAND!' JOHN MACK BROWN 'STRANGER IN SANTA FE' COMEDY, CARTOON, NEWS
RIVOLI	CE. 8341 6th & Olive	BARRY FITZGERALD 'NONE BUT THE LONELY HEART' 'RAIDERS OF THE BORDER'
LYRIC	CH. 9262 6th Near Pine	Rita Hayworth 'TONIGHT AND EVERY NIGHT' 'BELLS OF ROSARITA'
U. CITY	6324 Bartmer	Robt. ALDA, Joan LESLIE 'RHAPSODY IN BLUE' CARTOON
McNAIR	2869 McNair	3 Features, 'Dead or Alive' 'MIDNIGHT MANHUNT' 'WOMEN IN GREEN.' Cart.
WEBSTER	Hadley & Clinton	Tom Neal, 'CRIME INCORPORATED.' B. Crabbe, 'VALLEY OF VENGEANCE.' Cart.
NEW SHENANDOAH	2227 S. Broadway	MARIA MONTEZ JON HALL 'ALI BABA AND THE FORTY THIEVES' Penny SINGLETON, 'LIFE WITH BLONDIE'
BRENTWOOD	2529 Brentwood	JEAN ARTHUR CARY GRANT 'TALK OF THE TOWN' Bob STEEL, S. HOLLOWAY, 'WILD FIRE' (Color). Cartoon. News.
MARYLAND WHITE WAY	1860 S. 13th Sixth & Hickory	ALICE FAYE DANA ANDREWS OTTO KRUGER AMELITA WARD 'FALLEN ANGEL' 'JUNGLE CAPTIVE'
LONGWOOD	9415 S. B'way	Alan Ladd, Veronica Lake, 'THIS GUN FOR SALE' John Wayne, Martha Scott, 'WAR OF THE WILDCATS'
NEW MERRY WIDOW	17th & Chouteau	Susanna Foster, Franchot Tone, 'That Night With You' George Sanders, 'STRANGE AFFAIRS OF UNCLE HARRY'
PEERLESS	1915 S. Broadway	Irene DUNNE, Alexander KNOX, 'OVER 21' Don 'Red' BARRY, 'JESSE JAMES JR.'

Club PLANTATION
★ JAY McSHANN and "THE BAND THAT JUMPS THE BLUES"
★ STUMP & STUMPY (Comedy Team)
★ BUEL THOMAS (Singing Sensation)
DELMAR & RESERVATIONS FR. 2118

ELITE CAFE
6th & Lucas
BROILED CHARCOAL STEAKS
We specialize in all Italian SPAGHETTI—RAVIOLI
"Right in the Heart of Downtown"
1 Block No. of Washington—CE. 9655

★ BUY VICTORY BONDS & STAMPS ★

5% BEER $2.00 Case
KOSHER WINE 98c ⅕
KING JAMES SCOTCH $3.80 ⅕
IMPORTED AULD MALCOLM SCOTCH $5.63 5th
HIRAM WALKER'S READY MIXED COCKTAILS DRY MARTINI $3.35 ⅕ MANHATTAN $3.49 ⅕
FRI. & SAT. ONLY ONE PAIR OF NYLONS FREE with each purchase of two cases of assorted liquors 900 NORTH GRAND Store Only
READY PREPARED EGGNOG $1.65 Pt.
VIRGINIA DARE WINE 93c ⅕
IMPORTED HARWOOD'S BRAND CANADIAN WHISKEY $6.21 5th
FOUR ROSES WHISKEY $4.16 5th Limited Supply
KINSEY WHISKEY $3.80 ⅕
ROCK & RYE $1.87
ANCIENT DRY GIN $3.51 ⅕

ATLAS LIQUOR STORES
900 N. GRAND AT FRANKLIN
4135 S. GRAND AT MERAMEC

FRENCH ACCEPT U. S. PROPOSAL ON FRANCO ISSUE

Continued From Page One.

of interfering directly in Spanish domestic affairs.

The note was understood to emphasize this country's hope that a change could be brought about without another civil war.

Would Pave Way Into U.N.O.

It was believed the Spanish people would be assured that compliance with these steps would open the doors of the United Nations Organization to their country.

Informed quarters said the United States note, whether expressly stated or not, gave the impression that this Government did not consider that a monarchy in Spain could endure.

These sources also suggested that they got the impression the United States was not convinced that Jose Giral, head of the exiled Spanish republican government, could successfully head a temporary government because of reported opposition to him within his native country.

For these reasons, it was said, the United States note intimated that the "caretaker" government should be made up of all Spanish elements, including representatives of the Spanish army, judiciary and all exiled groups

Meanwhile, the State Department announced today that it had received a French request for United States support of a French proposal to submit the Spanish issue to the United Nations Security Council in New York next month. It was understood that similar French notes had been dispatched to Moscow and London.

French deputies in Paris said yesterday that Foreign Minister Georges Bidault had made the appeal in a joint note to Washington and London.

ANTI-FRANCO CRIES SPREAD IN EUROPE

LONDON, Feb. 28 (AP)—The Spanish Government announced today that it had closed two main gateways between France and Spain more than 24 hours before the effective time of a French Government order to close the French Spanish border to trade tonight at midnight.

The closure was made effective both at Port Bou on the east coast and Irun on the west coast, with all normal traffic reported barred, including the two to three freight trains which usually operate across the border daily.

(The United Press quoted French press dispatches from Madrid as reporting Spanish troop movements along the entire length of the sealed frontier. One dispatch said soldiers of the Madrid garrison had been sent north toward the border.)

Anti-Franco sentiment bubbled up all over Europe, meanwhile, in support of the French demand for a diplomatic break with Spain and for United Nations action against the government of Generalissimo Francisco Franco, which France has termed a menace to international peace and security.

There were demonstrations in Brussels and Sofia at which the governments of Belgium and Bulgaria were called on to act against Franco. The regular news broadcast of the Prague radio was interrupted with an announcement that the Czechoslovakia Government "joins the stand of the nations who strongly demand the end of the cruel Spanish regime."

The French news agency said a crowd of nearly 5000 persons occupied the Spanish consulate at Sete, on the Mediterranean, in an anti-Franco demonstration today and raised the Spanish Republican flag over the building.

Another crowd at Auch, in the Pyrenees, broke into the Spanish consulate and caused considerable damage, it was reported.

In Paris, Jose Giral, premier of the Spanish Republican government in exile, declared in a statement that his government was ready to go to Spain and take over from Franco. However, his government lacks the formal support of Britain, France and the United States.

In Copenhagen, police reported a hand grenade had been tossed into the garden of the Spanish legation after demonstrators bearing "down with Franco" signs had paraded before the building. Police said no one was injured.

FINE FOOD & DRINKS Reasonably Priced
MEET YOUR FRIENDS at the BROWN DERBY
615 N. 8th St.

THE RANCH HOUSE
RESTAURANT AND TAPROOM
5805 CHIPPEWA ST. (9) FL. 6769
Dinners—Plate Lunches—Sandwiches
Fine Wines & Liquors Ray Bauer

Kiel Auditorium
Friday, 8:30 P. M.
FREE CHORAL CONCERT
Over 700 Voices
Public cordially invited

Never a Cover Charge!
★ DANCING NIGHTLY To Benny Lee's Orchestra
COVER-ALL CLUB
OKLAHOMA WRANGLERS
★ HILLBILLY BAND Every Afternoon Starting 2 p.m.
Open From Midnight Sunday to 1:30 A.M.
2423 N. 14th

ICE SKATING
WINTER GARDEN
18 MORE DAYS
SEASON CLOSES MARCH 17
520 DE BALIVIERE FO. 4747
No Public Sessions Monday

IN PERSON
COMMANDER DONALD MACMILLAN
Veteran Arctic Explorer—Assistant to Admiral Peary and his beautiful color movies on
"Greenland, World's Largest Island"
MONDAY, MAR. 4 TUESDAY, MAR. 5
Centenary Church, 6:15 & 8:15 P. M.
Webster Groves High School, 8:15 P.M.
Admission 60c, Fed. Tax Incl.
Tickets Sold at Door
AUSPICES YMCA TRAVEL SERIES

The St. Louis Horticultural Society
Presents
MR. CHARLES GIBBS ADAMS
(Town planner and landscape architect of Pasadena, California)
FREE Illustrated Lecture
'When You and I Make a Garden to Live In'
FRIDAY, MARCH 1, 8:00 P. M.
Washington University Medical Auditorium, Scott and Euclid Avenues

High Notes in ENTERTAINMENT
Your favorite tunes at the organ and piano by ever popular
DICK BALSANO
During COCKTAIL HOUR
at the WALNUT ROOM
Gatesworth
UNION BLVD.
Entrance to Forest Park

AMERICA'S FINEST ROLLER SHOE SKATES
• IMMEDIATE DELIVERY •
ALSO COMPLETE LINE OF CHICAGO SKATES, SHOES, PARTS $16.95
WONDERLAND ROLLER RINK
5425 EASTON—RO. 2540

VILLAGE BARN
EVERY SAT. NITE
Variety for all ages. FUN, GAMES, PRIZES. $1.50 per person, includes all set-ups. Bring your own liquor. FR. 8712.
3656 WASHINGTON 5
10 BIG ACTS. 2—BIG SHOWS—2

NOW IN ST. LOUIS!
NEW-IMPROVED Pepsodent
50¢ VALUE 2 25¢ TUBES 29¢
Pepsodent DENTAL CREAM CONTAINS IRIUM
50¢ VALUE 2 FOR 29¢
Tastes Better! Its cleaner, brighter taste means cleaner, brighter teeth—cleaner, fresher breath!
Twice the Irium! Gives more active, penetrating foam for greater cleansing power! Removes the film that makes your teeth look dull!
Cleans Better! Cleans all teeth better—cleans better between teeth, too! Get new improved Pepsodent at your dealer's today!
Act Today! Pepsodent's bargain combination on sale at all drug counters
FOR LIMITED TIME ONLY!

Sale of War Surplus
Small Lots of Government-owned Material:
HARDWARE, ELECTRICAL SUPPLIES, HAND TOOLS
GREASES and OILS, PLUMBING SUPPLIES, MAINTENANCE ITEMS, JANITOR SUPPLIES, CHEMICALS, MISCELLANEOUS ITEMS
Location of material and place of sale
McQUAY NORRIS MANUFACTURING CO.
4100 Forest Park Ave., St. Louis, Missouri
Date of Sale
Thursday and Friday, March 7 and 8, 1946
9:00 A. M. Thru 4:00 P. M. Daily
Sale being conducted by:
NAVY DEPARTMENT
MATERIAL DISTRIBUTION and DISPOSAL OFFICE
1865 Railway Exchange Bldg., 611 Olive Street, St. Louis, Missouri
For full particulars contact Mr. R. W. Aubuchon, NEwstead 7510

BUY VICTORY BONDS AND STAMPS

Cocktail Dancing
with RHUMBA TIME
EVERY SATURDAY 4 P. M. to 8:00 P. M.
Music by HAL HAVIRD AND HIS MUSICAL CADETS
MARINE ROOM Hotel CLARIDGE FREE PARKING
and PROFESSIONAL DANCE ARTISTS Courtesy ARTHUR MURRAY'S DANCE STUDIOS

"Thank you, International Shoe, for voting me the heel of the week!"*
JERRY LESTER Appearing NIGHTLY
PLUS LLOYD and WILLIS, DANCE TEAM
RAY ANTHONY and his MUSIC CHASE CLUB in the CHASE HOTEL
* "Poor Sole"

OYSTERS in SEASON
GARAVELLI'S Tropical SNACK BAR
Famous for Fine Drinks and Sea Foods
• TRY OUR FRIED SHRIMP and OYSTERS
• ALWAYS FRESH ARRIVE DAILY
DeBaliviere at DeGiverville
15 Minutes From Anywhere

EXTRA SPECIAL
LEARN TO DANCE QUICKLY
10 LESSON COURSE SAVE 30% Ballroom Class Every Tues. and Thurs.
$5 9 P. M. to 11:30 P. M. Teaching Rhumba, Fox Trot and Waltz Also Social Dancing ENROLL ANY TIME
WESTMINSTER HALL, 3806 OLIVE, FR. 8811
THIS OFFER GOOD FOR LIMITED TIME—JOIN TONIGHT

Tune Town Tonite!
DRIVE THIS FAST OF GRAND DANCING NIGHTLY EXCEPT MONDAY
CHARLIE SPIVAK And His Famous Orchestra!
Jam Session Tonite . . . Emcee . . . KWK's Gil Newsome!
(During Spivak Engagement Admission will be $1)
Saturday and Sunday, $1.25 Per Person Including Tax
Dancing 8:30-12:30. Saturday 9 to 1

NOTICE!
VIC'S BAR-B-Q
WILL OPEN TOMORROW 10:30 A. M.
WITH A COMPLETE MENU
700 N. SKINKER VIC ENOCH, Prop.
CLOSED EVERY MONDAY

club continental presents
CLARK & BAILEY Comedy Acrobats
LA VERNE & JON The Dance Stylists
ANNE RYAN
VIRGINIA ASHER GIRLS
Tony Di Pardo His Trumpet and His Orchestra
HOTEL JEFFERSON

ADVERTISEMENT

THE MAN WHO CAME TO DINNER ..and almost never came back

ADVERTISEMENT

why risk offending?

...get air-wick

air-wick* kills the odors of cooking fish, cabbage, onions. air-wick freshens bathrooms... smoky living-rooms... nurseries ...makes indoor air country-fresh. Just uncap the bottle and pull up the wick a few minutes before you start cooking. There's nothing to light... nothing to burn. air-wick contains chlorophyll... the miracle-working substance nature uses to freshen the air in garden and forest. You'll find air-wick at all better stores.

Guaranteed by Good Housekeeping

PAT. NO. 2,326,672

*air-wick deodorizer and household freshener is fully protected by U. S. patent. air-wick is a trademark of Seeman Brothers, Inc., New York 13, N. Y.

STORE HOURS: 9 TO 5

Famous-Barr co.

We Give and Redeem Eagle Stamps

GIVE

For the 5-ft.-4 Miss

deb shop's "Trilby Brief" 2-piece dress

16.95

Here's just the pretty little "suit look" two-piecer you've been wanting . . . and it fits without bothersome alterations! 100% wool in navy, grey or green. Misses' sizes.

Famous-Barr Co.'s Debutante Shop—Fourth Floor

Clearance

45 FUR COATS

Sale Begins Friday at 9 A. M.

$168

Plus Federal Tax

Dyed South American Lamb
Grey-Dyed Kidskin
Sable-Dyed Muskrat
Black-Dyed Persian Paw
Black-Dyed Kidskin
Dyed Locke Squirrel
Mink-Dyed Marmot
Beaver-Dyed Mouton Lamb

Deposit Holds Coat. Credit extended as in the past. Convenient terms may be arranged with our Credit Dept. at time of purchase. Storage without charge until delivery.

Famous-Barr Co.'s Fur Shop—Fourth Floor

Tufted Robes by Adrian Evans

equally smart at home or on the beach!

7.95

Cozy flatterers of soft, lightweight cotton chenille in white or luscious shades of aqua, lilac, blue and raspberry. Tub beautifully. 12 to 40.

Famous-Barr Co.'s Negligees—Fifth Floor

Wrap Around

a new look in coats by famed Shagmoor

39.95

Wonderful coat to wear over everything! Misses' sizes in Shagmoor woolens. Here only in St. Louis.

Famous-Barr Co.'s Coat Shop—Fourth Floor

Du Barry Special Offer

2.00 face powder, 75c foundation lotion

Both, **2.00**

Plus Federal Tax

A chance to get a fine-textured face powder by Richard Hudnut in the three most wanted shades, plus foundation lotion at a saving.

Famous-Barr Co.'s Toiletries—Main Floor

Popular *Kay Whitney* Petites

crease-resistant rayons for the short miss!

5.00

(1) **smart stripes** in red, blue, green or gray with white crease-resistant rayon. Note high-low neckline, the skirt pockets. 12 to 18.

(2) **soft ruffles** glamorize this button-front dress in an exclusive print. Natural, aqua and lemon shades in sizes 12 to 18.

Famous-Barr Co.'s Daytime Dresses—Fifth Floor

Famed "Seamprufe" Slips

tailored of lovely Bur-Mil rayon crepe!

2.25

Be the girl in the Seamprufe slip! You'll love this perfectly proportioned slip that won't ride up or twist. Guaranteed seams. Pink or white Bur-Mil rayon crepe in sizes 34 to 44.

Sorry, no mail or phone orders.

Famous-Barr Co.'s—Slips—Fifth Floor

MARKETS
SPORTS

ST. LOUIS POST-DISPATCH

A DOZEN COMICS
Daily in the Post-Dispatch

PART TWO — ST. LOUIS, THURSDAY, FEBRUARY 28, 1946 — PAGES 1—6B

5 JAPS GET DEATH IN STRANGLING OF 3 B-29 FLYERS

Seven Others Sentenced to Prison Terms for Killing, Cremation of Captives.

By RICHARD MASSOCK

SHANGHAI Feb. 28 (AP)—Five Japanese military men were sentenced today to be hanged and seven others received prison terms for the strangulation and cremation of three American B-29 flyers at Hankow in December, 1944. An eighteenth defendant, the only civilian to be tried, was acquitted.

The United States military trial commission decreed death by hanging for Maj. Gen. Masataka Kaburagi, chief of staff and deputy commander of the Japanese Thirty-fourth Army in Hankow; Warrant Officer Tsutomu Fujii, who supervised the killings, and the three who pulled the cords about the helpless airmen's necks: Sgt. Major Shozo Masui, Sgt. Koichi Masuda, and Pvt. Yosaburo Shirakawa.

American defense counsel said the condemned men probably would ask Lt. Gen. Albert C. Wedemeyer, reviewing authority, for clemency, but that no higher appeal was planned.

Col. Kameji Eukumoto, commandant of Japan's Hankow gendarmerie, was sentenced to life imprisonment. Terms of others ranged from 18 months to 20 years. The civilian who was acquitted had served only as a witness at the killings, testimony showed.

All 18 defendants had been charged with the murder of Second Lt. Lester R. White, Slickville, Pa.; Sgt. Henry W. Wheaton, Milwaukee, Wis., and Sgt. James E. Forbes Jr., East Hartford, Conn. The prosecution had asked the death penalty only for those directly responsible for the killings.

A dispatch from Singapore reported that Lt. Gen. Fukuei Shimpei was sentenced to be shot following conviction by a British military court of mistreating 15,000 British and Australian war prisoners in 1942.

DACHAU CAMP HEAD BRAZEN IN KILLING, PROFESSOR SAYS

Dr. Klaus Schilling, head of the infamous Dachau concentration camp in Germany, thought no more of killing human beings through medical experiments than the average man would think of spraying Japanese beetles, Prof. Roy S. Glasgow, chairman of the Department of Electrical Engineering at Washington University told members of the Co-operative Club of St. Louis at a meeting at Hotel Statler yesterday.

Prof. Glasgow, who served as radio and radar consultant to the War Department for four years, said he had an opportunity to interview Schilling while in Germany last year on a mission to study German technical methods.

To discover how long a flyer shot down over the North Sea could survive in the waters Schilling placed batches of his prisoners in ice filled tanks, Prof. Glasgow related. He also injected them with malaria germs and then experimented with serums.

"When I questioned him about it," Prof. Glasgow said, "Schilling adopted the attitude that it didn't make much difference what he did since all the prisoners were supposed to die anyhow. The way he saw it, he was actually contributing to medical science."

HEAR Clear as a Bell With the New RADIOEAR
● Wonderful relief for the hard-of-hearing . . . the high precision, high-fidelity Radioear Microphone weighs 3 ounces. ● Fully guaranteed. ● Beautifully designed. ● Serviced locally in 10 minutes.
RADIOEAR OF ST. LOUIS
Suite 1707-09-11 ARCADE BLDG. CE. 3717 EASY TERMS
Home Demonstration Without Obligation
★ BUY VICTORY BONDS & STAMPS ★

Friendship Links

STERLING CLASP 35c
EACH LINK 25c
Link your friends together in a fine sterling silver bracelet or necklace. Start with one link on a ribbon, with your name or initials engraved. When you have enough links, bring it in and let us join the links with sterling connections at no cost to you. Ribbon and engraving are also free.
Katz SUPER DRUG STORE
7TH AND LOCUST 6101 EASTON 6150 NATURAL BRIDGE

It's Katz DRUG STORES for Fashion TOILETRIES

SHOP AT
★ 700 LOCUST
★ HODIAMONT AND EASTON
★ 6150 Natural Bridge Rd.

Amazing as it may seem..

ELMO
Photo-Finish make-up
. . . That Make-up That Invites Close-ups
He'll create a legend of loveliness about you . . . Lift stale make-up out of your pores with Photo-Finish Make-up Remover. Smooth on a film of velvety Photo-Finish cake make-up, dust with the matching powder . . . finish with a brilliant curve of satiny Photo-Finish lipstick.
PHOTO-FINISH
MAKE-UP REMOVER $1.50*
CAKE MAKE-UP $1.50*
FACE POWDER $1.50*
LIPSTICK $1.00*
* Plus 20% Fed. Tax

SEAFORTH "Little General" SET
Cooling, soothing Shaving Lotion and subtle, evasively scented Talcum in clever stoneware jugs.
$2.00
Plus 20% Tax

SOFTOL CUTICLE SET
$1.00
Plus 20% Federal Tax
Cleans, softens, removes cuticles without cuting.

LEIGH "MINIATURES"
Perfumes in miniature to be varied to your heart's content.
$1.00
Plus 20% Fed. Tax

PEGGY SAGE OIL DRY
Dries polish in seconds. Works over any polish; leaves added lustre to your nails.
60c
Plus 20% Fed. Tax

LENTHERIC PLEASURE PACT POWDER
No muss, no spilling powder with this compressed powder pact. Delicately scented.
$1.00
Plus 20% Tax

Daggett & Ramsdell COLD CREAM
Luxurious, extra-rich Cold Cream . . . to help keep dry skin soft and smooth!
$1.00 Value 69c
Plus 20% Fed. Tax
3 for $2.00

Good, Good, Good!

SALE!
Tussy
EMULSIFIED CLEANSING CREAM and PINK CLEANSING CREAM
Two wonderful cleansing creams—to help keep your skin silky-smooth! Tussy Emulsified Cleansing Cream for dry, flaky skin . . . Tussy Pink Cleansing Cream for normal or oily skin . . . ON SALE!

GREAT BIG 8 OUNCE JAR
Usually $1.75 Plus 20% Fed. Tax
$1.00 Each
Limited Time Only!

TWICE AS MUCH for $1
Plus 20% Fed. Tax

16-oz. DOUBLE-SIZE DOUBLE-VALUE
A rich "heavy cream" Balm with a delightful soothing effect that lasts! Use it for hands and body. Perfect as a powder base, too. Non-sticky.
DOUBLE-SIZE FOR A LIMITED TIME ONLY.

LENTHERIC TWEED Alcohol Cologne
Your favorite fragrance now available in alcohol form. The same delightful fragrance that has always been so popular. The spicy tangy scent that is recognized for its remarkable lasting, lingering quality.
95c
Plus Fed. Tax
700 LOCUST ONLY WHILE QUANTITY LASTS

Richard Hudnut SAYS:

Hold your head High
DuBarry Derma-Sec
Special Offer—2.00 Size for only 1.00
Plus 20% Federal Tax
With the new important necklines . . . your throat must be graceful, lovely. Use DuBarry Derma-Sec Formula, the extra-luxurious throat cream by Richard Hudnut . . . see how it softens and smooths your skin!

Ayer Hand Cream

Prevents redness, roughness, chapping. Keeps busy hands soft, smooth, fragrant.
Reg. $2.50 SPECIAL VALUE $1.00
Plus 20% Fed. Tax
Harriet Hubbard Ayer

Tussy Lipsticks

SPECIAL
• Yes, we have them! Tussy lipsticks by the dozens . . . in brilliant, fashion right shades.
And because they're Tussy lipsticks . . .each one is wonderfully creamy-textured . . . softening to weather-dried lips. Indelible as you could wish!
HALF PRICE
Limited Time Only!
Regular $1.00 Value
50c

TWO NEW SHADES By Revlon

for matching lips and fingertips
New-type pink-gold rose . . . Inspired by incomparable Hildegarde. Subtly sophisticated color for the American woman of great chic.
• Match Box — $1.75*
• Nail Enamel — 60c*
• Lipstick — — $1.00*
"Hildegarde Rose" AND "Tortoise Shell"
Spectacular new burnished russet. Dazzling face powder, too. And that forever-Revlon "stay-on" power.

• Match Box — — — $1.75*
• Nail Enamel — — — 60c*
• Lipstick — — — — $1.00*
• Face Powder — 60c* & $1.00*
* Plus 20% Fed. Tax

HILL-BEHAN LUMBER CO.
Even the EARLY CAVEMEN used PAINTS!

—But they didn't have the variety of selection that you will find at your nearest Hill-Behan Store.

4-HR. ENAMEL

This amazing new enamel dries in four hours, simplifying your home painting chores. This paint is ideal for almost every household surface, leaving toys, cabinets, kitchen tables and chairs gleaming with fresh, new color. $1.29 Qt.

BONDEX Waterproofing Paint
An ideal finish coat for basement playrooms or rathskellers. Easy to mix with water, easy to use. Brightens, beautifies and waterproofs your walls in one application.

5 lbs. white — 85c
Colors priced slightly higher

WALL PAINT FOR PLASTER WALLS or OVER WALLPAPER
Yes, sir, actually 49 beautiful modern colors for your selection. We handle Ultra Luminall, Kem-Tone and Spred—the three biggest selling water-thinned paints in America! Make the color card selection; 49 decorating shades.

Steelcote Laytite FLOOR ENAMEL
A fine quality paint designed for use on floors and porches where durability is most important. Gives a tough, hard surface that will wear long. Quart — $1.65

VALSPAR VARNISH
Valspar Varnish is unequaled for floors, doors, furniture, linoleum and woodwork. Dries in four hours; satisfactory results guaranteed. Pint — $1.05

ABSORENE
A Dry Cleaner made especially for cleaning washable wallpaper, wall paint, calcimine, and other delicate wall finishes, as well as for use on any kind of wallpaper. 18 oz. — 10c 10 Lbs. — 90c

TRIMZ READY-PASTED WALLPAPER
Trimz is ready pasted; put it up yourself. Just dip in water and apply. Easy as a postage stamp and guaranteed to stick. This is the solution to your decorating worries. Per roll — $2.19 AND UP

SPECIAL OFFER!
When you buy your wall paint, ask for the "roller coater." Regular 98c value for — 29c

HILL-BEHAN
6500 PAGE DE. 1111 (14) AIRPORT YARD: LINDBERGH & NAT. BRIDGE. TE. 5-3123
SARAH & EASTON IE. 2492 (13) 4438 GRAVOIS HU. 1188 (16) 666 LEMAY FERRY LO. 4400 (23) 6240 EASTON MU. 0850 (14)
Made-to-Measure LUMBER

$1,000,000 FRAUD FUGITIVE CAUGHT AFTER FIVE YEARS

Ex-Official of Waterbury, Conn., Found Selling Religious Articles in Chicago.

CHICAGO, Feb. 28 (AP)—Daniel J. Leary, former Waterbury, Conn., city comptroller, who disappeared in 1941 on the eve of starting a 10- to 15-year prison sentence after being convicted in a million-dollar fraud conspiracy, waived extradition today, his masquerade as a salesman of religious articles ended.

Edward J. Hickey, Connecticut state police commissioner, disclosed last night that Leary admitted his identity after Hickey and other Connecticut state police officers had confronted him in the detective bureau. Hickey quoted Leary as saying:

"What's the use? I'm Leary, and you know who I am."

After the hearing today, Leary, 1930 Democratic candidate for Lieutenant Governor said, "If you can't take care of your friends in politics, what the hell are you in there for?"

He left for Connecticut immediately in Hickey's custody.

Picked up on Michigan avenue in the Loop Tuesday by a traffic policeman after a former Waterbury resident recognized him, Leary had identified himself as James Donovan, 52 years old, a salesman of religious articles.

"It's really been hell, Ed," Hickey quoted Leary as telling him. Leary was sentenced to prison for his part in a conspiracy to defraud the city of Waterbury of more than $1,000,000 and Hickey had been one of the state's principal witnesses.

Detective Charles Karnick of Chicago police said Leary told him that after he fled from Waterbury in March 1941, forfeiting a $50,000 bond, he went to New York, then to Florida and came to Chicago in 1942.

Police said that Leary had $4500 in his pocket and a financial report indicating he had invested $78,532.81 in the Catholic Religious Mart and made a profit of $10,071.53 in five months. Previously he had been associated with the Midwest Religious Goods Co. here.

Connecticut had offered a $3000 reward for Leary's arrest. Leary and nine other men were convicted in August 1939 on charges of conspiracy to defraud the city of Waterbury. Although the indictment charged $1,000,000 in fraud, authorities said that the city actually was bilked of about $3,000,000. Leary had been narrowly defeated for re-election as comptroller and the new comptroller charged accounts were irregular. The investigation that followed uncovered the fraud.

PERSONAL PROPERTY FORMS BEING MAILED BY ASSESSOR

Forms on which St. Louis taxpayers may file returns listing their tangible personal property and its estimated value under provisions of the new constitution are being mailed out by City Assessor Eugene M. Guise.

The returns, on which no affidavit is necessary this year, must be filed with the assessor on or before April 1 to avoid an arbitrary assessment and penalty. Persons failing to receive a return form may obtain one at the assessor's office in the city hall. Tax bills will be mailed out in October and must be paid by the first of the year.

Assessment of real estate is being made by deputy assessors, Guise said. Assessment of intangible personal property cannot be undertaken until the Legislature determines the types of property included in this category. Guise emphasized that the procedure on assessing tangible personal property now followed in the city of St. Louis is unaffected by Gov. Phil Donnelly's veto of the law covering assessment procedure in St. Louis and Jackson counties.

[illegible] TROOPS IN SAIGON [illegible]ACK NEWSPAPER PLANT

SAIGON, French Indochina, Feb. 28 (AP)—Rioting French servicemen last night sacked the plant of the Socialist party newspaper Justice, the home of the newspaper's political director, and the downtown apartment and [illegible]lace of business of a prominent Socialist.

The troops said they were retaliating for what they called the newspaper's "pro-Annamite" attitude and for the publication of articles criticizing the personal conduct of the French troops in Saigon.

22 ON RESEARCH STAFF STRICKEN WITH 'Q' FEVER

WASHINGTON, Feb. 28 (AP)—An outbreak of "Q" fever somewhat similar to virus pneumonia has stricken 22 workers at the National Institute of Health at Bethesda, Md.

All are employed in a building housing a laboratory in which study recently was resumed on the disease, named "Q" because it first was identified among slaughter house workers in Queensland, Australia. The disease is caused by organisms known as rickettsia.

None of those affected was directly engaged in the laboratory, which is part of the research center of the United States Public Health Service.

Dr. Charles Armstrong, chief of the institute's division of infectious diseases, made this comment: "We started working on Q fever again a few weeks ago and it got away from us again just as it did before."

When the institute started working on Q fever in 1940, 15 persons became ill. One died.

Captured

—Associated Press Wirephoto.

DANIEL J. LEARY

MAGAZINE FEATURES ARTICLE ON HANNEGAN

Says 'Truman's Political Quarterback' Has More Force Than Finesse

The current issue of the Saturday Evening Post, in a featured article by Rufus Jarman on Postmaster General Robert E. Hannegan as "Truman's Political Quarterback," quotes "an eminent Democrat" as saying:

"Bob is a good guy and a good chairman, but he has still got a lot of St. Louis in his hair."

This, as shown by other paragraphs, means that Hannegan's methods have more force than finesse. "He uses the meat-ax instead of the rapier; he prefers to smash through center rather than to execute fancy runs around the end," the article says.

President Truman's high valuation of Hannegan's services is explained by the statement that the St. Louisan "saved Truman's political life at least once in Missouri." This was in the 1940 senatorial election.

"Truman was regarded as a political dead duck," Jarman writes. "St. Louis was expected to present a 100,000 majority to Gov. Lloyd C. Stark." Hannegan, it is related, proposed Stark as a candidate for Vice President, "to confuse the issue and give the idea that Stark was a candidate for everything. The night before the primary, sample ballots bearing the candidate choices of the Dickmann-Hannegan machine were distributed . . . The machine backed Truman in 22 of the 28 wards. . . . Truman carried the city by about 8000 votes, and thus aided, was able to carry the state by a bare 7000."

The writer refers to "the infamous governorship steal" as a "contest," which it was not—a contest in due form would have been legitimate—it was, instead, a so-called "investigation," designed to count the Republican candidate out. He tells of the defeat of Mayor Bernard F. Dickmann for re-election in April 1941 and of the later naming of Hannegan as internal revenue collector with Senator Truman's backing. Hannegan, the writer says, did not want the collectorship, as he was making about $40,000 a year in the law. "But he got mad when the Post-Dispatch called the idea of his being collector 'an affront to thousands' and the Globe-Democrat termed him 'the most discredited boss of a discredited party.'"

350,000 STEEL WORKERS REPORTED STILL ON STRIKE

PITTSBURGH, Pa., Feb. 28 (UP)—Some 350,000 CIO United Steel Workers are still on strike, a report by the union showed last night.

The report revealed that 213 companies, employing almost 396,000 members, have signed contracts granting an 18½-cent wage increase.

Less than 600 fabricators and non-integrated companies, employing about 350,000 men, are still strike-bound.

CORONET V.S.Q.
the highball BRANDY
lighter with soda...
ginger ale...cola

California grape brandy 84 proof. Cresta Blanca Wine Company, Inc., San Francisco.

How Dr. Edwards Helps Provide Relief

For years Dr. Edwards relieved patients who needed a laxative with his famous Dr. Edwards' Olive Tablets; now sold by all drug stores. Olive Tablets are *mild, gentle* but oh—*so thorough*. Just *complete satisfaction*. Caution: Use as directed. 15c, 30c, 60c.

STOP* FEATHER-THROAT
RED CROSS COUGH DROPS
*—that constant tickle, tickle, tickle caused by coughs due to colds, bronchial disturbances, or over-smoking.
5¢
Mfg'd. and Sold under the Red Cross trade mark since 1885 by Candy Bros. Mfg. Co., St. Louis, Mo.

CAMERAS at Katz!

BOLEX 8 M. M. MOVIE CAMERA
With F28 Kern lens. Complete in handy carrying case.
$118.30
Plus Fed. Tax

CINE MASTER TITLER
Eight M.M. for Eastman, Bell, Howell, Revere and Keystone cameras.
$9.75
Plus Tax

MENDELSHON SPEED GUN
Universal Model El.
$22.00
Plus Tax

VOKAR SLIDE PROJECTOR
Complete with lamp and cord.
$13.95

EASTMAN FILMS
No. 127 Verichrome, 8 Exposure 25c
No. 120 Verichrome, 8 Exposure 30c
No. 620 Verichrome, 8 Exposure 30c
No. 116 Verichrome, 8 Exposure 35c
MOVIE FILM 8-MM. Panchromatic $2.06
No Mail Orders

• ACCESSORIES •
ALUMINUM REFLECTOR Complete with Clamp, Cord and Socket — $2.29
MARSHALL OIL COLOR SET $3.00
PLASTIC DEVELOPING TRAY, 5"x7" Size 49c
CHROME FERROTYPE TINS 10"x14" Size 98c

Katz SUPER STORES
6101 EASTON | 700 LOCUST | 6150 NATURAL BRIDGE

Katz FOR HOUSEWARES!
SHOP IN OUR SUPER STORES
• 700 LOCUST
• HODIAMONT and EASTON
• 6150 NATURAL BRIDGE RD.

Katz SUPER DRUG STORES HAS THE BARGAINS
700 LOCUST
Hodiamont and Easton
6150 Natural Bridge Road

YEAST TABLETS
Unusually palatable . . . For use as a source of Vitamin B Complex.
250 Tablets
89c

SQUIBB PRODUCTS
SQUIBB VIGRAN
High Potency Multiple Vitamins. One capsule supplies the full daily minimum requirements for adults in vitamins A, B1, B2, (G), C, D and Niacin.
100 Capsules — $2.89
250 Capsules — $6.49

COD LIVER OIL
Plain or mint flavored. Rich in vitamins A and D.
12 Oz.
98c

ABDG HIGH POTENCY CAPSULES
These capsules may be taken as a diet supplement to guard against deficiency.
100 Capsules
$2.59

THIAMIN CHLORIDE
A form of vitamin B1 concentrate.
10 M. G. Tablets—100 for
$2.02

B COMPLEX CAPSULES
A special B Complex extract of brewer's yeast with pure crystalline vitamins added
100 Capsules
$3.39

Squibb NAVITOL CAPSULES
With viosterol. Concentrated vitamins A and D.
100 Capsules
$1.79

B-COMPLEX TABLETS
A pleasant, palatable way to take Brewer's yeast.
100 Tablets
$2.98

VITEENS B-COMPLEX
Contains B Complex and minerals.
90 Tablets
$2.19

Vitamin Guild BETREX—PLUS
Vitamin B Complex
100 Capsules
$2.98

White's COD LIVER OIL TABLETS
Concentrated with vitamins.
225 Tablets
$1.79

Vitamin Guild TRIO CAPS
Contains 8 vitamins 8 minerals, liver and iron.
90 for — — — $3.49

Upjohn's UNI-CAPS
Vitamins A, B1 B, B6 and C.
100 Capsules
$2.96

PARKE-DAVIS ABDOL
With Vitamin C.
100 Capsules
$2.96

Frederick Stearn's BIOMINES
A professional vitamin
100 Capsules
$2.95

McKesson's BAX
All Your Vitamins in One Capsule.
60 Capsules
$1.98

Frederick Stearn's B COMPLEX
To correct and prevent vitamin B deficiency.
100 Capsules
$2.95

MILES MULTIPLE VITAMINS
Contains 8 Important vitamins. Corrects and prevents vitamin deficiency.
60 for
$1.98

CARE for Your HAIR!
Add new sheen to your crowning glory with quick-acting LACO SHAMPOO. Its 3 rich oils (olive, castor, coconut) give triple-action results. Only . . . 5 OZ. 29c 12 OZ. 59c
LACO GENUINE CASTILE SHAMPOO

NEW! SULFA DRUG FORMULA USED FOR ATHLETE'S FOOT!
Dr. Scholl's SULFA SOLVEX
45¢
CONTAINS THE MIRACLE DRUG SULFATHIAZOLE

What a Value!
Craig-Martin TOOTH PASTE
Bears the Seal of Acceptance of the Council on Dental Therapeutics of American Dental Assn.
GIANT SIZE 25¢

Imagine me! giving myself a permanent!
$1.25 plus tax
Plus 15c Tax
You'ean'do it, too, in 2 to 3 hours at home.
Everything you need for a glorious wave! A real *creme* cold wave. Preparations are like those used in beauty salon-type permanents. Laboratory-tested. Wonderful for children's baby-fine hair too. Money back guarantee.
toni HOME PERMANENT creme cold wave

ATTENTION!
TO WOMEN WHO USE HOME PERMANENT COLD WAVE SETS
Stylis SPECIAL COLD WAVE SHAMPOO
At last—a special new shampoo to help you get better, longer-lasting home cold wave permanent! Contains special hair conditioner that gives you top results with any kit!
ONLY 69¢
Stylis SPECIAL COLD WAVE SHAMPOO

60c MAR-O-OIL SHAMPOO
The perfect shampoo for any type of hair! Ideal for dandruff, difficult scalp conditions.
39c

PERSONNA PRECISION BLADES
Give smoother, faster and more shaves . . . So good you won't be without them if you want the finest shaving satisfaction.
10 Blades
$1.00

Vi-teens SUPER POTENCY VITAMIN TABLETS
ONE OF THE FINEST FORMULAS MADE
SATISFACTION GUARANTEED or MONEY BACK
30 Capsules $2.19

McKESSON'S BEXEL
VITAMIN B COMPLEX CAPSULES
Potent, trustworthy, made by a famous laboratory.
100's 98¢ 100's $1.98 250's $4.23

GIANT COLGATE TOOTH POWDER
The way to give your smile its rightful, natural, loveliness.
ONLY 37¢

The All-Purpose Table
PERFEK-TABLE
$3.94
The heavy metal top tilts forward and backward (measures a vast 17"x22"!! You can adjust the height from 23" to 36". Tubular steel understructure.

For Better, Tastier Foods!
STEMCO ALUMINUMWARE
Extra heavy, 11-gauge aluminum utensils are easy to clean . . . feature ever-cool, removable wooden handles.
9-Inch FRY PAN — $1.75
10-Inch FRY PAN — $1.99
2-Quart SAUCEPAN — $1.29

Parrot Enamel Dish Pan
14-quart trade capacity. Easy to clean.
49c
Limit 1 to a customer

$2.25 Value Kitchen Step Stool
Famous 26", folding step stool, steel braced.
$1.79

$1.25 Value All Metal 2-CELL FLASHLIGHT
Pre-focused . . . gives powerful beam.
98c

PYREX Flameware COOKING SET
Consists of two Pyrex brand glass saucepan bowls and skillet bowl with interchangeable metal handle.
$2.45

Genuine THERMOS VACUUM BOTTLE
Pint size! Keeps hot things hot (and cold things cold) for a long time.
$1.09

Kewaskum ALUMINUM SAUCEPAN
Heavy gauge, highly polished aluminum saucepan in convenient 1½-quart size.
68c

JUICE-O-MAT JUICER
Gets All the Juice! Lever Action.
$4.39

$1.95 Value! All-Steel Bond or Cash Box
With Built-In Lock; 2 Keys.
$1.69

National 12-PIECE TUMBLER SET
Twelve 12-oz. fire-polished tumblers of block-optic design.
98c

One-Heat Electric Hot Plate
660-watt, single-burner hot plate, finished in black enamel.
Less Cord $1.98

$4.45 Value Extra Heavy Aluminum CHICKEN FRYER
With snug-fitting cover. Easy to clean.
$3.99

39c Value PAL DRIPLESS SYRUP SERVER
Clear glass with plastic top. Ideal for anything that pours!
23c

$8.95 Value PARKWAY STROLLER-WALKER
Tray and handle easily removed . . . converts stroller into walker. Rubber tires, disc wheels.
$6.95

COCOA DOOR MATS
Made from tough, wiry cocoa fibers. Dry and clean shoes like a brush.
SIZE 14"x24" $1.56

35c Value White Enamel TOWEL BAR
Heavy steel wire . . . 18" long. Complete with brackets and screws for mounting.
23c

RANGE-TEC FLAMEPROOF GLASS SKILLET
9 inches in diameter. Easy to clean.
$1.39

$2.50 Value GLASS COFFEE MAKER
8-cup size, vacuum-process coffee maker with cloth filter. Bakelite handle.
$1.89

39c Value Heavy Crystal CANDY JAR
With cover, 6¾-inch size.
25c

ALUMINUM JELLY or SALAD MOLDS
Star, panel or swirl shaped molds of highly polished aluminum.
5c Each
6 for 29c

NITE-T-LITE
Gives a comfortable glow at night. Use at head of stairs or in nursery.
29c

AT Katz FOUNT'N GRILL

Special Friday Dinner On Our Silver Balcony

BAKED RED SNAPPER

- WITH CREOLE SAUCE
- WHIPPED POTATOES
- BUTTERED CARROTS AND PEAS
- HOT ROLLS AND BUTTER
- COFFEE

45c

LOOK! KATZ HAS Famous PIPES

YELLO BOWL IMPERIAL — Beautiful imported briar bowl. $1.39

FRANK MEDICO — Filter type stem. Handsome briar bowl. 97c

SCOOP!

Reynolds **MIRACLE PEN**

Guaranteed to Write Two Years Without Refilling

$12.50

The modern pen that writes on a tiny ball in fine, medium or heavy line... Striking silver color pen in a clear acetate cylinder.

NO ORDERS—STOCK ON HAND

RED HOT COUPON

Gillette THIN BLADES — Super-thin (.004-inch thick)

SHOP FRIDAY AND SATURDAY — WITH THIS COUPON 12 for 27c — No Limit

RED HOT COUPON

PET or WILSON EVAPORATED MILK — Large 14½-Oz. Can

SHOP FRIDAY AND SATURDAY — WITH THIS COUPON 7½c CAN — Limit 2

RED HOT COUPON

HOUSEHOLD RUBBER GLOVES — Small Sizes

SHOP FRIDAY AND SATURDAY — WITH THIS COUPON 23c — Limit 2

RED HOT COUPON

HOUSEHOLD NAILS — Assortment of full pound of nails for household needs

SHOP FRIDAY AND SATURDAY — WITH THIS COUPON 13c — Limit 2 Boxes

RED HOT COUPON

25c MEN'S AND LADIES' ASSORTED COMBS — Black and colors.

SHOP FRIDAY AND SATURDAY — With This Coupon 8½c — Limit 6

RED HOT COUPON

25c PACQUINS HAND CREAM — Fragrant, non-greasy cream that softens, smooths work-roughed hands.

WITH THIS COUPON 13c — Limit 1

RED HOT COUPON

HALF-PRICE SALE! 25c—100 PACK STATIONERY — Paper and envelopes white, social size.

Shop Fri. & Sat. — WITH THIS COUPON 12½c — Limit 6 Pkgs

- $1.00 KREML HAIR TONIC 59c
- 25c DR. WEST TOOTH PASTE 2 for 29c
- $1.00 ARMAND'S COLD CREAM 69c
- 35c PREP BRUSHLESS SHAVE CREAM 17c
- $1.25 SIMILAC POWDERED MILK 71c
- 60c MUM DEODORANT 49c
- D. D. T. ROACH RID 39c
- 25c METAL TWEEZERS 15c
- 75c Colgate Liquid HAND CREAM 69c
- 25c LUXOR FACE POWDER 17c
- SEAFORTH SHAVING LOTION $1.00
- 50c MENNEN SHAVE CREAM 39c
- 50c PREP SHAVE LOTION 29c
- 50c BARBASOL SHAVE CREAM 26c
- $1.00 PACQUIN HAND CREAM 79c

World's Leading Cut Rate Drug Stores

Katz DRUG CO.

SHOP FRIDAY and SATURDAY — PAY CHECKS CASHED

7TH & LOCUST — 6150 NATURAL BRIDGE ROAD — HODIAMONT & EASTON

WE SELL HUNTING AND FISHING LICENSES

THEY'RE BACK AT Katz

75c POKER CHIPS — Durable plastic coated chips in red, white and blue. Box of 100 39c

50c Value VITALIS Hair Preparation — Vitalis and "60-second work-out" stimulates the scalp, loosens dandruff and conditions the hair. 39c

8-PIECE BUFFET SERVING SET — Consists of 4 sparkling 10x6-inch plates with "built-in" based cups that stay put. $1.00

24-PIECE STAINLESS STEEL DINNERWARE SET — 6 Knives, 6 Forks, 6 Teaspoons, 6 Tablespoons. $9.95

PLAY BALL

- $5.00 Leather Fielder's Mitt $2.95
- $2.50 Slugger Baseball Bat $1.79
- $1.50 Harwood Softball 98c

WABASH BIRD'S-EYE Infra Red Ray Heat Lamp — Fits standard socket... 250 Watt... AC or DC. $1.60 Plus Federal Tax.

$2.95 Value Cast Iron CHICKEN FRYER — Pre-seasoned... needs no breaking in. Extra deep, with snug-fitting cover. $2.49

FOR THE GOLFER

- BULLSEYE GOLF BALLS 85c
- GOLD MEDAL GOLF BALLS 85c
- SPARTON GOLF BALLS 59c
- LEATHER GOLF HEAD COVERS, Set of 3 $1.95

NEW Improved PEPSODENT TOOTH PASTE — Save 21c on this special. 50c Value Two 25c Tubes 29c

FEBRUARY TITLES BEST SELLER BOOKS

- "THE KING'S GENERAL" By Daphne Du Maurier $2.75
- "THE ZEBRA DERBY" By Max Shulman $2.00
- "THE BLACK ROSE" By Thomas B. Sostain $3
- "THE GAUNTLET" By James Street $3

$3.00 4-Piece GOLF CLUB SET — Three fine golf clubs with metal heads in a golf bag with shoulder strap. $1.98

Knapp-Monarch D-D-T AEROSOL BOMB — New and convenient way to exterminate insects! Formula contains 3% D-D-T. $2.95

CHAMOIS AND SPONGES

- 75c PATCH CHAMOIS 15"x24" size 59c
- $1.50 FULL CHAMOIS 16"x21" size $1.19
- $1.00 SPONGE 79c
- $1.50 Grass Sponge $1.19

JAN CHROMIUM LIGHTER — Satin smooth finish, bantam weight. Lights at a flick of the thumb. $2.49

Protect Your Garments! MOTH BAGS & CHESTS

- CLOPAY MOTH BAG 25c
- STORAWAY MOTH BAG 49c
- ODORA MOTH CHEST 49c

RODGER'S LEATHER Tobacco Pouch — With airtight zipper closing. Fully lined to keep tobacco humidor fresh. $1.49

CIGARETTES — Lucky Strike, Philip Morris, Chesterfield, Old Gold, Raleigh, Chelsea, Regent, Kool, Pall Mall and Herbert Tareyton. By the Carton $1.44 — No Limit

MEN'S 7-JEWEL MEDANA WRIST WATCH — Gleaming chrome case with stainless steel back. Luminous hands and numerals or plain dial. Leather wrist band. Guaranteed. Dependable timekeeper. $13.50 Plus 10% Fed. Tax

New Shipment! EVERSHARP SKYLINER PEN AND PENCIL SET — Jeweltone plastic. "Magic Feed" Pen and "Magic Button" Pencil. $8.75

LADIES' LUGGAGE ZIPPER BAGS

- Canvas zipper bag 18-inch. Roomy $2.75
- GADABOUT KIT — Almost square. Unfitted week-end kit $2.76

Plus 20% Federal Tax

75c METAL SHOE TREES — Adjustable to any size. Keeps your shoes in shape and new looking! 49c Pair

75c CLOPAY SHADES — 36-inch tan shade mounted on roller. Sturdy sunproof shades. Washable. 49c

AIRPLANE METAL IDENTIFICATION BRACELET — Oh, Boy! Get one of these shiny identification bracelets made from real airplane metal. Strong! Sturdy! Smooth as a P-38. The gang will go for them. Looks swell with your initials engraved on it. Three large initials for only 50c. $1.00 Plus 20% Fed. Tax

This Year's Funniest Book! "WHO THREW THAT COCONUT" By JERRY COLONNA — A humorous account of his overseas trip with Bob Hope and their entertaining experiences. $1.00

PAY LESS AT Katz

CARTER'S LIVER PILLS—25c	11c	PETROSYLLIUM BULK LAXATIVE—$1.00	59c
ABDG IMPERIAL 100s	39c	ANACIN ANTI-PAIN TABLETS—25c	11c
PHILLIP'S LIVER PILLS—25c	23c	SAL HEPATICA SALINE LAXATIVE—$1.20	68c

FRESH CANDIES

- DE LUXE BURGUNDY MIX—Delicious mixed hard candy. Pound 49c
- EXMOOR ITALIAN CREAM—Creamy, delicious caramels. Pound 39c
- LICORICE CUBES—Fresh, delicious old-fashioned licorice. Pound 29c
- CHOCOLATE COATED SPANISH PEANUTS—A taste treat. Pound 33c

Shiny, Soft Smartly Styled! PLASTIC HANDBAGS — New for spring! These amazing plastic patent and plastic calf handbags are guaranteed not to crack or peel! So many to choose from... and so sensibly priced too! $4.95 *Plus 20% Fed. Tax*

FRESH ROASTED NUT MEATS

- REDSKIN PEANUTS—Favorite full-flavored nuts. Pound 39c
- VIRGINIA BLANCHED PEANUTS—Delicious taste treats. Pound 47c
- WHOLE CASHEWS—Choice quality nuts. ¼ pound 40c
- PARTY MIX NUTS—Many varieties included. Pound 59c

FAMOUS TOILETRIES

HAIR NEEDS

- 75c Cocoanut OIL SHAMPOO 59c
- McLarins 3 OUT OF 5 $2.50
- 50c Fitch-Cocoanut OIL SHAMPOO 39c
- 50c Wildroot SHAMPOO 39c
- $1 VANISH HAIR TONIC 89c
- Fitch's Quinoil HAIR TONIC 33c
- VASELINE HAIR TONIC 37c
- $1 FITCH DANDRUFF SHAMPOO 79c
- $1.00 KREML SHAMPOO 89c
- 60c Mar-O-Oil SHAMPOO 39c

- $2.50 Barbara Gould NIGHT CREAM — Smooths and softens. $1.25
- 50c DR. WEST'S MIRACLE TOOTH PASTE — For brighter teeth. 39c
- FREE! 10c Size HIND'S HONEY-ALMOND LOTION With reg. 50c bottle. 39c
- $1.00 LUXOR HAND CREAM — Not sticky... not greasy. Leaves your hands softer, smoother, whiter 79c
- $1.00 LUCKY TIGER HAIR TONIC — Allays scalp itch. 79c
- Leigh Miniatures — Four delightful fragrances. $1.00
- Du BARRY STRAWBERRY and CREAM MAKEUP — Face powder and lipstick. $2.00

TOOTH PASTE & POWDERS

- 50c IPANA TOOTH PASTE 37c
- 40c LISTERINE TOOTH PASTE 33c
- 50c IODENT TOOTH PASTE 33c
- 40c SQUIBB'S TOOTH PASTE 37c
- 50c PEBECO TOOTH PASTE 39c
- 60c POLIDENT FALSE TOOTH POWDER 49c
- 50c KOLYNOS TOOTH PASTE 37c
- 40c LISTERINE TOOTH POWDER 33c
- 50c Pepsodent TOOTH PASTE 39c
- 50c BOST TOOTH PASTE 31c

EVERYDAY NEEDS

- GILLETTE TECH RAZOR — With 5 Gillette Blue Blades 49c
- Not Too Late! 1946 INCOME TAX BOOKS — Cover all phases of income tax. 50c and $1
- GILLETTE BLUE BLADES — Properly tempered and hardened steel. 5 for 25c
- $1.00 WHISK BROOM — Securely stitched. 59c
- $1.00 CLOTHES BRUSH — Firm bristles. 69c
- GEM SAFETY RAZOR — With 3 blades. 39c
- CORY GLASS FILTER ROD — For glass coffee makers. 50c
- WEAREVER FOUNTAIN PEN — Smooth writing, lever fill. $1.00
- $1.00 RITEPOINT PENCIL — Fully mechanical, metal clip. 79c
- THERMAT HEAT PAD — Modern chemically heated. $1.25
- $1.50 FEVER THERMOMETER — Accurate temperature readings. $1.25

HOT-WATER BOTTLES

- SEIBERLING HOT-WATER BOTTLE — Two-quart capacity 56c
- DREADNAUGHT HOT-WATER BOTTLE — Non-leak, screw cap $1.03
- HOSPITAL FOUNTAIN SYRINGE — Complete with attachments 58c
- HEALTH AID FOUNTAIN SYRINGE — Complete with attachments $1.08

WORLDS MOST COMPLETE Katz SUPER DRUG DEPTS.

- SQUIBB ASPIRIN — Pure, safe and promptly effective. 200 Tablets 69c
- SQUIBB VIGRAN VITAMINS — New improved high potency. 100 Capsules $2.89
- SQUIBB SULMEFRIN — For the relief of nasal congestion. 1 Oz. 72c
- SQUIBB B-COMPLEX VITAMINS — Extract of pure brewer's yeasts. 100 Capsules $3.39
- SQUIBB MILK OF MAGNESIA — Antacid, mild laxative. 12 Oz. 33c
- SQUIBB COD LIVER OIL — Plain or flavored. 12 Oz. 98c
- SQUIBB MINERAL OIL — Effective internal lubricant. 59c Pt.

Squibb Analgesic Balm for Colds, 1 Oz.	43c	Squibb Brewers YEAST TABLETS, 250s	89c	Squibb Halibut OIL CAPSULES, 100s	89c
Squibb Epsom SALTS, 4 Oz.	13c	Squibb Adex A and D TABLETS, 250s	$2.29	Squibb A, B, D, G HIGH POTENCY, 100s	$2.59
Squibb Zinc OINTMENT, Tube	23c	Squibb Navitol CAPSULES, 100s	$2.39	Squibb Dicalcium PHOSPHATE, 51 Wafers	$1.19

ONE OF THE WORLD'S MOST COMPLETE

PRESCRIPTION DEPARTMENTS

BRING YOUR PRESCRIPTIONS TO KATZ AND SAVE. COMPETENT REGISTERED PHARMACISTS ON DUTY AT ALL TIMES

MULTICEBRIN LILLY'S—100s, BULK	$4.39	OLEUM PERCOMORPHEUM, MEAD'S—50cc	$2.37
HEPICEBRIN LILLY'S—100s, BULK	$2.29	MUCILOSE GRANULES OR FLAKES—1 LB.	$2.19
AMPHOJEL WYETH'S—12 OZ.	$1.03	COMBEX CAPSULES—BULK—100s	$3.59
INSULIN U-40—REGULAR 10cc	57c	CREAMALIN TABLETS—200s	$2.24

- $1.00 Wildroot Hair Tonic Regular 69c
- AUDITORIUM BATH SOAP 10c Bar
- Black Beauty Shoe Paste 4½c
- TUMS For Indigestion 5c
- 10c SANI-FLUSH 6c
- 75c THEATRICAL COLD CREAM 49c
- 75c ODORONO Liquid or Cream Deodorant 59c
- 35c LIFEBUOY SHAVE CREAM 24c
- 60c MURINE For the Eyes 31c
- 5c IDEAL BARBER BARS 2 for 5c
- 20c FOUR-WAY COLD TABLETS 11c
- 75c LISTERINE ANTISEPTIC 59c
- $1.25 SARAKA BULK LAXATIVE 67c
- 15c P. D. MEDICATED THROAT DISC 2 for 25c
- 10c CASHMERE BOUQUET TOILET SOAPS 3 for 25c
- 50c CAMPANA CREAM BALM 39c
- BOOK MATCHES Box of 50 Books 2 for 25c
- PABLUM BABY FOOD 1 LB. 29c
- 60c ALKA-SELTZER 49c

Add 20% on those items governed by Federal Luxury Tax. Katz reserves the right to limit quantities.

Robinson Gets All of the "Sugar" for Knocking Out Beckett

Promoters Take About $3000 Loss

ARENA RESULTS

[illegible]—Ray "Sugar" Robinson, New York (147), knocked out Cliff Beckett, Sudbury, Canada (151½), fourth round. [illegible], referee.

[illegible]—Lou Flyer, St. Louis (153), defeated Jules Wood, Buffalo (151), eight rounds. [illegible] Palmer, referee.

[illegible]—Art Cooper, St. Louis (135), defeated George Johnson, New York (139), [illegible] Palmer, referee.

Freddie Latson, St. Louis (130½), defeated Billy Reed, Indianapolis (134¾), six rounds. [illegible], referee.

Jim Bull, St. Louis (163), knocked out Tom Brown, St. Louis (164), first round. [illegible], referee.

Judges—[illegible] Farrell, Al Graf, Bob Dana.

By W. J. McGoogan

Richer by $7500 which he earned at the rate of about $750 per minute as he knocked out Cliff Beckett in the fourth round at The Arena last night, Ray "Sugar" Robinson prepared to move on to Pittsburgh this evening where he is scheduled to box Sammy Angott Monday night.

And the party here for the benefit of Robinson, left the Fraternal Order of Eagles in the hole for a sum estimated at more than $3000 as the $14,886.25 paid by 6991 spectators failed by that amount to cover expenses. Taxes amounting to $3352.88 left a net of $11,533.37.

The huge guaranty for Robinson necessitated a "take" of some $20,000 for the Eagles to break even but the fans didn't turn out in large numbers for a match which, from the outset, figured to be largely an exhibition of Robinson's skill.

Beckett did about as well as his past record indicated he could and he lasted longer than many of Robinson's other opponents, although Sugar had command of the situation all the way and toyed with the Canadian.

Cliff, against an opponent in his class, might appear to much better advantage but Robinson proved to be so far superior that it was only a question of when he decided to end matters.

In the first round a blow to the forehead floored Beckett for a count of eight. In the third he went down six times, twice for counts of nine, twice for eight, once for no count and he was on the floor as the bell rang before a count could be started.

Then in the fourth, another Robinson blow sent Beckett to the floor for the full count.

Robinson displayed all of the ability which he is known to possess, but when he saw he had Beckett at his mercy he clowned a bit and once tapped Cliff on the seat of his trunks. Ray played with the Canadian boy and it was the impression of ringsiders that he could have taken him any time he cared to do so.

Beckett landed a few punches, usually left hooks, but Robinson made him appear a virtual amateur by getting away from Cliff's wild swings.

Robinson put on a show for the fans, boxing with his hands dangling at his sides, bouncing into and out of the ropes a la Davey Abad and, apparently, thoroughly enjoying the whole proceedings.

Nothing which happened was any surprise, however, so none of the fans was fooled.

Lou Flyer, who was turned down as an opponent for Robinson, won the semi-final match from Jules Wood, Buffalo, a stablemate of Beckett, largely because of the fact that Wood persisted in holding.

Wood won the inter-allied middleweight championship in a tournament in North Africa and while he had the better of Flyer early in the fight, Lou came strong toward the finish to win.

A knockout was scored by Jim Bull over Tom Brown in the first round, marking the second straight for Bull who knocked out John Gulley at the Auditorium last Friday night.

In other matches, Freddie Latson, St. Louis, defeated Billy Reed of Indianapolis in six rounds while Art Cooper won from George Johnson, stablemate of Robinson, in six.

Judge Orders Race Trainer Reinstated

BALTIMORE, Feb. 28 (AP)—Reversing a Maryland Racing Commission ruling, Judge Edwin T. Dickerson today ordered reinstatement of J. Dallet (Dolly) Byers, horse trainer who had been suspended for a year on a stimulation charge.

The Baltimore Superior Court jurist held that the commission's rule 198 was invalid. This rule provides that trainers applying for licenses must consent to a condition that it may be summarily canceled, revoked or suspended at any time.

Judge Dickerson also agreed with a recent ruling of Maryland Circuit Court Judge Emory H. Niles invalidating the commission's rule 146 (D) which holds that proof of stimulation of a horse is "conclusive evidence" of the trainer's guilt.

Byers, whose home is at Westbury, Long Island, N. Y., was suspended for a year on Dec. 10 after the commission found that the horse Cozy had been stimulated when he won a steeplechase at Pimlico last Nov. 14. The horse is owned by Mrs. F. Ambrose Clark.

Rain Delays Opening Of St. Pete Tourney

ST. PETERSBURG, Fla., Feb. 28 (AP)—Scheduled opening today of the thirteenth annual St. Petersburg open golf tournament was postponed until tomorrow because of soggy ground, drenched with rain for the past 24 hours.

Beckett's Radar Wasn't Working

Early in the fight at the Arena last night, CLIFF BECKETT, right, used his long left as a range finder, but he didn't find the target and SUGAR ROBINSON, right, knocked the Canadian out in the fourth round.

St. Louis Has Largest Group Of Golden Gloves Survivors

CHICAGO, Feb. 28 (UP)—St. Louis today led the field into the semifinals of the Golden Gloves tournament of champions. Four St. Louis fighters survived the quarterfinal round last night. Chicago and Kansas City were tied for second place with three survivors each, followed by Fort Worth, Tex., New Orleans, Muncie, Ind., Milwaukee and Terre Haute, Ind., with two each.

In the night's most important bout Mike Buha of St. Louis ended the two-year tenure of Chicago's Luke Baylark as national amateur heavyweight champion. Buha outpointed Baylark by slipping out of numerous clinches and countering with rights to the head.

Other St. Louis survivors were Bob Foxworth in the light-heavyweight division, Jack Dicker, featherweight, and Eddie Dames, bantamweight.

Heavyweight survivors included Cleveland Brown, Terre Haute, who defeated Steve Izzo, Nashville, Tenn., by default; Orlan Ott, Twin Falls, Idaho, who beat Charles Lester, Cleveland, O., and Joe Frucci, Gary, Ind., who defeated George Culbertson, of the Army.

Just which of the four survivors in each class will be paired will not be known until drawings are made prior to the semi-finals March 8.

Welterweight winners included Julius Menendez of Chicago, former St. Louisan who is a sailor at Great Lakes.

Foxworth's advance was achieved when he stopped Sam Davis of Chicago in the second round. Dames won won his quarterfinal bout on a technical knockout of Logan Key, Nashville, Tenn., in the second round, and Dicker gained a three-round decision over Alex Gonzales from Fort Worth, Tex.

GLOVES QUALIFIERS

112 Pounds—[illegible] Velter, Fort Wayne, Ind.; Richard [illegible], New Orleans; Keith Nuttall, Kansas City, Mo.; Milton Dockins, Chicago.

118 Pounds—Keith Hamilton, New Orleans; Eddie Dames, St. Louis; Garth Twohouse, Muncie, Ind.; Bob Grunden, Terre Haute, Ind.

126 Pounds—Bob Jarvis, Kansas City; Del Flanagan, Minneapolis; Jack Dicker, St. Louis; Jerome [illegible], Grand Rapids, Mich.

135 Pounds—Max Grothe, Streator, Ill.; Peter [illegible], Milwaukee; Hershel Alton, Oklahoma City; Joe Rima, Kansas City.

147 Pounds—Julius Menendez, Chicago; Vince [illegible], Omaha; Lt. Charles Davey, Los Angeles; [illegible] Gunner, Fort Worth, Tex.

160 Pounds—Gilbert Garcia, Fort Worth; [illegible], Muncie, Ind.; Robert Fisher, Peoria, Ill.; Stanley Shealy, Chicago.

175 Pounds—Harold Williams, Milwaukee; Bob Foxworth, St. Louis; James Treadwell, Chicago; Tom O'Neil, Springfield, Ill.

Heavyweight—Cleveland Brown, Terre Haute, Ind.; Mike Buha, St. Louis; Orlan Ott, Twin Falls, Idaho; Joe Fruccia, Gary, Ind.

Top Weight for Whirlabout.

ARCADIA, Calif., Feb. 28 (UP)—Louis B. Mayer's Whirlabout, winner of the Santa Barbara Stakes, today was top-weighted at 124 for Saturday's $50,000 Santa Margarita Handicap for fillies and mares at Santa Anita race track.

Leading Contender Defeated in State Basket Eliminations

By the Associated Press.

One of the state's most prominent pre-tournament contenders for the 1946 high school basketball championship was missing from the field today. Powerful Owensville was toppled by Ava last night in a first-round game at Lebanon, 38 to 32.

Waynesville, seeded No. 2 in the Lebanon regional, meets Rolla in a first round game tonight. Owensville was seeded No. 1.

Most of the other tournament games ran true to form. Unbeaten Flat River extended its victory string at the expense of Herculaneum in a first-round contest at Elvins. The score was 46 to 20.

Stirnweiss Gets 2-Year Contract, Heads for Camp

NEW YORK, Feb 28 (UP)—George Stirnweiss, holdout Yankee second baseman, agreed to a two-year contract today and said he would depart immediately to join the team in spring training at St. Petersburg, Fla.

Stirnweiss, one of the most stubborn holdouts in the majors this season, had asked for a $3000 increase over his 1945 salary, but Yankee officials did not disclose whether he received the boost. Stirnweiss said he was satisfied.

TAMPA, Fla., Feb. 28 (UP)—Unless First Baseman Tony Lupien formally requests a hearing into his "job rights" as a war veteran, there will be no investigation of his sale by the Philadelphia Phillies to the Hollywood Stars, Baseball Commissioner Albert B. (Happy) Chandler said today.

"I have no comment to make on the Lupien case and will not have any until such a time as Lupien formally requests a hearing and I have all the facts," Chandler said.

AVALON, Calif.—Chicago Cub Manager Charley Grimm plans to start the first series of intrasquad games Sunday. Outfielder Bill Nicholson still is a holdout.

PASADENA, Calif.—Catcher George Dickey has joined the Chicago White Sox squad, bringing the number in camp to 56.

BELLINGHAM, Wash.—Gale Bishop, Washington State star, said he had agreed to sign with the Boston Braves because they "came in with an offer that I couldn't turn down."

Yes, It Looks Like Spring.

The American Cubs, playing in the 18-year-old class, plan to join a Muny baseball league and are looking for a pitcher. Write or call Roland Haring, 3961A Shenandoah, PRospect 1350.

WRAY'S COLUMN

Robinson On His Way to Two Titles?

RAY "SUGAR" ROBINSON, "best welterweight champion," in the opinion of practically every close follower of his recent battles, revealed his talents to an appreciative St. Louis crowd of some 7000 persons at the Arena last night.

He did a workmanlike job in eliminating Cliff Beckett, "Canadian champion," in less than 10 minutes of fighting. . . . Master at all times, there wasn't much opportunity for spectators to judge what he might be able to do under pressure.

But he certainly gave observers the impression that he was a superb piece of ring machinery, so well-geared that he didn't have to extend himself to knock out the Canadian in less than four rounds.

He gave onlookers the impression of infinite reserve power. . . . If he takes care of Champion Marty Servo, when they meet—and he will win, popular forecast says—he will have to move into the middleweight division to find opponents. He, like Henry Armstrong, may become the holder of more than one title at the same time.

* * *

ROBINSON added some $7500 "sugar" to his bankroll by his visit here. . . . The actual fighting time of his appearance here was less than 10 minutes. . . . He was paid at the rate of $750 a minute for his display, which may seem to some a high wage rate.

As a matter of fact it represents about two weeks of time. And, for a top hand, that's not beyond reason. Also, he was taking some chance of having his reputation wrecked by a chance blow from an opponent who was supposed to pack a punch.

Ringsiders who contributed a total of close to $15,000 had no complaints to voice, after the show. If there was a squeal, it probably came from the promoters who had a big takeout to figure in taxes and guarantees to the fighters. . . . Federal, state, city and sales taxes amounted to around $3300. . . . One guarantee was $7500. . . . Other expenses of the show were plenty. . . . So the Fraternal Order of Eagles, sponsoring the affair, didn't come away with a hatful of money. . . . Or, if it did, the hat-size must have been around 5⅛.

But anyway—call again Sugar! . . . It was worth seeing you, at any price.

No "Sugar" for Him

LOU WALLACH, promoter of the Robinson-Beckett boxing show, an artistic success, but a financial headache.

* * *

Jockey Patton Was a Hard Rider.

THE late Gen. George S. Patton used to ride his military units hard. . . . And he was a pretty hard rider back in the days when he rode as a gentleman jockey. . . . In an issue of the Racing Form which appeared some weeks ago, charts of a couple of turf contests reveal that the General was not only a jockey but a good one.

On June 11, 1913, Lt. G. S. Patton finished second on his horse Gilbert, at Belmont Park, a nag named Kinnelon winning. The time for the mile was written—1:58, although Patton weighed in at 159—quite a package.

Two days previously Patton had ridden a horse named Zagg to victory in a [illegible] steeplechase at Piping Rock. . . . That time he had defeated Kinnelon, although the runner-up was a 7-to-10 favorite.

That's something to wonder about—a [illegible] shot in a gentleman riders race, at two miles, over the jumps! Boy, that's faith.

Browns Work On Bunt Play, Series Jinx

By L. A. McMaster
Of the Post-Dispatch Sports Staff

ANAHEIM, Calif., Feb. 28—If the Browns ever again get in a situation like that in the second game of the 1944 world series, when a double error on a bunt turned the tide of battle in favor of the other side, they will be ready to make the play properly, provided practice can fit them for it.

For half an hour each day Manager Luke Sewell has his pitchers line up across the infield from the box toward first base, and one after the other throw to a batter, who bunts the ball. There is a third baseman in action, too. And it seems more than half the bunts are placed to give the defense practice on the play which Sewell declares cost the Browns the world championship a year ago last fall. Of course, fielding of bunts like this is always a part of the training routine, but to the Browns, especially those who remain from the 1944 squad, this particular play means more than just taking care of a bunt. They know, as they go about fielding the pesky little rollers, that around just such a play may swing the world honors of baseball. And so they work conscientiously.

Do You Remember?

If there be any fans in St. Louis with memories so short as not to recall the consequences of that bunt play . . . Well, the other team in the series was the Cardinals, and after Denny Galehouse had pitched the Browns to victory in the opener, the American Leaguers had a lead of two runs when the bunt play went wrong. Pitcher Nelson Potter made a wild throw after finally fielding the ball and the Cardinals, taking advantage of the break, went on to grab the game. Four more games were played and the Browns took one more verdict, but from the time of the bunt play in the second contest, the swing was all away from Luke Sewell's men.

Another phase of regular practice was added yesterday when Sewell had a drill on infield plays. There had been some of this previously when the hitters were taking practice, but this time, part of the session was devoted to the art of cutting down base runners on grounders.

Steve Sundra, in uniform only three days, took a 10-minute turn on the mound during hitting practice and appeared to be in good condition. Then Al Milnar served up his southpaw slants.

Kramer Ends Holdout.

Here's a man Sewell lists among those most likely to succeed with the Browns, if he can show again the form that made him a first-line flinger with Cleveland just before the war. In 1940 Milnar won 19 games for the Indians. Brownie fans have to go far back in the record books to find an entry of a southpaw pitching like that for the St. Louis Americans.

Hitting, fielding, running and throwing made up the entire program yesterday. Today the squad's third scrimmage game is on the docket.

Pitcher Jack Kramer was to be in uniform for the first time, after accepting terms yesterday, ending his holdout.

There was no change in the case of Shortstop Vernon Stephens but officials of the Browns were optimistic his stubborn holdout would end soon.

WEST PALM BEACH—Manager Connie Mack of the Philadelphia Athletics announced that Infielder Gene Handley and Outfielder Frank Demaree were holdouts. Mack also canceled the deal that would have brought Pitcher Lew Carpenter from Atlanta for $30,000. Mack said he had offered Carpenter, who won 22 games and lost two for the Crackers last year, double his Atlanta salary but Carpenter rejected the offer.

Mikan's 33 Points Help De Paul Win

NEW YORK, Feb. 28 (AP)—Lanky George Mikan, De Paul basketball center, registered 33 points to set a new Madison Square Garden season record last night as the Blue Demons swamped Long Island University, 75 to 51. More than 18,000 fans witnessed the game.

New York University defeated Baylor in the second contest, 72 to 57.

New Group to Bring Cardinal Squad to 47

By Bob Broeg
Of the Post-Dispatch Sports Staff.

ST. PETERSBURG, Fla., Feb. 28—The big battle for berths with the 1946 Cardinals will begin officially tomorrow, the date for reporting of 22 players, most of them members of the team that last year failed by only three games to achieve the club's fourth consecutive National League pennant.

Thirty-six hours early were infielders Emil Verban, the man to beat at second base, and Al (Red) Schoendienst, an outfielder a year ago when he led the league in stolen bases and who now will be tried again at shortstop and possibly second. Verban reported in several pounds heavier and Schoendienst, too light last season at 159, said he had added 15—and he looked it.

An arrival this morning was Elvin (Buster) Adams, the regular wartime center fielder.

Adams was followed on the early-afternoon train by Pitcher Sylvester (Blix) Donnelly and Scout Tony Kaufman, who will lend a coaching hand.

Other players are expected tonight, and the appearance of all scheduled would swell to 47 the number of Redbirds from whom between now and June 15, Manager Eddie Dyer must select 30 or fewer for the Cardinals' bid to regain the championship. To help provide enough catchers for the squad, which includes 25 men who began preliminary training Feb. 18, two rookie catchers from the Cardinal organization—Delmont Yount and Gregory Masson—have been ordered to report here.

Three Known Holdouts.

Actually fewer than 22 new arrivals will be on hand tomorrow, unless the club's three known holdouts—Marty Marion, George Kurowski and former G.I. Harry Walker—and any other unidentified players dissatisfied with salary offers—come in and agree to terms at camp. If they sign, Dyer eventually could have more than 47 players.

For instance, last night the manager heard by mail from Howard Krist, who suffered a broken jaw in an automobile accident a month ago, that he would report March 9. Krist, a spot pitcher who lost only nine times in 46 pitching decisions over five seasons, said he had discarded his jaw brace and was running to get his service-tightened legs ready.

The same mail brought, too, a letter from Stan Musial, and the 1943 National League batting champion not only advised traveling secretary Leo Ward that he expected to be discharged from the Navy on March 15, when he would hustle here, but that he had ordered two dozen of his favorite bats. He needed work, Musial wrote.

The belated arrival of Krist and Musial would leave only pitchers Al Brazle and George Munger, catcher Gerry Burmeister, infielders Frank Crespi (injured) and Vernal (Nippy) Jones and outfielders Danny Litwhiler and Earl Naylor still in the uniform of Uncle Sam. One other serviceman not yet on the Cardinals reserve list, the promising catcher Joe Garagiola, would be transferred here promptly upon discharge. Could be, though, that one or more of the above have been discharged without notifying the club.

Cuban Caballeros.

Of the candidates scheduled to come to town tomorrow, three will have a jump on the other arrivals and on the former service men who have drilled early under Dyer and coach Clyde (Buzzy) Wares. Service veterans themselves, first baseman Dick Sisler, infielder Lou Klein and pitcher Fred Martin played in the Cuban league at Havana for coach Mike Gonzalez, who will bring them to St. Pete.

Despite that game competition in Havana, Sisler, Klein and Martin will work in long afternoon sessions with last year's team, and the players Dyer has observed since Feb. 18 will work in shorter morning practice. Athletes slow to gain condition may work in both drills, the manager said, adding that probably not until the beginning of exhibition games on March 9 would the squad be grouped as a unit.

Heavy rain prevented the Redbirds from practicing both yesterday and today.

Musial Discharge Tomorrow.

BAINBRIDGE, Md., Feb. 28 (UP)—Naval officers said today that Stan Musial, St. Louis Cardinal hitting star, would be discharged by tomorrow and would join his team in Florida.

Australia Withheld Stars From Wimbledon To Better Cup Chances

MELBOURNE, Australia, Feb. 28 (AP)—Commenting on British criticism of Australia for not sending its tennis stars to the coming Wimbledon championships, vice president Henry Pitt of the Australian Lawn Tennis Association reiterated today that it might jeopardize his country's hold on the Davis Cup.

It would be too much of a strain on the players to make the trip to England and then return to Australia for Davis Cup play in December, Pitt said, explaining the association's stand which was first announced when the invitation to play in England was rejected.

Mexicans Get Rickey's Goat

Carrasquel Latest Major Leaguer to Sign; Players to Be "Distributed."

NEW YORK, Feb. 28 (AP)—Branch Rickey, president of the Brooklyn Dodgers, today urged Commissioner A. B. (Happy) Chandler to take strong action against major league players who jump from Organized Baseball to the Mexican League.

Rickey did not mention any names, but it is likely he was fuming over the loss of Luis Olmo, hard-hitting outfielder, who sent back his Dodger contract unsigned and announced he would play in the Mexican circuit.

"Organized baseball should adopt a policy in regard to players who jump their contracts," Rickey declared at the Dodgers' training camp in Sanford, Fla. "Our contracts are valid and players who disregard them should be Mexican players for the rest of their lives."

MEXICO CITY, Feb. 28 (AP)—Alejandro Carrasquel, Venezuelan pitcher whom the Chicago White Sox bought from Washington, signed a three-year contract today to play in the Mexican league. The season is to open March 14.

Carrasquel arrived last night from Venezuela, reportedly en route to the United States to join the Sox, and decided to remain.

The following players are reported as signed to play in the circuit: Fermin Guerra of the Senators; Rene Monteagudo, Phillies; Natilla Jiminez, who was to report to Indianapolis; Roland Gladu, Montreal; and Julio Acosta, Milwaukee.

Previously announced as signed were Danny Gardella, Giants, already here; Adrian Zabala, Giants; Napoleon Reyes, Giants; Luis Olmo, Dodgers; Robert Estalella, Athletics, and Adolfo Luque, as manager.

Leacock's
NEW
SPORTS EQUIPMENT
STORE
WILL OPEN SOON
• Featuring
WRIGHT & DISTON TENNIS RACQUETS
HARRY LEE TENNIS RACQUETS
CORTLAND TENNIS RACQUETS
BANCROFT TENNIS RACQUETS
DUNLOP TENNIS RACQUETS

STUBBLE TROUBLE?

TRY
Berkeley Blades
NO BETTER BLADE AT ANY PRICE!
18 for 25¢
COPYRIGHT 1946 CONSOLIDATED RAZOR BLADE CO., INC.

IMMEDIATE SERVICE
Ford — Mecury — Lincoln
Factory Trained Mechanics
Authorized Ford Dealer
MacCarthy Motor Co.
6153 Delmar PA. 2526

ARTHUR R. LINDBURG
HUDSON
Authorized Sales and Service.
Factory Trained Mechanics
Expert Mechanical and Body Service
GRAND and LINDELL JE. 3080

GOODYEAR TIRES

RECAP SLIPPING TIRES
BEFORE SLIPPERY WEATHER SETS IN
Goodyear Extra-Mileage Recapping gives slick tires deep, non-skid tread designs for quick, safe, stop and go traction . . . thousands of extra miles.
LOANER TIRES FREE
$7.00
6.00x16
GOODYEAR
SERVICE STORES
Grand & Cass (6) FR. 5909 5833-37 Delmar (12) CA. 1400

For 51 years, America's turf authority
Daily Racing Form
FOUNDED IN 1894
This newspaper, through its past performance records and official result charts, chronicles a statistical history of every horse running on the North American continent.
Daily Racing Form statistics officially used and recognized by:
NATIONAL ASSOCIATION OF STATE RACING COMMISSIONERS
INCORPORATED CANADIAN RACING ASSOCIATIONS
THE MEXICAN JOCKEY CLUB

Remember... on your shopping list
Stag
BEER
GRIESEDIECK WESTERN BREWERY CO. BELLEVILLE, ILL.

Normandy and St. Louis U. High Move Into Regional Semi-Finals

Ries Leads Vikings in An Upset

REGIONAL TOURNEY PAIRINGS, RESULTS

TONIGHT'S PAIRINGS.
At Washington U.
7:30—Beaumont vs. McKinley.
9 p.m.—Roosevelt vs. Brentwood.
Last Night's Results.
St. Louis U. High 24, Central 19.
Normandy 50, Cleveland 40.

By Harold Tuthill

Bob (Pinky) Ries can have virtually anything he asks for at Normandy High School today. Because it was his 23 points last night that helped to keep the Vikings in the regional basketball tournament at Washington University.

When you tell how Normandy upset Cleveland, 50 to 40, you have to start and stop with Ries. He started the scoring and was still plugging away at the finish in spite of a sore back, injured when he crashed to the floor in a struggle to get possession of the ball. Coach Mike Riegert took him out for the first four minutes of the final quarter and then sent Bounding Bob in for his last bucket.

Doering Stars for Cleveland.

Before the game it had been predicted that if Ries got hot the Vikings might beat the subregional winner from Maplewood. That's exactly what happened as Pinky accounted for 12 of Normandy's 19 points in the first half. Cleveland, meanwhile, sparked by Norman Doering, who consistently popped them in from midcourt for a total of 17 points, walked off the floor at half time with a 23 to 19 lead.

The Carondelet school saw its advantage melt quickly as Dave Klasing dropped in a pair of free throws and Ries contributed five points to put the Vikings in front, 26 to 23. Bob (Lefty) English brought Cleveland to within a point to a tie, but Klasing hit from the floor twice and Ira Smith followed with a short shot to make the score read 32 to 25 in Normandy's favor.

By the time the cotton-top Ries and his mates finished the third period they had scored 21 points and led, 40 to 29, going into the final session. Cleveland then made another effort to overhaul Normandy when Doering and Frank Miller hit from scrimmage. Mel Swyers, substituting for Ries, regained some of that with a field goal and Doug Finley followed with a free throw. Cleveland kept trying, however, but the Orange and Blue just did not have enough in reserve to catch Normandy—especially when Ries came in in the final four minutes.

Meet Junior Bills Next.

Normandy will rest today after its strenuous battle with Cleveland and meet St. Louis U. High in the first semifinal game tomorrow night. The second semifinal will be determined by the outcome of tonight's twin bill with Beaumont meeting McKinley in the first game at 7:30 and Roosevelt opposing Brentwood in the second contest at 9 o'clock.

Roosevelt, subregional champion at South Side, is favored over Brentwood, runner-up at Maplewood, while Beaumont, Public High School League co-champion and winner at Normandy, is picked to eliminate McKinley which wound up its city season in a tie for last place and finished second in the University City subregional.

Ries's performance overshadowed the result of the opening game in which St. Louis U. High had to exert itself to overtake Central and win, 24 to 19. The Redwings, playing cautiously, led at the quarter, 5 to 4, at the half, 13 to 10 and had an 18 to 16 lead three seconds before the end of the third period. Just before the close of the quarter Mike Scheetz dropped in a basket that put the game on even terms, 18-all.

Good Work by Scheetz.

Scheetz also started the final period with a field goal and all-District center John Cordia followed with two more to account for all the Junior Billiken scoring in that session. Central was held by the tight Billiken defense to a free throw by substitute Al Mirth.

St. Louis U. High took the floor without its star guard, Tom Kavanaugh, who still favors his injured knee. When the going became rough, though, Coach George Hasser rushed Kavanaugh into the lineup and his presence bolstered the young Bills. Cordia, with 12, accounted for half of his team's 24 points, all of them made on field goals.

The game was extremely clean, only six fouls being called on St. Louis U. High and five on Central. There were 22 in the nightcap, 16 on Cleveland and six on Normandy.

Artie Eilers, tournament manager, estimated the attendance at 1100. After tomorrow's semifinals, the winners will advance to Saturday's final, while the losers will compete in a third place game. Both finalists will represent the district in the state meet the following week at Washington U.

CENTRAL	FG.	FT.	Pts.	ST. LOUIS U. HIGH	FG.	FT.	Pts.
[illegible] f	1	3	5	Cary f	0	0	0
[illegible] f	2	0	4	Klingler f	0	0	0
[illegible] f	0	1	1	Wrase f	3	0	6
[illegible] c	2	0	4	Greene f	0	0	0
[illegible] g	1	1	3	Cordia c	6	0	12
[illegible] g	1	0	2	Scheetz g	2	0	4
				Kehoe g	0	0	0
Totals	7	5	19	Kavanaugh g	1	0	2
				Edwards g	0	0	0
				Totals	12	0	24

Central	5	8	5	1	— 19
St. Louis	4	6	8	6	— 24

Personal Fouls: Central — W. Mirth 3, [illegible]. St. Louis U. High—Cary, [illegible], Cordia, Kehoe, Kavanaugh.

NORMANDY (50).	FG.	FT.	Pts.	CLEVELAND (40).	FG.	FT.	Pts.
[illegible] f	1	4	6	Meyer f	4	0	8
[illegible] f	0	0	0	R. English f	5	1	11
[illegible] f	1	0	2	F. Miller c	2	0	4
Ries c	10	3	23	D. English g	0	0	0
Portmann g	3	0	6	Rubin g	1	0	2
Smith g	2	0	4	Doering g	7	1	15
Klasing g	3	3	9				
Miller g	0	0	0	Totals	19	2	40
Totals	20	10	50				

Normandy	14	5	21	10	— 50
Cleveland	10	13	6	11	— 40

Personal Fouls: Normandy—Finley 2, Swyers, Portmann 2, Klasing. Cleveland—Meyer 3, R. English 4, F. Miller 2, Doering 5, Rubin 2.

"And Never Be a 'Yes' Man"

—Associated Press Photo.

ROGERS HORNSBY, right, who was one of baseball's greatest stars, gives some advice to his son, BILLY, who hopes to follow his dad's career. They were photographed in Chicago where the elder Hornsby is now a coach of boys. "Rog" was known as a straight hitter, both at bat and orally.

Burton Takes 159-Pin Lead Over Mataya

Supporters of Nelson Burton today were saying, "I told you so," as Burton held a 159-pin lead over Frank Mataya in their special 32-game bowling match.

Going into the third eight-game block on Burton's home alleys, Burton's Recreation, last night, Mataya was in front by 56 pins. When the shooting ended, "Nellie" had picked up a total of 215 pins. The final eight-game block will be played at Burton's Saturday night.

Burton won all eight games last night, scoring a 1578 total against 1364 for Mataya. This gave Burton an aggregate of 4743 to Mataya's 4584.

Here is how they fared in the third block:

Mataya—
126 172 166 172 177 180 179 192—1364
Burton—
137 231 182 220 210 202 199 207—1578

Favorites Win in Illinois Regionals

CHICAGO, Feb. 28 (AP)—Favorites continued winning as the Illinois high school basketball title race was narrowed last night to 240 teams.

The last of the first round games in the 60 regional tournaments left the 240 semifinalists to play tonight for the Friday finals which will name 60 sectional entries.

Dundee, the No. 7 team downstate in the Associated Press poll, and fifteenth-rated Maine of Des Plaines won last night, joining the other top 15 teams which were victorious Tuesday night.

Edwardsville defeated Troy, 50 to 36, and Wood River won from Western Military Academy, 54-29, in the Edwardsville regional. Belleville Township eliminated Belleville Cathedral, 35-32, and Freeburg stopped Dupo, 40-36, at Belleville.

In tonight's semi-finals at Edwardsville, Collinsville will meet Alton in the first game and Edwardsville will oppose Wood River in the second.

BASKETBALL SCORES

By the Associated Press.

EAST.

Slippery Rock (Pa.) Teachers 69, Carnegie Tech 41.
Thiel 36, St. Vincent (Pa.) 33.
DePaul 75, Long Island U. 51.
West Virginia 73, Washington and Jefferson 42.
Paterson (N. J.) State Teachers 65, Jersey City State Teachers 49.
Dickinson 58, Moravian 53.
Lafayette 60, Rutgers 51.
New York University 72, Baylor 57.
Grove City (Pa.) 33, Clarion (Pa.) Teachers 31.
Elizabethtown (Pa.) 54, Bloomsburg Teachers 38.
Franklin and Marshall 48, Lehigh 47.
Syracuse 62, Canisius 32.
Maritime Academy 57, Fordham 56.
Sampson 64, Ithaca College 49.
University of Buffalo 64, Buffalo State Teachers 44.
Rhode Island State 73, U. S. Coast Guard Academy 72.
Vermont 47, Middlebury 28.
Drexel 44, Haverford 43.
Philadelphia Naval Base 58, Bainbridge (Md.) NTC 50.
Lincoln University 52, Morgan State Teachers (Md.) 42.
Juniata 49, Susquehanna 29.
Lebanon Valley 54, Gettysburg 42.

SOUTH.

Alderson Broaddus 61, Fairmont State 51.
Lewisburg 51, Greenbrier Military 47 (overtime).

MIDWEST.

Loyola (Chicago) 60, Chicago Naval Armory 46.
Culver-Stockton 71, Central College (Mo.) 24.
Toledo U. 77, Marshall 60.
Cincinnati 53, Xavier 39.
Mount Union 44, Allegheny 38.
Central (Ia.) 64, Penn 47.
University of Detroit 47, Wayne 24.
Eastern Illinois State Teachers 52, Illinois Wesleyan 50.
Akron University 54, Case 45.
Valparaiso 47, Indiana State 41.
Evansville (Ind.) 53, Indiana Central 43.
Baker 42, Ottawa (Kan.) 28.
Jamestown (N. D.) College 30, Aberdeen (S. D.) Northern Normal 29.
Moorhead (Minn.) Teachers 33, Maryville (N. D.) Teachers 25.
College of Emporia 56, Friends U. (Kan.), 48.

SOUTHWEST.

Tulsa U. 59, Creighton 42.

FAR WEST.

Western Washington College 70, Central Washington 52.
Stanford 33, University of San Francisco 29.
Harlem Globe Trotters 48, Chihuahua State College of Mexico 29.

Ninth Service Command tournament semifinals (at Fort Ord, Calif.):
Fort Douglas, Utah, 60; Camp Beale, Calif., 55.

High Rollers

KALEY RECREATION.
Jim Cain 223
Tom Kaminski 223 — Dale Gibson 616
Noonday Printcraft
C. Presgrove 209 — J. Shapiro 534
EMMAUS ALLEYS.
Optimist League.
R. Lay 256 — R. Lay 626
BEVO RECREATION.
South Side Post Office.
S. Schullier 247 — Homyk 638
Bevo Business Men.
C. Lammlein 290 — M. Sissin 634
HARRIS.
Mary Muffet League.
Alta Schriefer 215 — Alta Schriefer 507
Internal Revenue.
Freda Piel 167 — Marie Bell 406
WELLSTON.
Wellston Chamber of Commerce.
A. Werremeyer 223
M. Rudolph 223 — D. Forro 609
St. John's Business Men.
Fred Hoeffner 254 — Fred Hoeffner 655
W. & S. RECREATION.
Easton Avenue Business Men.
M. Dursen 267 — A. Morris 646
North Side Post Office.
C. Griesdaver 244 — C. Griesdaver 617
Wednesday Afternoon Ladies.
A. Wulkopf 183 — S. Sanders 493
BADEN RECREATION.
Nativity League.
Rev. Joseph O'Brien 240 — Rev. Joseph O'Brien 624
DEL-MAR.
Printcraft League.
K. Spitzfaden 213 — K. Spitzfaden 596
McBride High School.
Hutchinson 183
T. Case 183 — T. Case 535
G. Gilliand 183
PERKIN'S PLAYDIUM.
City Handicap.
Luzouski 223 — Allsup 569
Granite City Depot.
Cox 210 — Dedchera 537
Mixed Doubles.
Sophen 190 — White 590
B. AND O.—ALTON.
Gaider 190 — Lada 509
STEIN BROTHERS.
Ladies' Matinee.
A. Triska 212 — F. Guelker 536
Wednesday Night League
Ratz 254 — Ketterer 618
Mallinckrodt Mothers
Lucille Thiesmann 180 — Melva Hoenig 504
Material Dealers
F. Pfeuffer 211 — Hecker 597
ROGERS RECREATION.
Co-Operative Club.
Nick Schmelig 203 — Gene McCabe 542
Portnoy Mixed League.
(Women)
R. Dolde 161 — V. Szcesniak 418
(Men)
A. Balzar 180 — M. Gilbert 482
Motor Carrier.
Art Hibbeler 236 — Art Hibbeler 617
Missouri Pacific Women.
A. Hogan 191 — A. Hogan 547
International Garment Workers.
M. Shehane 223 — M. Shehane 552
Missouri Pacific Men.
Pfiffner 244 — Mueller 648
CENTURY.
Ladies' Friendly Fox.
M. Willson 209 — M. Willson 588
Midweek.
I. Kessler 231 — E. Gomer 628
FLORISS.
West Florissant Ladies.
M. Nolte 192 — F. Riley 517
Pilgrim Lutheran Church.
B. Meyer 216 — J. Laws 542
E. Fieckmann 216 — E. Fieckmann 542
Harrison Mothers.
M. Boll 168 — M. Boll 300 (3 games)
St. Albert's Church Women.
E. Podzorski 168 — A. Ciborowski 426
St. Albert's Church Men.
A. Nowak 187 — E. Poznanski 502
REGINA.
Pine Lawn Chamber of Commerce.
Haefner 233 — Haefner 582
IDLE-A-WILE.
Catholic Knights of America.
Jim Larkin 218 — Jim Larkin 598
MUELLER'S RECREATION.
American Legion A.
Reilly 219 — Reilly 591
American Legion B.
M. A. Stuppy 222 — Les Meyer 551
Ladies' League.
Marie Barket 205 — Marie Barket 511
GRAND-HEBERT.
Wednesday Night Ladies.
J. Oswald 213 — T. Nolker [illegible]
Class C Handicap.
O. Teske 232 — F. Porzenski 603
GRAND-ST. LOUIS.
Forest City Manufacturing Men.
G. Frey 217 — G. Frey 607
Forest City Manufacturing Women.
N. Linstroth 187 — R. Feder 513
Laclede Packing Co.
C. Weber 234 — E. Debus 625
North Side Handicap.
P. Coyner 230 — P. Coyner 618
Seventeenth Ward Republicans.
L. Connolly 171 — S. Kagels 424
GRAND-PARK.
Ladies' Classic.
I. Gotch 221 — I. Gotch 597
Ladies' Handicap.
M. Prozak 188 — G. Alcorn 464
Grand-Park Commercial.
J. Holway 257 — J. Holway 617
FERGUSON LANES.
Bud Morgan Memorial.
Emil Appelt 225 — Homer Argent [illegible]
Wednesday Night Ladies.
Jerry Krey 19[illegible] — Til Niehaus [illegible]
HOLLY HILLS.
Wednesday Night League.
Klunk 200 — Etter [illegible]
BURTON'S RECREATION
First National Bank Men
Harold Vogel 224 — Harold Vogel [illegible]
First National Bank Women
Marie Pannella 154 — Bernel [illegible]
DU BOWL
Major City League
Nick Bergauer 266 — Art [illegible]
HEIDEL'S
Ladies' Handicap
M. Sohnle 213 — I. [illegible]
Men's Midweek
C. Schwergler 239 — C. [illegible]
FAIRGROUNDS
Wednesday Night Ladies
K. Schumacher 222 — M. [illegible]
S.E.A.C. Ladies
H. Engelhard 216 — W. [illegible]
SARATOGA
Saratoga Ladies
Lou Daegele 215
C. Bowers 215 — [illegible] 564
Maplewood Merchants
I. Hausmann 227 — [illegible] 578
SILVER SHIELD
Silver Shield Business Men
E. Holke 222 — [illegible] 585
Midland Business Men
E. Probect 214 — Walker 584
CHEROKEE
Hodgen P.T.A. Ladies
Kulss 187 — Byington 475
Hodgen P.T.A. Men
A. Lenr 187 — A. Lenr 508
Q.-M. Major League
Sigmund 241 — Reiss 604

Night Harness Racing, Betting At Maywood, Ill.

CHICAGO, Feb. 28 (AP)—Night harness racing, with pari-mutuel wagering, will be held in suburban Maywood Park beginning June 6, Robert G. Johnson, owner of the Roosevelt Raceway trotting track in New York, said today.

He said the first meeting will continue nightly until July 13 and that a second meeting has been set for Sept. 15 to Oct. 19. Nine cards will be run under the auspices of the Maywood Park Trotting Association.

Johnson said Michael T. Phipps, New York sportsman, and nine Chicagoans are affiliated with him in the new venture.

Committee Approves Bill to Vacate Streets For Cards' New Park

A bill to vacate Prospect avenue and Papin street and several alleys on the 13-acre site of the proposed St. Louis National League Baseball Club park north of Chouteau avenue and west of Grand boulevard, was approved yesterday by the Board of Aldermen streets and sewers committee.

Under the bill, which was introduced last December, the Cardinals' organization would dedicate to the city a strip along Gratiot street to permit future widening. All of the streets and alleys concerned are unimproved.

Second Divorce Suit Filed by Mrs. Cooper

INDEPENDENCE, Mo., Feb. 28 (AP)—Mrs. Bernadine Cooper, 28, has filed suit for divorce in circuit court here against Morton C. Cooper, 32, baseball pitcher of the Boston Braves. The suit charged "general indignities."

Mrs. Cooper and Lonnie Morton are now living at the home of her parents, Mr. and Mrs. Russell Owens, of Grain Valley, Mo. The couple was married Oct. 16, 1936, at Liberty, Mo., and separated Jan. 10, 1946. A previous divorce suit filed by Mrs. Cooper in November, 1945, was withdrawn.

Mickey Walker Charged With Desertion.

NEWARK, N.J., Feb. 28 (UP)—Mickey Walker, former welterweight champion, deserted her in 1942 telling her that art was his "only love," Mrs. Eleanor Bell Walker, third wife of the pugilist, testified in divorce court yesterday. She was granted a preliminary decree.

M.A.C. Badminton Dates.

The Missouri Athletic Club badminton tournament will be held April 24-27, athletic director Carl O. Bauer has announced.

SHORT—WAVES

Another person picking Joe Louis to defeat Billy Conn in their June heavyweight championship fight is ARTURO GODOY. . . .

GODOY.

He should, because he knows what the champion can do. . . . In 1940 Godoy lasted 15 rounds with Louis, but in a second meeting a few months later Louis won by a knockout in the eighth. . . Norway's greatest sports attraction, the Holmenkollen ski festival, started today and will bring about 120,000 spectators to the famous jump Sunday. . . .

Amherst, S.D., has only a small high school but it goes for basketball in a large way. . . . The seven boys in school are the players and the four girls are the cheer leaders. . . . No team this year, however—all four seniors in school are boys. . . .

President MERVYN (RED) DUTTON of the National Hockey League is on record as favoring two referees instead of one per game, an increase of 10 players per squad and a league season of at least 60 games, 10 more than currently played. . . .

Among the 117 boxers' records in NAT FLEISCHER's new Ring Record Book will be a man who had something like 21 fights and was knocked out 19 times. . . . Fleischer observes: "You gotta put him in; he's the University of Chicago of boxing."

Schumacher-Raftery Game Looks Like Real Contest

By Dent McSkimming

It's hard to keep track of Ted Kirchhoefer, soccer center forward, but George McGann, manager of the Schumacher club, says he is not worried about Ted's allegiance in Sunday's Municipal League semi-final. The reason for possible confusion regarding Kirchhoefer's whereabouts is the fact that he plays for the Raftery club in national cup matches and switches over to the Schumachers in Municipal League games.

Kirchhoefer.

So, when the Schumachers meet the Rafterys, Sunday, Kirchhoefer will be playing for Schumachers and against his cup-game teammates. If he should become as confused as are some fans he might well shoot the ball into the wrong goal. One thing's sure, he'll be shooting somewhere.

In fact, that's the strength of the Schumacher club, it's a good shooting team. If George McGann has a worry about the outcome it's because some of his best backs have been away from the game too long. Bill Connors, Bob Fuchs, Joe McWilliams, Vince Forst and others of his key men have just popped out of the Army and need more than a week or two to get back into the swing of good soccer. It takes 11 good players, well conditioned, to bottle up the keen, thoroughly prepared Raftery boys.

The absence of Kirchhoefer from his forward line will not leave a gap in Syl Raftery's team. He'll have Eddie Hertling at the important pivot position and while Ed is no Bert Patenaude he certainly is dangerous in front of the goal. As the season advances it becomes more obvious that Outside Left Wallace needs a lot of attention from opposing backs. He's fast and he can handle a ball; he scores goals. So, the Schumacher defense has something to think about.

There are potential goals in the Schumacher forwards. In addition to Kirchhoefer the Rafterys will have to keep an eye on Tony Martin, Joe Spica, Eddie Dueker and Larry Murphy. They scored 12 times last Sunday in winning their first round game. Spica right now looks like the best inside forward in the playoffs.

Funeral services will be held tomorrow for Mrs. Anna Dunn, mother of three former soccer stars, who died Tuesday night. Mrs. Dunn took a lively interest in the soccer activities of Tommy, Jimmy and the late Ebbie, her athletic-minded sons.

John Marre will be in St. John's Hospital for another couple of weeks following an operation.

Some of the best players in town, past and present, will participate in the annual Spanish Society game, Saturday afternoon, between Solteros (bachelors) and Casados (married men). The place is Carondelet Park, Grounds 1.

LAST NIGHT'S FIGHTS

By the Associated Press.

ST. LOUIS—Ray "Sugar" Robinson, 147, New York, knocked out Cliff Beckett, 151½, Sudbury, Ont., 4. Lou Flyer, 153, St. Louis, outpointed Jules Woods, 151, Buffalo, 8.

BROCKTON, Mass.—Frankie Feener, 149, Randolph, and Joe Celletti, 144, Providence, drew, 10. Johnny Canapinha, 145, Wareham, T.K.O. Carter Holmes, 142, Boston 2.

TAMPA—Pee Wee Flores, 121, Puerto Rico, knocked out Jerry Lavigne, 124, Montreal, 2. Larry Lynn, 146, Tampa, outpointed Marcel Fournier, 135, Montreal, 8.

PROVIDENCE—Tony Costa, 132¼, outpointed Midget Mayo, 128, Philadelphia, 10. Bob Flannagan, 156, Boston, outpointed Al Barbosa, 152, Wareham, 8.

BANGOR, Me.—Lloyd "Scotty" Hudson, 138, Bath, T.K.O. Johnny Campbell, 134, Brewer, 2. Eddie Hudson, 139, Bath, and Buddy Labbe, 137, Lewiston, drew, 6.

CINCINNATI—Willie Russell, 142, Columbus, knocked out Tony Rios, 139, Mexico City, 10.

Pfuhl, Former Billiken, Signs With Rams' Pro Football Team

Dick Pfuhl, former star football player at St. Louis University, has signed a contract with the Los Angeles Rams of Chile Walsh, he told friends last night.

Dick, who re-entered St. Louis University after being discharged from the Marines, quit school in the middle of the last football season.

Pfuhl rose from a private to captain of the Marines during the war in the Pacific, where his performance was outstanding, winning many medals and citations.

Dick said he planned to go to Los Angeles before the opening of the training season to visit friends.

Two St. Louis Girls in U. S. Figure Skating

CHICAGO, Feb. 28 (AP)—Three days of competition, with 90 of the nation's top stars entered, are scheduled for the twenty-fifth national championships of the United States Figure Skating Association opening at Chicago Arena today.

A new champion will be crowned in the men's senior division, an event not held since 1943 when it was won by Buddy Vaughan of Chicago, who will not be here to defend the title. Among the top contenders are Richard Button of Philadelphia, and Patrick Kazda, James Lockead Jr. and John Tuckerman of Chicago.

St. Louis contestants will be Joan Swanston in the junior division and Helen Geekie in the novice. About 35 members of the St. Louis skating club will attend the events.

East St. Louis Pitcher To Join Columbus

COLUMBUS, O., Feb. 28 (AP)—The Columbus Red Birds announced today the addition of two more players to the active list after discharge from the armed forces.

They are Pitcher Eddie Blake, 20, of East St. Louis,

HOCKEY RESULTS

By the Associated Press.
LAST NIGHT'S RESULTS.
National League.
Boston 5, Montreal 3.
New York 6, Toronto 4.
American League.
Pittsburgh 11, Cleveland 3.
Providence 5, New Haven 4.
U. S. League.
Minneapolis 2, St. Paul 1.
Kansas City 13, Dallas 1.
Eastern League.
Philadelphia 4, Boston 3.
Baltimore 3, New York 2.
Pacific Coast League.
Portland 2, Seattle 1.
TONIGHT'S GAMES.
National League—New York at Detroit.
American League—Buffalo at Indianapolis.
Providence at New Haven.
U. S. League—Dallas at Tulsa.
Eastern League—No games scheduled.

Baseball Exhibitions.

By the Associated Press.
Yesterday's Result.
New York (A.) 5, Panama League All-Stars 3.
Today's Game.
New York (A.) vs. Canal Zone League All-Stars at Balboa.

AUTO PAINTING
FORDS & CHEVROLETS, $35
Fenders and Wrecks Rebuilt
MOTOR SPECIALISTS
Complete Automotive Service
No Waiting
GENERAL AUTO CO.
415 N. EUCLID (Rear) FO. 8914

NEW TREADS FOR SMOOTH TIRES
DURECAP
6.00-16, $7.00
B.F.Goodrich
718 N. Kingshighway (8)
½ Block N. of Delmar FO. 9300

COLLEGIATE BASKETBALL
Friday Night—March 1, 8:30
ST. LOUIS UNIVERSITY VS. WASHINGTON UNIVERSITY
St. Louis U. Gym, 3672 West Pine
Only 600 Reserved Seats $1.25
Now on Sale at Arcade Bldg.

—TIME FOR THAT SPRING MOTOR TUNE-UP—
From bumper to bumper it's a complete tune-up when it's done by Gateway's master mechanics. Prompt, expert service on all makes and models in our completely equipped shop.
DE SOTO PLYMOUTH DEALERS
GATEWAY MOTOR CO.
Henry (Hank) Hatertepe, Pres.
2001 S. SEVENTH GR. 0990

SAVE YOUR TIRES
WITH
KRAFT SYSTEM RECAPPING
GENERAL TIRE COMPANY
3400 Washington Ave. (3) JE. 6400

A MIRACLE BLADE-
A MIRACLE SHAVE-
Thanks to the
6NX PROCESS
STAR
Famous Since 1880
STAR
DOUBLE EDGE BLADES
4 for 10¢

OLD FITZGERALD
Bottled in Bond
OLD FASHIONED but still in style
100 PROOF · KENTUCKY STRAIGHT BOURBON WHISKEY
STITZEL-WELLER DISTILLERY, INC., SHIVELY, KENTUCKY
DISTRIBUTOR: PETER HAUPTMANN CO.

Katz FOR CORKING GOOD LIQUORS
3 SUPER STORES
700 LOCUST · 6101 EASTON · 6150 NATURAL BRIDGE ROAD
SCOOP!
5-YEAR-OLD
BOTTLED-IN-BOND
STRAIGHT KENTUCKY
WHISKEY 5.17
100 PROOF—FULL FIFTH
FLEISCHMANN PREFERRED WHISKEY BLENDED 90 PROOF FULL QUART 4.32
HILL & HILL BOURBON WHISKEY BLENDED 93 PROOF 5 YEARS OLD 2.33 Full Pint
HARWOOD CANADIAN WHISKEY BLENDED 90.4 PROOF 6.20 FULL FIFTH
GOLDEN WEDDING WHISKEY Blended 86 Proof 3.37 FULL FIFTH
IMPERIAL BLENDED WHISKEY BLENDED 86 PROOF 3.33 Full Fifth
SCHENLEY RESERVE WHISKEY BLENDED 86 PROOF 3.80 FULL FIFTH
PARK AND TILFORD RESERVE WHISKEY BLENDED 86.8 PROOF 3.38 Full Fifth
CALVERT'S RESERVE WHISKEY BLENDED 86 PROOF 3.84 FULL FIFTH
THREE FEATHERS WHISKEY Blended 86 Proof 3.80 FULL FIFTH
P. M. DELUXE BLENDED WHISKEY 86.8 PROOF 2.16 Full Pint
SOUTHERN HOST LIQUOR 100 PROOF FULL FIFTH 4.75
WALKER'S MARTINI COCKTAIL FULL FIFTH 3.33
FRIDAY AND SATURDAY SALE—RIGHT TO LIMIT QUANTITIES
GORDON'S LONDON DRY GIN 94.4 PROOF FULL FIFTH 3.34
BARDENHEIER'S, PETRI and ROMA Sweet WINES Port, Muscatel Sherry, Full Fifth 89c
SEAGRAM'S FIVE-CROWN WHISKEY BLENDED 86 PROOF FULL FIFTH 3.43

STOCKS MIXED AT CLOSE OF WORST MONTH IN 6 YRS.

Dark Labor Picture and Skepticism Over Price Controls and Earnings Cause Caution.

NEW YORK, Feb. 28 (AP)—A number of stocks managed to negotiate modest forward moves in today's market although many leaders drifted indifferently to lower territory.

Wall streeters, searching for signs and omens, talked of forming a club called "gaic," which, liberally translated, would mean "goodness, am I confused." At any rate, the question of whether the market could extend its technical recovery after its recent sharpest slump in more than eight years served to restrain customers. The still dark labor picture and skepticism over price controls and earnings remained as cautionary elements. Deflation theories, opposed to inflationary psychology, were heard in financial quarters. Some short covering and timid bidding was said to be based partly on hopes the February lows would remain unbroken.

Dealings reverted to sluggishness after a moderately active opening and transfers were among the smallest for a full session this year. While scattered improvements appeared in the final hour, losses and gains of fractions to a point or more were well distributed near the close.

The session marked the close of the worst month experienced by the market in nearly six years.

Transactions were 1,170,000 shares compared with 1,400,000 shares yesterday.

Of the 941 issues selling 460 advanced, 300 declined and 181 were unchanged. Nine made new 1945-46 highs and none new 1945-46 lows.

The Associated Press average of 60 stocks closed up .3 of a point at 74.0.

Dow-Jones industrial average was up 1.03 points.

Among the Gainers.

Better performers most of the day included Shamrock Oil, Texas Co., Standard Oil (N.J.), Santa Fe, National Distillers, Distillers Corp., United States Rubber, duPont, General Electric, Woolworth, General Motors, Eastman Kodak, Union Carbide, Philip Morris, Douglas Aircraft, North American and Republic Steel. Laggards were Chrysler, Great Northern, Schenley, Boeing, Montgomery Ward, American Telephone, American Can, Kennecott, International Harvester and United Aircraft.

Trend on the Curb.

In the curb Central State Electric preferreds rose on announcement a group headed by Otis & Co. was negotiating for an interest in the corporation. Supported were American Writing Paper, Mid-West Corp. and Niagara Hudson Power.

Another batch of generally favorable dividends provided a prop for individual stocks although the majority failed to get far out in front. Helpful was the Electric Power & Light declaration of $1.50 on the company's $6 preferred and $1.75 on the $7 senior issue. These were the first payments since July 1, 1942.

Aiding some oil shares was the OPA authorization of increases ranging from 2 to 35 cents a barrel in producers' price ceilings for crude petroleum from 13 pools in six states retroactive to Feb. 1.

Not so pleasing was the report of the Civilian Production Administration revealing that industrial output in January fell to the lowest figure since the spring of 1941, because of large-scale work stoppages, and that a further recession took place in February.

Day's 16 Leaders

In the following table will be found the sales, closing prices and net changes of the 16 most active stocks traded in on the New York Stock Exchange today:

Security	Sales	Close	Change
Commwlth & Sou	35,700	4	
Aviation Corp	20,500	12⅝	• ⅛
Colum Gas & El	17,900	11⅛	— ⅛
US Steel	14,800	82¼	— ⅜
Gen Motors	14,200	72⅛	• ⅜
United Corp	14,200	6	
Philip Morris	13,000	47	*1⅛
Am Rad & Std San	12,900	21⅜	• ⅛
Consolid Edis	10,900	31⅞	
Republic Stl	10,900	33⅞	• ⅝
Alleghany	10,600	6⅞	
NY Central	10,100	29¼	• ⅛
Packard Mot	9,500	11	
Radio	9,500	16⅜	• ⅜
Graham-Paige	9,200	13⅛	
Nat Pow & Lt	9,200	10	— ⅛

February Stock Sales Above 1945.

NEW YORK, Feb. 28 (AP)—Stock transfers on the New York Stock Exchange in February totaled 34,092,745 shares, against 51,516,197 in January and 32,612,585 in February, 1945.

Bond sales aggregated $129,337,000 in February, compared with $186,923,300 in January and $191,746,700 a year ago.

DIVIDEND MEETING RESULTS

NEW YORK, Feb. 28—Andes Copper Mining Co. directors took no action on the common dividend which has been at the rate of 25 cents quarterly.

NEW YORK, Feb. 28 (AP)—Electric Power & Light Corp. declared dividends of $1.50 a share on $6 preferred stock and $1.75 a share on $7 preferred stock, both payable April 1 to holders of record March 15. These are the first payments since July 1, 1942.

Directors of Kelsey Hayes Wheel Co. declared the usual quarterly dividend of 37½ cents on class "A" stock, payable April 1 to holders of record March 15. However, action was deferred on the class "B" dividend due at this time. Since 1943 the company has paid regular quarterly dividends of 37½ cents on the class "B" stock, the latest payment being made Jan. 2 last.

Deere & Reynolds Co. has doubled its previous rate of quarterly dividends on class "A" and class "B" stock with declaration of a quarterly payment of 20 cents a share on class "A" and 10 cents a share on class "B," both payable April 1 to holders of record March 15.

Emerson Capwell Co. has declared a dividend of 50 cents a share on common stock, payable April 1 to stock of record March 22. During the fiscal year ended Jan. 31 the company paid four quarterly dividends of 40 cents each, plus a year-end extra of $1.

Irving Air Chute Co. has declared a dividend of 25 cents a share on common stock, payable April 1 to holders of record March 15. The company took no action on dividends in the September and December quarters of 1945. It paid 25 cents on April 10 and July 2, 1945.

David M. Goodrich, chairman, and John L. Collyer, president, commenting on the continuation of this nation's heavy dependence upon synthetic rubber to fulfill its rubber needs through 1946, expressed the opinion that 70 per cent of an estimated all-time record consumption in this country of 900,000 tons of rubber of all types will be man-made.

Consolidated net sales for 1945 totaled $372,082,813, compared with $419,294,119 in 1944, a decrease of 11.3 per cent.

DENVER, Feb. 28—Great Western Sugar Co. voted quarterly dividends of $1.75 per share on preferred stock and 30 cents per share on common stock. The payment will be made April 2 to stockholders of record March 9. Dividends in the same amounts were voted last quarter.

THE NEW YORK STOCK MARKET

Ann. Div. in Dollars.	Sales 100s.	High.	Low.	Close.	Net Ch'ge.
AbbLab 1.60a	2	93	91½	93	[illegible]
do pfd 4	†10	113	113	113	[illegible]
ACF-Brill Mot	15	16⅝	16⅛	[illegible]	[illegible]
AcmeStl .40e	2	32⅝	32⅝	[illegible]	[illegible]
AdamsEx .65g	13	20½	20	[illegible]	[illegible]
Address Mult 1	3	35¼	34⅛	[illegible]	[illegible]
AdmCorp ¼e	8	17¼	17	[illegible]	[illegible]
AirReduc 1a	20	52½	51⅝	[illegible]	[illegible]
Alaska Juneau	22	10⅛	9⅞	[illegible]	[illegible]
Allegh Corp	107	7⅛	6⅞	[illegible]	[illegible]
do pfd	18	59⅛	57⅝	[illegible]	[illegible]
do pr pf	5	74½	73	[illegible]	[illegible]
Alleg LudStl 2	13	42	41	[illegible]	[illegible]
Allen Ind ¾g	2	21½	21	[illegible]	[illegible]
AlCh&Dye 6	1	193	193	[illegible]	*2
Allied Kid 1b	2	24⅞	[illegible]	[illegible]	[illegible]
Allied Mills 2e	6	34½	[illegible]	[illegible]	[illegible]
Allied Str 1.60	12	50	[illegible]	[illegible]	*1
AllisChM 1.60	33	49⅛	[illegible]	[illegible]	[illegible]
do pfd 4	6	121¼	[illegible]	[illegible]	[illegible]
Alph PC 1	18	38	[illegible]	[illegible]	*1
Amal Leath	11	9⅞	[illegible]	[illegible]	*¼
Amerada Pet 2	1	135	[illegible]	135	*2
AmAgChD1.20a	3	46¾	[illegible]	46	— ½
AmAirlines 1g	9	74⅛	[illegible]	74⅛	• ⅛
AmBkNote 1a	7	35	[illegible]	34¾	• ¼
AmBosch ½e	6	24⅛	[illegible]	24⅛	— ⅛
Am Br Shoe 1a	5	51	[illegible]	51	—1
do pf 5¼	†10	133	[illegible]	133	*1
AmCab&Rad	23	14⅝	14⅛	14⅜	*⅛
AmCan 3	[illegible]	[illegible]	94	94	—1
do pfd7	†40	203	203	203	....
AmCar&Fdy 3e	10	[illegible]	[illegible]	60¾	• ¼
AmCh&Cab 2	3	37⅝	37⅜	37⅝	• ⅜
††AmChicl 4a	†10	142½	142½	142½	*1
††AmColorte	[illegible]	[illegible]	25	25½	— ½
AmCrSpt6	†20	107	[illegible]	107	— ⅜
AmDistill2	[illegible]	[illegible]	49¼	50½	• ½
AmEnTiling	[illegible]	9¾	9½	9⅝	....
AmEurpa.61g	[illegible]	18	18	18	....
††AmExptL2	[illegible]	40¾	40	40½	*1
Am&ForPow	54	11⅝	10⅝	10⅝	— ⅝
do $7pf1⅜k	[illegible]	115	115	115	....
do 2 pf	[illegible]	34⅜	34⅜	34½	— ¼
††Am-Hawaii	[illegible]	49⅜	49⅜	49¾	• ¼
AmHide&Leather	[illegible]	11⅛	10⅞	11	....
AmHomeP	[illegible]	100	99	100	*1½
AmIce	[illegible]	15⅜	15¼	15⅜	— ⅛
do pf	[illegible]	103	103	103	....
[illegible]	3	13½	13½	13½	....
[illegible]	[illegible]	50⅛	49¾	49¾	— ¼
AmLoco	34	37	36⅛	37	• ⅛
AmM&F	[illegible]	36	35½	36	*1
[illegible] 1	5	18⅝	18¼	18⅜	• ⅛
Am Metal 1	6	35¼	35	35¼	• ¼
[illegible]	†620	81	80	80	• ⅜
[illegible]	72	16¾	15⅞	16⅜	— ⅛
[illegible]	[illegible]	110½	109	109½	*2⅞
[illegible]	18	100	98	99	*1
[illegible] .40	132	21¾	21⅛	21¾	• ¼
[illegible]	69	30¾	30	30⅝	• ¼
do pf 4½	†250	97½	97	97	• ¼
[illegible]	2	37⅝	37¼	37⅝	• ½
[illegible]	3	28¾	28¼	28⅜	• ⅜
[illegible]	†230	50½	49½	50½	• ½
[illegible] 2a	9	62⅝	61¾	62⅝	• ⅜
[illegible] 2	18	42½	41¾	42	....
Am Stores 1	3	29¾	29½	29¾	• ⅛
Am Stove 1.20	1	33¼	33¼	33¼	— ½
AmSugRef 2e	1	51½	51½	51½	• ½
††AmSumTob1a	1	51¼	51¼	51¼	*1⅛
AmTel&Tel9	11	191¼	189½	190	—1
AmTobacco 3a	1	81½	81½	81½	— ½
do B 3a	12	83	82	82¼	— ½
do pf 6	†130	162¾	162¾	162¾	• ¾
AmTypeFdr½e	5	24⅛	24	24	....
AmViscose2	6	64¼	63	63¼	*1¼
AmWatWks	33	23⅜	23⅛	24	— ⅛
do pf 6	3	105	104½	105	*1
AmWoolen	22	44	42½	43⅜	— ¾
do pf 2k	4	138	136½	137½	*2½
AmZinL&S.10g	34	13	12⅛	12⅝	— ⅜
AnacondC2½	67	46½	45½	46½	• ⅝
AnacW&C1	†170	52½	49½	49½	—3
AnchorHock1g	7	40½	40	40½	—1
AndersonCl.40e	3	47½	47½	47½	— ¾
AndesCopper	3	21½	19½	19½	—3
APWProd	1	9	9	9	....
Arch-Dan-M.80	2	28½	28	28	— ½
Armour&Co	61	14⅛	13⅝	13⅞	— ⅛
do prpf6½k	3	131	129	131	*5
do pf	†20	137½	137½	137½	*1½
ArmstrongC1a	3	53¾	53½	53½	• ⅝
ArnoldCon½a	1	24⅝	24⅝	24⅝	• ⅝
ArtloomCorp.40	3	21¼	21	21	— ⅜
AssdDryG.45e	5	45¾	45½	45½	— ⅜
do 1 pf 6	†10	134	134	134	*1
do 2 pf 7	†10	137½	137½	137½	....
AssocInv pf5	†30	106¾	106⅝	106⅝	....
AT&SF6	20	100	98½	100	*2
do pf 5	1	118	118	118	— ½
AtlCoastLine4	4	70	69	70	*1
AtlRefining1½	15	35¾	35⅝	35⅝	....
do pf 4	†490	118	116½	116½	—1¼
AtlasCorp½	7	25⅛	25⅛	25⅛	....
AtlasPowd⅝c	†80	79½	79½	79½	....
do pf 5	†70	126	125½	[illegible]	....
Aust Nichols	2	16½	16⅛	16⅛	....
Autocar Co 2f	4	12½	12	12	....
AviatCorp.20g	199	12⅝	12	12⅛	....
do pf 2¼	3	73	70	72	—1
Bald Loco 1½	26	33	32⅛	33	....
Balt & Ohio	56	24⅜	23½	23⅞	....
do pf	9	42	40⅝	42	....
Bangor & Ar	3	21	20½	21	....
do pf 5	†90	77	75	77	....
Barber Asph 1	3	39½	39	39	....
Barker Bros 1a	2	52½	51⅞	51⅞	....
BarnsdallOil.80	16	26	25⅜	26	....
BathIrWks	4	28	[illegible]	[illegible]	....
BeckShoe4	†20	107½	[illegible]	[illegible]	....
Beech Airc 1g	24	[illegible]	[illegible]	[illegible]	....
Beldin-Hem.80	4	[illegible]	[illegible]	[illegible]	....
Bell Airc 1e	[illegible]	[illegible]	[illegible]	[illegible]	....
Bell&Howell	[illegible]	[illegible]	[illegible]	[illegible]	....
BendixAv	[illegible]	[illegible]	[illegible]	[illegible]	....
BenefiI.L.20a	[illegible]	[illegible]	[illegible]	[illegible]	....
Best&Cola	[illegible]	[illegible]	[illegible]	[illegible]	....
BestFoods1	20	[illegible]	[illegible]	[illegible]	....
BethSteel6	34	100	98⅞	100	....
do pf 7	1	160	160	160	—1
Bigelow-San2	2	63	65	65	— ½
Black&D1.60	[illegible]	36¾	36⅝	36⅞	• ⅛
Blaw-K.60a	[illegible]	27⅛	26⅞	27⅛	— ⅜
Bliss&Laugh ¼e	1	29⅛	29⅛	29½	• ½
BoeingAirpl	23	28⅞	28	28½	— ⅜
BohnAlu&Br3	2	62½	62⅛	62½	• ½
BonAmiA4	†50	109	109	109	*1
do B 2½	†50	60½	60½	60½	....
††BondStores1.40	3	37⅞	37½	37⅞	• ⅛
BordenCo	3	50	49¼	49¼	• ¼
Borg-W1.60	29	48	46¼	48	....
Boston&Maine	2	9¼	9	9¼	• ⅛
BraniffAir .60	5	28½	28¼	28⅜	• ⅛
Bridgept Br .60	15	17⅛	16⅞	17	— ⅜
BriggsMfg 2	6	48	47	48	....
BriggsStrat 2	1	56½	56½	56⅝	• ⅛
BristolM .35e	2	42	42	42	....
BklnGas .40e	2	32½	32⅛	32⅛	....
††BrunsBalke 1	2	33	33	33	....
Bucy-Erie .15e	13	20	19⅛	19⅝	....
do pf 7	†20	125	125	125	....
BuddMfg ¼g	33	22¼	21⅛	22¼	• ⅛
do pf 5	†90	96	95	96	*1½
BuddWh .60	26	23¾	23⅛	23⅛	....
BulForge 1.80	1	35¼	35¼	35¼	—2¼
BullardCo 2	5	36⅞	36⅜	36⅜	....
BulovaW 1½	2	40½	40½	40⅛	....
BurlingM 1.40	24	40⅝	39⅝	40	— ....
BurAdM .40	16	18	17⅜	17⅜	— ⅛
BushTerm .35e	11	12½	12	12⅛	....
BusTeBl1½k	†60	84⅝	84	84	....
ButlerBros .35e	4	27⅝	27¼	27⅝	....
ButteC&Z ¼e	12	8⅝	8⅛	8⅜	....
ByersAM ¾g	5	30	29	29⅞	....
do pf 7	†30	107	106½	107	*2
ByronJackson 1a	4	31⅝	31	31	....
CalifPack 1⅛	12	43	42¼	43	*1⅛
do pf 2½	†30	56	55¼	56	....
CallahanZLead	67	7	6⅞	6¾	— ¼
††Cal&Hec.05e	19	11	10⅝	10⅞	....
CampbWyant ¼e	5	31⅜	30⅝	31½	*1
CanDryGAle 1	3	42¼	42½	42¾	• ¼
CanadPac ¼e	65	20⅜	19⅞	20⅛	— ⅛
CapAdm A .40g	3	17	17	17	— ⅛
do pf 3	†40	55½	55¼	55¼	—1
CaroC&O 5	†60	132¼	132¼	132¼	• ¼
††CarpStl ¼e	1	46¼	46¼	46¼	— ¾
CarrierCorp	12	28⅞	28⅛	28¼	— ½
do pf new	3	57	56	56	—1⅛
Carrier&Gen.20a	2	8⅝	8⅝	8⅝	— ⅛
CaseJI1.20e	1	43	43	43	• ½
CaterpTract3	8	67⅛	67⅛	67½	— ½
CelaneseCorp2	14	59½	58	58⅞	— ¾
do 7pc pf7	†20	158	157	158	....
do 1st pf4¾	1	107¼	107¼	107¼	....
CelotexCorp1¼	5	26¾	26¼	26⅝	— ⅛
do pf 1	†490	21½	21	21	— ⅛
CentAguirre1½	15	27½	26¼	27¼	• ¾
CentFoundry	47	12¼	11½	12¼	• ⅞
CentHudG&E.48	3	12	11¾	12	• ⅝
CentVioletSug2½g	2	38¼	38	38¼	• ¼
Cerro dePas ¼e	20	44⅛	43⅝	44⅛	• ⅛
Certain-teed Pr	58	18⅜	17⅞	18¼	• ⅛
ChainBelt 1	3	38	37⅝	38	• ½
Ches&Ohio3b	57	58⅛	56⅞	57¼	— ⅞
ChiAEIll	3	14	13⅝	13¾	— ¾
do A 2e	3	24	23½	24	....
ChiGtWest	10	13¾	13⅝	13⅝	— ¼
do pf ⅝k	4	30½	29¾	30¼	— ¼
ChiMStP&Pac	28	30⅞	30⅜	30¾	• ¾
do pf	23	73½	71⅝	73½	• ⅞
ChiMailOr .60a	2	35½	34½	35¼	• ⅞
ChiNW 3g	5	39⅜	39⅜	39½	• ⅜
do pf 1¼e	8	74¼	72¾	74¼	*2¼
ChiPneuTool 2	1	33	33	33	....
ChiYellCab 1	1	20½	20½	20½	....
ChildsCo	3	13¼	13¼	13¼	• ¼
ChileCop 2a	†50	43	43	43	....
ChryslerCor 3	41	123	119¾	122¼	— ½
CITFinan 2	24	52	50¼	51¼	— ⅛
CityIce&F 1.60	3	33¼	33	33½	• ⅞
CityInvest	†30	72½	72½	72½	—1½
CityStores .60	1	20¾	20¾	20¾	— ⅛
ClarkEquitp 3	3	61	60½	61	• ¼
ClevEll pf4½	†30	112½	112½	112½	• ½
††ClevGrapBr2	2	62	61	62	*2⅛
ClimMolyb1.20a	5	38⅞	38¼	38⅞	• ⅛
CluettPea 2	4	52½	52	52½	• ⅛
Coca-Cola 3a	1	185½	185½	185½	• ½
do A 3	†130	65	64⅝	65	• ½
Colg-Palm-P 1a	9	44¾	44	44½	....
Collins&Aik 1a	1	49	49	49	• ⅛
ColFuel&Ir.15g	13	19⅝	19¼	19⅝	• ⅛
do pf 1	4	21⅞	21½	21⅞	• ⅛
ColBroadA.40e	2	42¼	42	42¼	• ⅛
do B .40e	1	41⅞	41⅞	41⅞	• ⅛
ColuG&El.10e	179	11⅞	11⅜	11⅝	....
do 6 prpf6	2	110¼	110	110¼	• ¼
do 5 prpf5	†10	104½	104½	104½	....
ColumPict	8	26¼	26	[illegible]	....
ColumCarb1.40a	1	39	39	39	....
ComlCredit 2	13	50	49⅛	50	....
do pf 3.60	1	115	115	115	....
ComlSolv.60a	26	20¾	20¼	[illegible]	....
ComEdis1.40	131	31⅝	31¼	[illegible]	....
Com&South	357	4	3⅞	4	....
do 3¼k	7	126¼	124⅛	[illegible]	....
††Congo-Nairn1a	4	33¼	33¼	[illegible]	....
ConsCup.20e	29	9¼	8⅞	[illegible]	....
ConsEdi1.60	30	33½	32⅞	[illegible]	....
do pf 5	2	108	107¾	[illegible]	....
ConsLaundries1	1	17½	17½	[illegible]	....
ConsNatGas1a	10	46	45⅞	[illegible]	....
ConsRRCubapf	7	39	38⅝	[illegible]	....
ConsVultee 2	28	28⅞	27⅞	[illegible]	....
ConsPowpf4½	†10	113⅝	113⅝	[illegible]	....
ContCorp.40e	8	40	[illegible]	[illegible]	....
ContBak ½e	7	13⅝	13	[illegible]	....
do pf 5½	1	104¼	104¼	104¼	*1
ContCan1	29	42⅝	[illegible]	[illegible]	....
ContDiaFib.40	5	16	[illegible]	[illegible]	....
ContIns1.60a	11	56⅛	[illegible]	[illegible]	....
ContMot.80	48	20⅛	[illegible]	[illegible]	....
ContOilD1.60	31	36	[illegible]	[illegible]	....
Cooper-Bess1	1	25¾	[illegible]	[illegible]	....
††CopperStl.80	1	19⅛	19⅛	19⅛	— ½
††do pf2½	†20	56	[illegible]	56	— ½
CornEx2.40	†270	61	[illegible]	61⅜	— ⅛
CornPr2.60	8	64	[illegible]	64¼	— ¼
do pf 7	1	203	[illegible]	203⅛	*1
††Corn-DEl.80	1	22¾	[illegible]	22¾	—1
CorningGl¾g	18	[illegible]	[illegible]	36⅛	— ¼
CotyInc.30	8	10⅝	[illegible]	10¾	• ⅜
CotyInternat	8	6⅝	[illegible]	6⅜	....
CraneCo1a	12	40	[illegible]	40¼	— ¼
Cr of Wh 1.60	1	31⅛	[illegible]	31¾	— ¼
CrosleyCorp1	4	38	[illegible]	38	— ¼
CrownZeller1	14	31⅞	[illegible]	31⅞	— ¼
do pf 4.20	†50	108	[illegible]	108½	• ½
CrucibleSteel2g	21	46	43½	44	—1¾
do pf 5	1	110	110	110	— ⅛
CubaRRpf	†150	38¼	38	38¼	• ¼
Cub-AmSug¼e	10	25	24	24⅞	— ⅛
CudPack1.20a	3	41¾	41	41	— ⅝
CuneoPress1½b	3	38¼	37½	38¼	*1¼
CurtisPublishg	22	22⅛	21	21¾	— ⅛
do pf	†30	143½	143	143½	....
do prpf3a	1	75¼	75¼	75¼	....
Curtiss-Wr½g	74	10⅛	9⅞	10	• ⅛
do A 2	7	31	30½	31	• ⅛
††CutlHam.30e	7	36	35⅞	36	• ⅞
DavegaStrs.30e	4	24⅛	23⅞	24⅛	• ⅝
DavisonChem 1	2	25	24½	25	....
DeccaRec 1.20a	3	53½	53	53½	• ½
Deere&Co1½g	25	46¾	45½	46¾	• ½
do pf1.40	3	39⅞	39¾	39⅞	• ⅝
Deisel-W-G1½a	1	34⅞	34⅞	34⅞	*1⅛
Del&Hudson 4	2	44⅛	44	44	....
DelLack&West	23	13½	12⅞	13½	• ⅜
DetroitE 1.20	13	26⅝	26⅜	26⅝	....
Devoe&RayA .80	9	32	31⅞	31⅞	*1
DiamTMotor 1a	2	29	28½	29	• ½
††DCS h2.22	10	88¾	87½	88¾	*2
††DixieCup ¼e	3	41	40½	41	• ¾
do A2½	†10	53¾	53¾	53¾	• ¼
Doehler-Jarv 1	10	28¾	28⅛	28¼	— ¼
DomeM h1.20	32	27⅛	26½	27⅛	• ⅛
DouglasAir 5g	15	95	93	94	*1
DowChem 3	1	150	150	150	*2
DresserIndust	16	26	25½	25½	— ½
††do pf 3¾	1	110¼	110¼	110¼	• ⅜
DunhillInt	3	26½	26½	26½	• ¼
DuplanCorp.30e	1	32¾	32¾	32¾	....
duPontdeN5¼	8	186	184½	186	*2
do pf 4½	2	130	130	130	....
Eagle-Pich.20e	7	21⅜	21	21⅜	• ⅜
EasternAirL1	5	107	105½	106¼	• ¼
EastSStl¼e	1	32¼	32¼	32¼	• ¼
EastmanKod6a	6	225	223½	223½	— ½
do pf 6	†40	196	196	196	—3
EatonMfg3	3	62	62	62	—1¾
EdisBrosStrs1	3	31¾	31½	31½	....
do pf 4¼	†10	110	110	110	• ½
EkcoProd.30e	2	34	33½	34	....
ElasticStopN	7	13⅞	13⅜	13⅝	— ⅜
ElAuto-Lite3	6	72	71	71	— ½
ElecBoat1a	5	24⅞	24⅝	24⅞	• ⅛
El&MusInd.08e	6	6⅛	6⅛	6⅛	• ⅛
ElPower&Lt	77	21¾	21	21⅝	• ⅝
do $6 pf1½k	6	146	143	144⅞	*4⅞
do $7pf1¾k	4	161	160	161	*6
ElStorBat2	8	52⅜	51¼	51¼	— ¾
ElPNatG2.40	1	52½	52½	52½	• ¼
EmersonEM1	4	25¾	25¼	25¾	• ¼
EmerRad&P.60a	6	30⅜	30⅛	30¼	— ¼
EngPubServ	12	35¼	34¾	35	• ¼
do$5½pf5½	1	108	108	108	• ¾
EquitOffBldg	34	4¾	4½	4½	— ⅛
Erie RR 1	24	18⅜	18¼	18⅜	• ¼
do pf A 5	2	84	83½	84	....
EurekaWill⅛e	13	18½	18⅛	18⅝	• ⅛
EvansProd½	2	27¾	27¼	27¼	— ⅛
Ex-Cell-O2.60	1	54	54	54	— ½
††ExchBuff.40a	2	9¾	9½	9¾	....
FajardoSug¼e	12	28½	28	28½	— ½
FarnsTel&Rad	46	16½	15¾	16⅛	• ⅛
do rts	474	⅝	½	9-16	....
FedLt&Tr1¼g	16	23⅞	23	23¼	• ⅛
††FedMog1.20a	2	27½	27½	27½	*1⅞
FedMotTr.40a	3	15⅝	15⅜	15⅜	— ⅛
FederatDS1½	15	56¼	55½	55¾	— ¼
FerroEnam1	3	30	30	30	• ¼
FidPFire12a	1	63½	63½	63½	—1
FiresT&R2a	4	71½	70	70	—1
Flintkote.15e	12	37	36¼	36½	• ⅜
FlorenceStove2	2	46¾	46¾	46¾	....
FloridaP.20e	13	17¼	16¾	17	....
FlorsheimSA2	1	44	44	44	*1½
FollansbeeStl	7	18	17	17¾	— ½
FoodFairStrs1	10	43	41½	42½	*1¼
FoodM1.55b	1	75½	75½	75½	*1½
FosterWheel1	1	39	39	39	—1
do6pc.pf1½	†50	28	28	28	• ½
FranciscoSug	2	31½	31	31	— ½
FrkSimon pf	†20	150	150	150	*3
Freeport$2½	9	50¼	49½	49¾	• ¼
FruehaufT¼e	14	38⅛	37	37¼	— ¾
††GabrielCo.10e	4	13⅝	13⅛	13⅛	— ¼
GairRobert.30g	51	9⅞	9¼	9½	— ⅛
do pf 1.20	1	20⅛	20⅛	20⅛	• ⅛
GamewellCo1	2	22¾	22⅝	22⅝	....
Gardner-Denv1	2	24¾	24¼	24¼	— ⅛
GarWoodI.40	25	14⅞	14⅛	14⅞	• ⅛
GaylordCont1	3	42½	42¼	42½	*1½
GenAI.3.06g	21	17⅝	17¼	17¼	— ¼
††GenATr2½	3	61	60⅞	61	• ⅛
GenBaking.60	10	12⅝	12⅛	12⅝	• ⅛
††GenBronz.80	1	23½	23½	23½	— ¼
GenCable	6	12⅝	12⅛	12⅝	• ⅛
do pf 1⅝k	†120	146	145⅝	146	....
GenCigar1a	5	33⅝	33⅝	33⅝	....
GenElec1.60	53	47⅝	46⅝	47⅝	*1⅛
GenFoods1.60a	6	52	51⅝	52	....
GenMills1	[illegible]	46⅝	46	46⅝	• ⅛
Gen Motors 3	143	72½	71	72⅛	• ⅜
do pf 5	1	129	129	129	• ⅛
Gen Prec Eq 1	4	34⅛	34⅛	34⅛	— ⅛
GenPubService	14	5⅝	5⅝	5⅝	• ⅛
Gen Pub Ut	31	19⅛	19	19	— ½
GenRailSig	11	41⅛	40½	40½	— ½
GenReal & Util	31	10	9⅞	10	• ⅛
Gen Refract 1a	6	28⅛	27½	28	....
Gen Shoe 1	8	34⅞	34½	34½	• ⅜
GenSteelCast pf	†230	123	121	121	....
Gen Tel 1.60	12	37⅝	37¼	37¼	— ⅛
GenTimeInst1a	1	37	37	37	....
Gen T&Rub 1	1	39½	39½	39½	— ½
GilletteSafR1a	30	29⅞	29¼	29⅞	• ⅛
GimbelBros.30e	16	42⅞	42½	42⅞	....
GliddenCo .80e	10	39⅞	39⅛	39⅛	....
Goebel Br .20	8	7⅜	7⅛	7⅛	— ⅛
GoodallSan 1½	2	37⅞	37⅝	37⅞	....
GoodrichBF ¾e	8	72⅞	71⅛	72	• ⅛
do pf 5	3	106⅛	106⅛	106⅛	*1
GoodyT&R 2	18	61⅞	60⅞	61⅞	• ⅜
do pf 5	2	110	110	110	*1
GothHosiery 1	4	38⅝	38⅜	38⅜	• ⅛
GrahamPaigeM	91	13⅛	13	13⅛	....
GranbyConMin	10	10	9⅝	9⅝	....
GraniteCitySt1	7	22¼	22	22⅛	....
GrantWT .20e	4	32	31⅝	32	....
GNorIO 1⅛g	24	18⅜	18⅛	18⅝	• ⅛
GNorRy pf 3	21	56⅝	55⅛	56½	—1
GWestSug 1.20	4	31	31	31	....
do pf 7	†90	177	175½	177	*3
GreenHL 3a	1	79½	79½	79½	....
GreyhCorp 1.40	15	33⅛	33	33⅛	....
GrumAircE1 ¼e	10	43	42⅝	43	....
GuantanSugar	16	10⅛	10⅛	10⅛	....
do pf 5	†70	93	93	93	....
GulfMob&Ohio	55	26⅛	25	26	*1⅛
do pf 5	1	73⅛	73⅛	73⅛	....
Gulf Oil 1a	28	60⅛	59⅝	60⅛	....
HallWFPrint1a	2	30	29½	29⅝	....
††HaWatch.15e	1	23½	23½	23½	....
††do pf 4	†10	111⅛	111⅛	111⅛	*1⅛
Harb-Walker1	1	26⅛	25⅝	25⅝	• ⅛
HatCorpAA ½g	1	14	14	14	....
do pf 4½	†10	102¼	102¼	102¼	....
HayesIndust ½g	1	15	15	15	....
HayesMfg	29	14	13⅛	13⅝	....
Hazel-AtlasGl5	†20	131	131	131	....
HechtCo pf3⅜	†30	108	108	108	....
HerculesMot1	3	33¼	33	33¼	....
HercPow pf 5	†20	136⅛	136⅛	136⅛	....
Hewitt Rub 1	3	27	26⅞	[illegible]	....
††Hin&Dal 1e	2	34½	34	[illegible]	....
Holland&Son 1	1	25⅞	25⅝	[illegible]	....
Holly Sugar 1	5	30	29⅞	[illegible]	....
HomestMin ¼e	11	55½	55	[illegible]	....
Houd Hersh	7	24⅛	24	[illegible]	....
HousFin 1.40	4	31⅝	31	[illegible]	....
HoustL&P 3.60	1	87¼	87¼	[illegible]	....
Houston Oil	16	24⅛	23⅞	[illegible]	....
Howe Sd 1.60	3	51⅝	51⅛	[illegible]	....
Hudson&Man	11	11⅛	10⅞	[illegible]	....
do pfd	5	21¼	21	[illegible]	....
HuBM&S h2	11	38⅛	37⅝	[illegible]	....
Huds Mo .40	42	29⅛	28⅝	[illegible]	• ¼
Hupp Motor	31	9	[illegible]	[illegible]	....
IllinoisCentral	34	35¾	[illegible]	[illegible]	....
IllTermRR	6	13⅛	[illegible]	[illegible]	....
IndPw&Lt1.20	15	28⅛	[illegible]	[illegible]	*1
IndElDeMex	1	17⅛	[illegible]	[illegible]	....
IndustRayon 2	4	73⅝	[illegible]	[illegible]	....
Inger-Rand 6	1	131	[illegible]	131½	—1½
InlandSteel 1e	5	108	[illegible]	108	*5½
InspiratCCop 1	14	19⅝	[illegible]	19⅝	— ⅛
InterchCor 1.60	1	47	[illegible]	47	—1
do pf4½	†20	109	[illegible]	109	—1
InterconR .35g	2	11⅛	[illegible]	11⅛	....
InterlakeI ¼g	17	16⅝	[illegible]	16⅝	• ⅛
IntBusMach .6b	2	200	200	200	*1
IntHarves2.60a	18	89	87⅛	89	• ¼
do pf7	†40	197½	197⅛	197½	— ½
IntHydro-El A	15	11⅛	[illegible]	11⅜	• ¼
IntMiner&Ch 1	9	30¼	[illegible]	30¼	— ¼
IntMining	9	9½	[illegible]	9½	....
IntNickC 1.60	38	38	37⅜	38¼	• ¼
IntPaper 2	30	42⅝	41½	42	....
do pfd 5	1	113	113	113	— ⅜
IntRyCAm	1	21	21	21	— ¼
do pf 2½k	†160	110	110	110	....
Int Salt 2	1	58⅛	58½	58½	• ⅛
IntShoe 1.80	4	45¼	45½	45½	• ½
IntTel&Tel	57	26	25⅛	25¾	— ⅛
do for ct	10	25⅞	25⅛	25⅝	— ⅛
IntDSt 1.40	3	39⅝	39⅛	39¼	—1¼
JacobsFL .20e	35	20⅜	20⅛	20½	....
††Johns-M ½e	1	142	141½	142	• ⅞
Jones&L St	65	45⅛	44⅝	45⅜	• ⅛
JoyMfg .60a	12	28	27	27	....
KanCitySo	5	26⅝	26⅜	26⅝	....
††KansCityPL	2	23	22	23	....
[illegible]	1	32	29¾	29¾	—1⅜
[illegible]	42	26½	23½	23½	—2
††Kennecott	42	53½	52¼	53½	• ½
[illegible]	1	16⅛	16¼	16¼	• ⅛
KoppersCo 1.60	3	37½	37	37½	• ¾
do pf 4	†50	110	110	110	....
KresgeSS .20a	3	36¼	36⅛	36⅛	— ⅛
Kress SH 1	3	49	48	49	....
LacledeGas	46	7⅞	7⅝	7⅜	— ⅛
LambertCo 1½	7	51	49½	51	*1
LaneBryant 1	2	43	43	43	• ½
LeeRubber&Tire	12	15⅛	15⅛	15⅛	• ⅛
Lehigh&N 1	6	42½	41½	42½	• ⅜
LehighPortC 1	17	5	4⅞	5	....
LehighValCoal	9	58¼	57½	58	*1⅛
do pfd	9	57⅝	57	57	....
LehValleyRR	13	13¼	12⅞	13⅛	• ⅛
Lehman 1.20a	10	51	50⅛	51	• ⅝
Lehn&Fink 1.40	4	27½	27	27⅛	— ⅛
LernerStores 1½	8	33½	33	33	....
††LibbeyOFGlass1	3	64⅝	63½	64⅝	*1⅜
LibMcN&L ½g	22	13	12¾	13	....
LifeSavers 1⅜a	1	33½	33	33½	....
Liggett&MyersB 3a	4	90¼	90	90	....
do pf 7	†60	201	201	201	— ½
††LilyTulip 1½	5	55	54	55	*1⅜
LimaLoco 2a	1	72	72	72	*1
LinkBelt 2	3	62½	61½	62¼	— ¼
LionOil 1a	12	30¾	30	30¼	....
LiquidCarbonic1a	5	38⅝	38¼	38¼	— ⅛
LockheedAirc 2	24	39	38⅛	38⅜	— ⅛
Loew'sInc 1½a	36	36	34¾	36	• ⅝
LoneStarCem ⅝e	4	69	68½	68½	• ½
LongBLbrA.24g	9	27	26⅜	27	• ¾
LooseWilesBis1a	3	76	76	76	....
LorillardP 1	8	26½	26¼	26½	— ⅛
LorillardP pf7	†40	187	186	187	*1
LouiG&EA1½	1	28½	28½	28½	— ¼
Louisv&N3.52	2	63	62⅝	62⅝	—1⅜
LukensStl.35g	9	23⅞	23½	23¾	• ¼
MacA&Forb¾e	1	37	37	37	*1
MackTrucks3g	5	69	68	68¾	*1¾
MacyRH1.60	8	48¼	47½	47½	*1
MagmaCop ½	15	25½	24½	25½	• ½
ManatiSug¼g	7	13⅝	13¼	13¼	— ⅛
MaracaibOE.07g	2	6⅝	6½	6½	— ⅛
MarineMidl.15e	19	10	9¾	9⅞	— ⅛
MarkStR prpf	1	17⅛	17⅛	17⅛	— ⅛
MField1.20a	16	42¼	41⅝	42¼	• ½
MartinGL3	10	40⅝	40⅛	40¼	....
Martin-Parry.60	8	25	24¼	25	....
MasoniteC 1	3	56	55¼	55¼	— ¾
MasterElec1.40	4	36½	35¾	36	• ¾
MathiesonAlk1	9	30⅜	29¾	29¾	— ⅛
MayDStrs1.70	9	53¼	52	53¼	*1¼
do pf 3¾	†10	110¾	110¾	110¾	• ¾
MaytagCo	6	14	13¾	14	— ¼
do pf ¾k	1	48	48	48	....
McCallCorp2a	3	59	57¼	59	*3¼
McCroryStrs1a	6	35	35	35	....
McGrawElec1a	6	35	33½	33½	—1½
††McGHill¼e	1	34	34	34	— ¼
McInPorch2.22a	6	65½	65	65½	• ¼
McK&Rob1.80	15	48½	48	48	....
McLellanStrs.80	1	27	27	27	• ⅜
McQuay-Norris1	1	25	25	25	*1
MeadCorp.20e	10	21¼	21¼	21¼	....
MelvilleShoe2	1	44¾	44¾	44¾	*1¾
MengelCo.40a	4	24¼	23¾	23¾	— ½
MestaMach 2½	7	54	53½	53½	• ½
MetEdis pf3.90	†10	109½	109½	109½	—1¼
MiamiCopper ¼e	15	15¾	15½	15¾	• ⅛
MidContPet1¾g	8	33	32	32⅞	• ⅛
MidlandStlPr 2	9	51¾	50	51¼	....
do 1 pf 8	†30	161	160	161	*1
MinneHoneyR 1a	5	54½	53¾	54½	*1
do pf B 4	†10	112	112	112	—2
MinnMoline	21	15	14⅜	14¾	• ¼
MinnStP&SSMA	8	22	21	21¾	• ¼
MissionCorp1¼g	2	31	31	31	— ¼
MoKanTexas	6	13⅞	13⅝	13⅞	• ¼
do pfd	37	41	40	40⅞	— ⅜
MohawkCarpet 2	1	46	46	46	*1
MojudHos ¼e	1	36¼	36¼	36¼	• ¾
MonarchMchT 2	2	35¼	35¼	35¼	— ¼
MonsantoChe 2a	5	137	136½	137	• ¾
do pf B4½	1	116	115½	115½	— ½
do pf C	†80	111	110¼	110¼	— ⅞
MontWard2	43	81¼	79¼	81	....
MooreMcLin1	2	26½	26¼	26½	*1
MotorProd1g	7	28¼	28	28	— ⅛
MotorWheel1.20	2	29	28⅝	28⅝	— ⅜
MuellerBr1.60	2	51	51	51	— ½
MullinsMfg½g	6	17	16¾	17	....
MurphyGC1e	2	155	153	155	—5
MurrayCo¾g	35	18⅝	18	18½	— ⅜
do pf 2	2	52¼	52¼	52¼	• ¼
MyersFE&B1½e	1	63	63	63	*2
Nash-Kelv½	36	22⅛	21½	22	....
NashC&SL2g	†60	48	47½	48	....
NatAcme2	9	35¼	34¼	34¼	— ¼
NatAirlines	2	29¾	29½	29¾	*1
NatAutoFib.15e	22	17⅞	17⅝	17⅞	....
NatAvia2¼g	9	24¼	23¾	24	• ¼
NatBattery1	5	29½	28½	29½	*1½
NatBiscuit1.20	28	32⅛	31⅝	31⅝	— ⅛
NatCan	2	18¼	18⅛	18⅛	— ⅛
NatCashReg 1a	7	39	38½	38½	• ⅜
NatCon 1b	8	25	24⅝	25	....
NatCylinG .80	7	19	19	19	....
NatDairyPr1.40	6	39⅞	39¼	39⅞	— ⅛
NatDeptStr 1a	13	42⅝	41¼	41	—1
NatDistillers 2	45	70⅜	69	70¾	*2¼
NatGypsum ⅜g	19	25⅞	26¼	26⅞	• ¼
do pf 4½	†20	105½	105½	105½	—1⅛
NatLead ½a	13	35	34½	34¾	• ¼
NatLinenSvc 1	4	23¾	23¾	23¾	— ¾
NatMa&StlC.45g	3	34	34	34	....
NatOilProd1.10g	3	55	54	55	*2
NatPow&Lt	92	10¼	10	10	— ⅛
NatlSteel 3	5	83	82¼	82¾	*1¼
NatSugRef1.40	2	31¼	31¼	31¼	*1¼
NatSupply	30	20¾	19¾	20¼	— ¾
do pf4½	†110	105½	104⅞	105½	....
do $2 pf 3k	5	30⅝	30⅜	30½	— ½
NatTea .80	19	28¾	27½	28¾	*1¼
NatVulcanF.20e	2	17¾	17¾	17¾	• ¼
Natomas .60g	6	13⅝	13½	13⅝	• ⅛
NehiCorp ½	5	29⅞	29½	29⅞	• ⅛
††NewmMi 1	4	43	42	43	• ⅛
NewptInd .30e	13	32	31¼	32	• ¾
NewptNShip 2a	9	28½	27⅝	28½	*1¼
NYAirBrake 2	1	57	57	57	*1
NYCentRR 1e	101	29⅜	28¼	29¼	• ⅛
NYChi&StLouis	2	48½	48½	48½	— ¼
do pf 3k	2	123	123	123	....
NYCOmnibus 3	4	36½	36	36½	• ½
NYDock	1	26	26	26	*1⅛
NYShipbldg 3g	10	26½	25½	25½	—1⅛
Norf&W 10a	†270	270	267	268	....
NoAmAvia 1g	42	14⅜	14¼	14¼	— ¼
NorACo .90f	56	31¾	30⅝	31⅝	*1⅛
NorthPac 1e	58	30¾	29⅜	30½	• ⅝
NorStPwpf 5	†10	112⅞	112⅞	112⅞	....
NorthwAirl ½g	9	49	47¾	48⅛	— ⅛
NorthwTel 3	†30	52	51½	51½	— ⅛
NorwT&R ¼e	7	16¾	15⅞	16⅛	— ⅛
NorwichPh .60	2	18⅞	18½	18½	— ⅛
Ohio Oil ½a	74	21½	20⅞	21⅛	— ⅛
OliverCorp 1g	9	29½	28½	28⅞	— ⅛
do pf 4½	†20	114	114	114	....
OmnibusCp 1	5	16⅛	15¾	16⅛	— ⅛
do pf 8	†50	117	117	117	....
OppenheimC ¾e	1	29	29	29	....
OtisElevat .20e	4	34¼	33⅞	34	— ¼
Owens-Ill G ¾e	6	85	84	85	....
PacAmF 1e	6	17	16½	17	....
PacCoast	†50	22½	22	22½	....
do 2 pf	†220	42½	41¾	42	....
PacGas&Elec2	17	42⅛	42⅛	42⅛	....
PacLighting3	8	60½	60	60	....
††PacMills ¼e	2	74	74	74	....
PacT&T6 ½g	†10	144	144	144	....
PacTinCons	24	9½	9¼	[illegible]	....
PacWestO ½g	3	25¼	24½	[illegible]	....
PackMot.15g	96	11⅛	10¾	[illegible]	....
PanAmAirw ¼e	5	22⅝	22⅛	[illegible]	....
PanAmPet.40e	5	18	17⅝	[illegible]	....
PanhEPL2½	5	40½	40	[illegible]	....
PanhP&R.20g	11	11¼	10⅞	[illegible]	....
ParamPictures2	70	66	64⅝	[illegible]	....
Park&Tilford3	8	66	64	[illegible]	....
ParkUCM.10e	39	6⅞	[illegible]	[illegible]	....
ParkeD.30e	4	36⅛	[illegible]	[illegible]	....
ParkerR-P1½	1	30	[illegible]	[illegible]	....
ParmeleeTrans	15	14⅛	[illegible]	[illegible]	....
PatinoMin2⅝g	16	23⅝	[illegible]	[illegible]	....
Pen(JC).35e	8	53¼	[illegible]	[illegible]	....
Penn-CAirl¼g	7	[illegible]	[illegible]	[illegible]	....
PennC&C1g	3	[illegible]	[illegible]	[illegible]	....
Penn-DixCem	21	[illegible]	[illegible]	[illegible]	....
PennGlSand1	[illegible]	[illegible]	[illegible]	[illegible]	*1¼
PennP&L.20e	7	[illegible]	[illegible]	[illegible]	....
PennRR2½g	62	[illegible]	[illegible]	[illegible]	• ⅜
PennSalt.30e	[illegible]	[illegible]	[illegible]	41	• ¼
PeopGL&C4a	[illegible]	[illegible]	[illegible]	95	....
Peoria&East	[illegible]	[illegible]	[illegible]	36	*1½
Pepsi-Cola.70a	[illegible]	[illegible]	[illegible]	[illegible]	• ⅛
PereMarquette	[illegible]	[illegible]	[illegible]	28	• ½
do pf	[illegible]	[illegible]	95	[illegible]	*2¼
do prpf	[illegible]	[illegible]	119	120	*2
PetMilk	24	[illegible]	[illegible]	[illegible]	....
do pf 4½	[illegible]	108½	108½	108½	*1½
PetrolCorp.40g	[illegible]	11¼	10⅛	10⅝	— ⅛
[illegible]	[illegible]	14¼	14⅛	14⅞	— ⅛
[illegible]	[illegible]	37¾	37⅛	37⅜	— ⅛
[illegible]	[illegible]	38½	38⅛	39⅞	• ⅝
[illegible]	[illegible]	73¾	72	73¾	*2¼
[illegible]	[illegible]	28¼	27⅞	28¼	— ⅛
[illegible]	[illegible]	120	120	120	*2
[illegible]	[illegible]	16⅛	15⅞	16	....
[illegible]	[illegible]	40¼	39	40¼	*1¼
[illegible]	[illegible]	47¾	45½	47⅞	*2⅛
[illegible]	[illegible]	108⅛	108⅛	108⅛	*1⅛
[illegible]	[illegible]	51½	50¾	51½	*1⅜
[illegible]	[illegible]	31⅞	31½	31⅞	*1⅛
[illegible]	[illegible]	32⅝	32⅜	32⅝	• ⅛
[illegible]	[illegible]	13⅞	13½	13⅞	• ⅛
[illegible] 1.20a	1	[illegible]	[illegible]	[illegible]	....
[illegible]	[illegible]	103	103	103	—1
[illegible] 1.40	10	22½	22¼	22⅜	— ¼
[illegible]	15	42¼	41⅝	42	....
[illegible]	12	12¼	11⅞	11⅞	....
[illegible]	8	19⅛	18⅞	19	— ⅛
[illegible]	†120	86⅞	84½	84½	—1⅛
[illegible]	†30	87	85¼	85¼	• ¼
[illegible]	[illegible]	26⅝	26⅜	26⅜	• ⅛
[illegible]	[illegible]	23	22⅞	22⅞	....
[illegible]	[illegible]	22⅝	22⅛	22⅝	• ⅝
[illegible]	[illegible]	22½	22⅛	22½	• ½
PressedStlCar1	17	25⅞	25½	25⅝	• ⅜
Proc&Gam 2	9	63⅜	62⅝	62⅞	• ⅜
PSeCoCol 1.65	2	34¾	34½	34½	— ½
do 5 pcpf 5	30	26⅛	25½	26¼	— ¼
do 8 pcpf 8	†60	147¼	147¼	147¼	• ¼
do7pcpf 7	†20	134½	134½	134½	• ½
do 6pcpf 6	†110	122½	122½	122½	*1
PSEL&Gpf 5	†60	116	116	116	....
††Pullman ½e	15	62¾	61½	62¼	— ¼
PureOil ¼e	45	20⅞	19⅞	20⅞	• ⅛
PurityBak1.60a	7	34¾	34	34	• ¼
QuakerStaOil 1	1	20	20	20	• ½
RadioCorp .20e	95	16½	16⅛	16⅜	• ⅜
Radio pf 3½	2	90	90	90	....
RadKeithOrph	66	19½	19⅛	19¼	— ⅛
RaistPurpt3¾	20	112½	112½	112½	— ½
RayonierInc	11	24⅝	23⅝	23⅝	— ⅞
do pf 2	5	37¾	37⅝	37¾	....
ReadingCo 1	3	29¾	29½	29½	• ½
RealSilkHos .60	3	23¾	23¾	24¾	*1
ReisR&Co pf	†50	100	99½	99½	—4
ReliableStr ½a	1	30¾	30¾	30¾	• ¾
RelianMf 1.20a	2	51	50	50	....
RemRand 1.20b	4	35¾	35½	35¾	— ¼
ReoMotors 1½	5	26½	26	26½	• ¼
RepubPict	52	17	16⅛	16¾	• ¼
RepubAvia ½g	16	18¾	18⅛	18¾	• ⅛
do pf 1	22	20	19	19⅞	• ⅛
RepubSteel 1	109	33⅞	33	33⅞	• ⅝
CevereCop&Br	16	21⅛	19⅝	20⅛	—1⅛
RevC&Bpf5¼	†60	108½	108½	108½	— ½
ReynoldsMetals1	3	34¼	34	34	— ¾
ReynoldsSpring1	8	24	23⅝	24	— ¼
ReynolT1.40a	†50	44	44	44	....
do B 1.40a	11	39	38¼	39	• ½
do pf 3.60	1	107⅜	107⅜	107⅜	— ⅜
RheemMfg 1	2	24	23⅞	24	....
RichfieldOil¾g	19	16	15⅜	15¾	• ¼
RitterCo 1a	1	27	27	27	....
RoanAntCop	11	11⅝	11⅛	11⅛	— ¼
RoyalType .60	3	26¾	26⅞	26¾	• ¼
Ruberoid ¼e	1	45¾	45¾	45¾	• ¼
RuppertJ ¼e	8	27¼	27	27¼	• ¼
SafewayStores1	17	27	26¼	27	• ½
StJosephLead 2	4	59¾	59	59	— ¼
SavageArms ½	9	16	15⅝	15⅝	— ⅜
SchenleyDistil 2	30	109½	106¾	109¼	• ½
ScottPaper 1.80	2	55	54½	55	....
SeabALRR wi	52	32	30½	31⅞	....
††SeaboardOil1	5	27½	27¼	27⅜	• ⅝
SeabALRRpfwi	4	71	69	70	— ¼
SeagraveCorp	3	15	14⅝	14⅝	— ⅜
SearsRoebu1a	80	41½	40¾	41¼	• ⅝
ServelInc	25	20⅞	20⅜	20⅝	....
ShamO&G.40	58	25½	24	25½	*1⅜
SharonStl1	4	34	33⅜	33⅜	— ½
Sharp&Doh½g	18	25¾	25	25	— ¼
††ShattFG1	4	22¾	22½	22¾	• ½
SheafferPen2a	†50	70	70	70	—1¼
ShellUnionO1½g	9	30½	29	30½	*2
SilverKingCoal	30	12⅜	12	12¼	• ⅛
SimmonsCo¼e	2	44½	44	44	— ½
SimS&Stl½e	1	41¾	41¾	41¾	—1¾
SinclairOil1	34	18½	18¼	18½	• ¼
SkellyOil2g	4	57⅛	56⅜	57	• ⅜
Sloss-ShefStl	9	23	22½	23	• ⅛
Smith&CorTy2	1	35	35	35	— ½
Soc-Vac½a	69	16	15¾	15⅞	— ⅛
SouAmG&P.20g	25	7¼	7¼	7¼	• ⅛
SoPRicoSug 3e	1	55¼	55¼	55¼	• ¾
So'eaGrL1.60a	1	32	32	32	....
Sou CalEd1¼	10	34¾	34¼	34⅜	— ⅛
SouNatGas1¼	1	26	26	26	• ¼
SouthernPacific4	50	59¾	58½	59½	• ½
Southern Ry 3	7	53¼	52¼	53¼	• ¼
do pf 5	2	53	52⅜	53	• ½
SparkWith.20g	27	11½	11⅛	11⅛	— ⅛
SpencKell1.80	2	41¾	41½	41¾	• ¼
Sperry Corp 2	17	34¾	34	34¼	....
Spiegel Inc	11	22¼	21⅝	22¼	— ⅛
††Spieg pf4½	†50	95½	93½	95½	*2⅝
SquareDCo 2	3	65¼	64	64	—1
Squibb&Son¼e	2	38	38	38	*1
do pf 4	†30	114	114	114	— ½
StandBran1.60	8	44½	43	44	• ⅜
StdG&E$4pf	44	39	37½	38¼	*1¼
do$6prpf	5	116	114	115	....
do$7prpf	10	129½	126½	127	• ¼
StdOilCal2	43	43⅞	43	43¾	• ⅞
StdOilInd1a	22	39⅛	38¼	39⅛	• ⅝
StdOilNJ1a	27	66	65¼	66	• ⅞
StdOilO ¼e	16	22¼	22⅛	22⅛	— ⅛
StdStlSpg¼e	27	21⅝	21	21½	• ¼
StarrtLS2	2	42	42	42	....
SterlDrug1.60	9	42⅝	42¼	42¼	....
Stew-War½a	16	21½	20⅞	21⅜	....
Stokely-VanCam	13	31½	30¾	31	• ¼
do pf 1	1	22¼	22¼	22¼	— ⅜
Stone&Web1g	16	20⅛	19⅝	19⅝	— ¼
Studeb Cor¼e	34	28⅞	27⅞	28⅜	— ⅛
SunChem.45g	9	18	17½	18	• ¼
SunrayOil.20g	19	8⅛	8	8⅛	• ⅛
††SunshMng.40	58	19⅞	19⅛	19¾	• ⅜
Superheater1a	7	30⅜	29¾	29¾	• ⅛
SupOilCal	2	119	118	118	—1
SuperiorStl1.20	4	41¼	40½	40½	• ½
††SuthP 1.20a	2	40½	40½	40½	• ½
SwetCoA ½g	2	46	46	46	*5
††Swift&Co1.60a	6	38	37¾	38	....
SwiftIntl 1.60	10	33½	33¼	33½	• ¼
SylvanEP 1⅛g	8	37	36¾	36⅞	• ⅛
do pf 4	1	109	109	109	....
Sym-Gld ½g	8	13⅞	13¾	13¾	— ¼
Talc(J)Inc .40a	2	13¾	13¾	13¾	• ¾
Telautograph.40	1	11⅛	11⅛	11⅛	• ⅛
TennCorp 1	5	18¼	17¾	18¼	• ¼
††TexasCo 2a	36	54	53½	54	*1¼
TexGlfPd .15e	4	10¼	10⅛	10¼	....
TexGSulph 2a	2	50½	50⅜	50⅜	• ⅜
TexPC&O ½a	7	23½	23⅛	23⅛	— ½
TexPacLTr.15g	15	18¾	18¼	18¾	— ⅛
Tex&PaRy 2½g	1	45¼	45¼	45¼	— ½
ThatcherMfg	4	36	35½	35⅞	— ½
do cvpf 3.60	†150	60	60	60	— ¼
ThermoidCo .60	9	15⅛	14¾	15⅛	— ⅛
ThirdAveTran	6	13½	13	13½	— ⅛
††ThomplPr¼e	2	54½	54¼	54¼	—1
Thomp-Starr	10	11¾	11⅜	11½	• ⅜
TideWAO.80a	14	19½	19⅛	19½	• ⅛
do pf3¾	†150	110½	110½	110½	....
Timk-DetAxle2	12	42¾	42½	42⅝	— ⅜
TimRBear 2	7	58½	58	58½	• ¾
Transamer½a	30	17½	17⅛	17⅜	....
Trans&WestAir	2	60	59¾	59¼	— ¼
Transue&Will 2	1	29½	29½	29½	• ⅜
TriCoCor .20g	66	10	9⅞	10	....
do pfd 6	†10	111½	111½	111½	....
TwentCFox 3	68	52¾	52	52⅝	• ⅜
do pf 1½	6	65½	65	65	— ⅛
TwinCity RTr	1	16	16	16	— ⅛
Twin Coach	5	22	21¼	22	— ⅛
Underwood½e	1	70	70	70	—1½
UnBag&P.60a	12	24⅞	24⅛	24⅞	• ⅞
††UnCarbid3	27	103½	101	103½	*2½
UnElMo4½pf	†10	112¾	112¾	112¾	• ¾
UnionOilCal 1	11	23⅝	23¼	23⅝	• ⅛
UnionPacific6	1	149	149	149	*2
UnTankCar2	3	39	38½	38½	*1
UnitAirLin½g	34	45	43¾	44½	....
do pf4½	2	149	145	149	*4
UnitedAircraf2g	15	33	32¼	32½	— ¼
UnitedBisc1	2	35	34⅜	35	*1
UnCig-WStrs	74	14	13⅜	13⅝	— ¼
do prpf1¼	1	26	26	26	....
UnitedCorp	141	6	5⅞	6	....
do pf2k	7	49⅞	49⅝	49¾	....
UnitedDrug	15	29⅜	28⅞	29⅜	• ⅝
UnitedDyewood	1	13	13	13	• ¼
UnElecCoal 1	20	19⅞	19⅜	19⅝	• ½
UnitEng&Fd 2	3	47½	47	47	....
UnitedFruit 4	9	113	111½	111½	— ½
UnitKlm .85g	5	26	25½	25½	....
UnitM&M 1.20a	3	51	50	50	—1
US&ForSec	15	25	24½	24⅞	• ⅜
USGypsum 2	1	113½	113½	113½	*1⅜
USHoffM 1g	4	30⅞	30	30⅞	*1⅞
do pf 2¾	2	62	59¾	62	....
USIndChem 1a	3	54	53⅞	54	• ¼
USLeather A2	1	38	38	38	....
USLines	10	16¼	15⅞	16¼	• ⅛
USP&Fdy 1.60	4	52¾	52¼	52½	• ⅜
USPlywood .80	4	43¾	43¼	43¾	• ⅜
USReal&Imp	9	6½	6⅜	6½	• ⅛
USRubber 2	8	65¾	65¼	65⅝	• ⅜
USRubb1pf	4	178	178	178	—5
USSmltR&M	6	73	72	72½	— ¾
USSteel 4	152	82⅞	81	82¼	— ⅜
do pf7	3	160	159½	159½	....
USTobac1.20	2	27⅞	27⅞	27⅞	• ⅛
UnitStock⅛g	3	8¼	8¼	8¼	....
UnitStrsA	14	16⅜	15¾	16	....
Uni-CyStl1	1	22	22	22	• ½
UnivLab	16	16⅜	16⅛	16¼	• ¼
††dopr2½	†90	81	79½	81	*1⅛
UniLeafTob4	†10	97	97	97	*2
UnivPct2	3	41½	41⅜	41⅜	— ⅛
VanNorm¼e	1	20	20	20	....
VanRaalt½e	2	49½	48½	49½	*1¾
VanCorp¼g	6	33	32¼	32¼	— ¼
Ver-CaSug¼e	2	22	21¾	21¾	— ¼
CickChem2	1	76	76	76	*1
VicChW1.10g	10	40¼	40¼	40¼	*1¼
Va-CaroChem	7	10½	10	10¼	— ⅛
do 6pcpf3g	1	85	85	85	*1
VaEl&PS5pf5	†10	121	121	121	....
VirginianRy2½	2	49	49	49	....
do pf 1½	2	43¼	43	43	—1
WaldorfSys1a	6	19½	19	19½	• ½
WalgreenCo1.60	9	41	40	40½	*1½
WalkerHG&Wh4	4	103½	102½	102½	• ½
WalworthCo½g	17	16½	15¾	16¼	— ¼
WardBak.15g	8	13⅝	13⅜	13⅜	— ⅜
do pf 5½	1	106¼	106¼	106¼	— ⅜
WarnerBrPict2	89	38⅞	37⅝	38⅜	• ⅛
WashGasLt1½	1	33	33	33	....
††WaukMotor1	3	30¾	30¼	30¾	....
WebsterTob	8	14⅛	13¾	13¾	— ¼
WessonO&S1a	1	35⅞	35⅞	35⅞	— ⅛
WIndSug1a	14	38⅞	38½	38¾	— ⅛
WPennElA7	†20	114	114	114	— ⅛
do 7pc pf7	†20	118⅛	118	118	—1
WVaP&P.40e	4	37¾	37	37¼	— ½
do pf 4½	†30	115	115	115	*1
WesternAirL	2	28	28	28	....
WAutoSup½e	3	59¾	59	59¾	*2¼
WestMaryland	3	10¼	10¼	10¼	— ⅛
do 2 pf	2	25½	25½	25½	• ½
WestPac3	7	49¾	48⅛	48⅛	— ⅜
do pf 5	2	95	94⅛	95	*2½
WUnTelA2	7	47½	47	47⅜	• ⅛
WestAirBr¼e	10	34½	34¼	34½	— ¼
WestElec¼e	47	34⅞	34⅜	34⅞	• ⅜
do pf ¼e	†40	40½	40½	40½	• ½
WestElln.40e	4	42	41¼	42	• ¾
W'vacoCh1.40	3	40	40	40	....
WheelingSt1e	15	48½	46½	47¼	— ⅛
do prpf5	†10	102½	102½	102½	*1
WhiteMotor¼e	4	38½	38¼	38¼	— ¼
WhiteSewMach	3	16	16	16	— ⅛
do prpf 2	1	34¼	34¼	34¼	• ⅝
Willys-Overland	27	21⅞	20½	21⅞	• ⅛
Wilson&C.20e	18	17¾	17¼	17¼	— ⅛
do pf 4¼	1	100	100	100	....
WoodwardIr1a	2	35¼	35¼	35¼	• ¼
WoolFW1.60	18	53½	51¾	53½	*1½
††WorP&M1½	3	52	51⅜	51⅜	• ⅜
do prpf4½	4	96	95	95	*1½
WrightAero6g	†40	95	95	95	....
WyandWor.80	3	30½	30	30	— ¾
Yale&T .60a	1	44¼	44¼	44¼	• ¼
YorkCorp.30	6	23½	23⅛	23⅛	• ⅛
††YoungS&W1	1	30	30	30	....
YoungstS&T2	28	64¼	63¼	64	....
††YoungStD1	7	26	25½	26	— ¼
ZenithRad1g	2	36¾	36½	36½	— ½
ZonitePr.15e	25	13⅛	12⅝	12¾	— ⅜

Smbols: aAlso extra or extras. bPlus stock dividend. dCash or stock. gPaid last year. fPayable in stock. eDeclared or paid so far this year. hPayable in Canadian funds. kAccummulated dividend paid or declared this year. ††Ex-dividend. **Ex-rights.

STOCK PRICE AVERAGES.
(Compiled by the Associated Press)

	High	Low	Close	Ch'ge
30 Industrials	98.4	97.1	98.1	• .5
15 Railroads	45.9	45.0	45.6	• .3
15 Utilities	51.6	50.9	51.3	....
60 Total	74.3	73.2	74.0	• .3

(Compiled by Dow-Jones.)

	High.	Low.	Close.	Change.
30 industrials	190.64	188.19	190.09	• 1.03
20 railroads	62.57	61.61	62.23	• .19
15 utilities	39.26	38.54	38.93	— .01
65 stocks	71.80	70.78	71.49	• .29

U. S. TREASURY STATEMENT.

WASHINGTON, Feb. 28 (AP)—The position of the Treasury Feb. 26: Receipts, $312,167,176.58; expenditures, $385,508,696.48; balance, $25,893,950,870.47; total debt, $279,611,418,287.94.

MONSANTO CHEMICAL PLAN FOR FINANCING EXPANSION

Monsanto Chemical Co.'s plans for financing an expansion program and for providing additional working capital is proposed to stockholders in the proxy call for the annual meeting March 21.

The plan provides for the authorization of 500,000 shares of preferred stock to be known as "Preference Stock." The offering soon thereafter of 316,967 shares of Preference Stock to holders of the 1,267,868 outstanding shares of Common Stock at a rate of one share of Preference Stock for each four shares of Common. Any unsubscribed shares would be sold to underwriters. The use of the proceeds of the offering to retire (at a cost of $22,675,000, not including accrued dividends the 210,000 shares of preferred stock now outstanding, and use of the balance to meet in part the costs of contemplated expansion. An increase in the authorized number of shares of Common Stock from 1,725,000 to 2,000,000. It is planned to make the initial series of the new Preference Stock convertible into Common Stock, at the option of the holders.

Edgar M. Queeny, board chairman, pointed out that the company invested about $29,000,000 in new manufacturing facilities from 1941 through 1945, not including amounts required for working capital.

BETHLEHEM STEEL CALLS $52,000,000 DEBENTURES

NEW YORK, Feb. 28 (AP)—Bethlehem Steel Corp. has called for redemption on April 1, 1946, $52,500,000 of serial debentures, due Aug. 1, 1946, to Aug. 1, 1952, inclusive, at 100 per cent and accrued interest up to April 1.

Payment will be made at the New York office and no refunding is involved, the company stated.

CORPORATION REPORTS

	—Year Ended Dec. 30— 1945.	1944.
Kansas City, P. & Light	5.51	5.22
Lima Locomotive	5.68	6.81
Calumet & Hec.	.43	.52
Byron Jackson	1.73	1.77
Mesta Machine	3.15	2.96
Ruberoid	2.07	2.08
Lehigh Portl. Cement	.82	.24
Sharon Steel	1.98	1.97
	—Year Ended Jan. 31— 1946.	1945.
Addressograph-Multi.	1.64	1.51

10-Market Cotton Price.

NEW ORLEANS, Feb. 28 (AP)—Average price of middling 15-17th inch cotton Thursday at 10 designated Southern spot markets was 26.56 cents, up .15.

COTTON UP 55C TO $1.30 A BALE TO SEASON'S TOP

NEW YORK, Feb. 28 (AP)—Cotton futures advanced $1.25 a bale today on aggressive mill and outside buying, which met only scale-up hedging by the continued criticism of present price controls in the cotton textile industry in testimony made before the Senate Agriculture Cotton Committee hearing. The spot cotton market was firm.

Late afternoon prices were 50 to 90 cents a bale higher. March 26.58, May 26.56 and July 26.65.

Futures closed 55 cents to $1.30 a bale higher.

	Open.	High.	Low.	Close.	Ch'ge.
Mch.	26.51	26.64	26.51	26.57	*11
May	26.63	26.55	26.63	26.70	*14
July	26.62	26.74	26.61	26.70	*15
Oct.	26.55	26.73	26.53	16.51-52	*24-25
Dec.	26.50	26.70	26.49	26.69	*21
Mch.	26.48	26.69	26.45	26.67	*26

Middling spot 27.31n, up 15.
n-Nominal.

LOCAL MARKET NARROW AFFAIR, TRADE IS LIGHT

More Issues Unchanged at Close Than Up or Down—Burkart Is Better.

ST. LOUIS STOCK EXCHANGE, Feb. 28—The local market was a narrow affair and trade light. More issues were unchanged at close than up or down. Burkart was a point better.

Dividends in Dollars	Sales	High	Low	Close	Net Chge
BurkartMfg2b	60	50	49	50	*1
ClintonInd 1	125	34¾	34	34	—1
ColBr .50a	25	20	20	20	—1
GrieseW .50a	10	57	57	57	....
Huttig .30a	200	23¾	23¾	23¾	....
Rice-Stix .75a	50	35½	35½	35½	....
SB&F .75b	10	38	38	38	....

a-Paid or declared in current fiscal year; b-paid in last fiscal year.

CLOSING QUOTATIONS.

Closing quotations on securities whose bids or offers changed:

SECURITY.	Bid.	Offer.
Bank Bldg & Eq .12½a	8½	9¼
Burkart Mfg 2b	49¼	50
Clinton Indus 1	33	35
Coca-Cola Bottl .25a	33	34
Dr. Pepper .25a	41	43¾
Elder Mfg 1	27⅛	....
Falstaff, 25a	21	22
Griesedieck-West .50a	56	58
Hussmann-Ligonier .60	25	27
Hyde-Park 1.40a	25	27¼
Hydraulic P B pfd	46	51½
Inter Shoe 1.80	45	46
Key Co .15b	9¼	12¼
Laclede-Christy .25a	16½	17
Laclede Gas .10b	7½	....
Laclede Steel 1.30b	25	26
Mo-Port Cem .75b	25	26½
Rice-Stix .75b	35¼	....
St L P S A .25a	19½	....
Stix Baer F .75b	35	38
Wagner El 2b	44½	46

Consolidated Retail Stores Dividend.

Consolidated Retail Stores, Inc., declared a quarterly dividend of 25 cents a share on the common stock and the regular quarterly 68¾ cents on the preferred stock, both payable April 1 to stock of record March 15.

Previous payments made in 1945 were 15 cents in February, 20 cents each in June and September and 20 cents plus an extra 25 cents in December for a total of $1.

Knapp-Monarch Preferred Dividend.

Knapp-Monarch Co. declared the regular quarterly dividends of 67½ cents a share on the $2.70 preferred and 62½ cents on the $2.50 preferred stock, both payable April 1 to stock of record March 31.

Wagner Electric Dividend.

Wagner Electric Corp. declared a dividend of 50 cents a share, payable March 20 to stock of record March 4.

Local Bank Clearings.

Local bank clearings for Feb. 28 were $37,900,000. Debits to individual accounts for Feb. 27 were $43,400,000.

NEW YORK BOND MARKET

NEW YORK, Feb. 28 (AP)—The bond market was irregular today with changes either way ranging from fractions to a point or more.

Carriers showing improvement included Atlantic & Danville first 4s, Central New England 4s, Chicago & Alton 3s, New Orleans, Texas & Mexico 5s, New Haven collateral 6s and Wisconsin Central 4s.

Among those losing ground were Burlington, Cedar Rapids & Northern 5s, Denver & Rio Grande Western 4s, Delaware, Lackawanna & Western incomes of '93 and Rio Grande Western first 4s.

At the close Atlanta & Charlotte Air Line 3¾s were off 2⅜ at 104¼, Burlington, Cedar Rapids and Northern 5s were down 1 at 51, Chicago & Alton 3s up 1½ at 61½, Delaware Lackawanna & Winchester incomes of '93 down 3⅛ at 62, International Telephone 4½s up 1 at 103½, New Haven collateral 6s up 2⅜ at 92 and Seaboard Air Line 6s of '45 certified, down 9¼ at 70.

NEW YORK, Feb. 28—Closing prices of a representative list of bonds traded in on the New York Stock Exchange today follow:

U. S. GOVERNMENT BONDS.
Treasury.

SECURITY.	Close.	SECURITY	Close.
3¾s 56-46	100-2	Dec	103-6
2¼s62-59			

CORPORATION BONDS.

SECURITY.	Close.	SECURITY	Close.
AbitPP5s53st	107⅛	M&E 3½s2000	70⅞
Am&FP5s2030	108	NOGtN5s83	108
AT&T2¾s75	107	NOTerm4s53	110⅛
do3s56	147⅝	NOTM5s54	98
do 2¾s80	107	NYCr5s2013	101
2½s70-65	106-1	do 4½s2013A	97
2½s72-67Jne	104-28	do cn4s98	97⅛
AT&SF4s95	137⅞	NYEd3¼s65	103¾
AtCAL3¾s63	104⅛	NYLW4½s73	100
ACL4½s64	114	NYNHH6s48	78
AtlD1st4s48	44	do 6s40	92
B&O1st m48	103⅛	do 4½s67	76¼
do95A	94⅛	do 4s55	72⅛
do95C	98⅞	do 4s57	47¼
do2000D	93¾	do 3½s54	68
do96F	93	NYOWr4s92	22⅞
do cv60	83	NYP&L2¾s75	106
B&OPLE&WV 4s51	101½	NYStm3½s63	106¼
B&OSW50	102¾	NYWB4½s46	46½
BethStl2¾s70	104⅞	Norf5s2014	67
BostMe4s60	101⅛	NorfW4s96	140
BufR&P57st	86⅛	NorP5s2047D	109⅞
MCR&N5s34	51	do 4½s75	105
CanP4s perp	118¼	do 4s97	124⅝
CaroC&O4s65	107¾	do 3s2047	92
CenGa5½s59	26	OWRRN3s60	105
do5s59C	26	PG&E3s71	109½
do cn5s45	79¾	PacT&T2¾s85	107
CenNE4s61	105¾	PenCeAir3½60	116
CenNYP3s74	107	PenP&Lt3s 75	106¾
CenPac5s60	106¼	PenRR g4½65	127⅝
CRRNJ5s87	51	do 3¼s52	108
do 5s87	50	do 3¼85	106¾
Chi&A3s49	61½	Peo&E 4s60	90
CB&Q4½s77	118⅝	PereM3¾ 80	105
C&Eline97	82¾	PhilEl2¾s74	106¾
CGW4s88	97½	PhMor 3s62	104
CMSP&Pinc 4½2019	106⅞	PhilRy 4s 37	21⅛
do cv4½2044	92½	Pit ConCo3¼s65	103¼
C&NW4½99	96¼	PWVa4½s58A	100⅜
CRIP4½60	37¼	Rens&Sgm75	107½
do 4s 88	97¼	RioGW 4s39	109½
do r 4s34	65¾	RIA&L4½ 34	66
CTHSE15s60	97½	RutlCan 4 49	19
Ch&W14¼62	106¾	StLSF4½ 78	49
do 4s 52	111⅜	do 4½ 78 ct	49
ChildsCo5s57 pt pd	60¼	do 4 50 A	60½
do5s43 pt pd	60½	StLSW 5 52	86
CinG&E2¾75	107	do rf 5 90	99⅝
CCCSL4½77	98¾	do 1st 4 89	119
CIEIll3s70	109⅜	do 2d 4 89	96
ColS4½s80	81¼	StPKCSL4½ 41	57
ColG5s61	103	SeaAL 6 45ct	70
ComEd3½s58	125	do 6 45 r ct	70
ConEd3½s48	102	SeaAL In4½ wi	85
CubaN5½s42	47	Sea-AF6 35A	25¼
Deere2¾s65	106	ShellU 2¼ 54	103¼
DelL&Winc93	62	SRT&T 3 79	111⅜
do 4s 2042	71	SoPac4½ 68	103½
D&RG4s36	70¼	do 4¼ 81	106½
D&RGW5s55	24⅜	do 4¼ 69	103⅞
do 5s 55A	24⅛	do 4½ or 77	104⅞
DetTT4½s61	119	SouRy6½ 56	122¼
DuqL3½s65	105	do g 4 56	107
Erie4½s2015	102⅛	SoIn4½2013	66¼
FlaEC5s74	83	StdONJ 3 61	103⅜
GenR&tU4s69	86½	TexCorp 3s65	106¾
GtNor 5½s52	121½	T&P 3⅞s85	104⅛
GtNor 4½77E	109⅛	ThAve 5s60	59⅛
GtNor3⅛2000	106½	UnPac 1st4s47	103⅞
GM&O 4s 75	106⅞	UnivP 3½s59	103¾
HouseF 2¾70	103⅜	Valty 3s95	111⅜
HudC 5s 62A	80⅜	Wab 4½s91	95⅛
H&M 1r 5s 57	78⅛	Walrwth 4s55	101⅛
H&M inc 5s57	41⅞	WSh 4s2361	91⅛
IC 4s 52	103¼	WMd4s52	110⅛
do r 4s 55	103⅞	WPa4½s2014	108½
do 4¾s 66	94⅛	WestUn5s51	105
IllCen Louis 3½s 53 reg	105	do4½s50	104¾
ICCSL 5s63A	100½	WisCen4s49	85⅛
ICCSL4¼s63	97	do4sSD36	47
IntGN 6s 52	51	**FOREIGN BONDS.**	
do 1st 6s52	90¾	Akersh4s68	100¾
IntHE 6s 44	95½	Antioq7s45B	36¾
IntT&T 4½52	103½	Arg4s72Feb	97½
do 5s 55	105¾	Australia5s57	105
JamF&C 4s59	101⅜	Brazil8s41	68
LehV 5s2003st	65½	do6½s27-57	66
do 4½s2003	57½	BrazCRyEl7s 52 st.	61
do 4s2008	54½	BupenA3s84	74⅜
Lig&M 5s51	118¾	Canada 4s 60	112
Lou&A 5s69	104½	ChMB6¾s61	23¼
L&N 3s80SL	105	Chile6sJan 61a	23½
MaCen 4½s60	86⅞	Colomb3s70	60½
MSPSSM 4½s71	105½	Copenh5s52	94¾
do 4s91	80⅝	CostaR 7s 51	38¼
M-K-T 5s62A	96½	Cuba5½s53	112¼
do aj5s67	109½	Denmk6s42	96⅞
do 1st4s90	96	MedM6½s54	30¾
do 4s62B	91	Mend(P)4s54	97
MoP 5½s49	44⅞	Norw4s63	104¾
do 5s65A	96½	Pan3½s94st	99½
do 5s77F	97	SaoPSt7s40	71¼
do 5s78G	96⅝	SerbsCS8s62	14½
do 5s80H	96⅝	Sydney5½s55	103½
do 5s81I	96⅝	Ur aj4¼s79	89
do g4s75	56⅝	Warsaw7s58	20

	Close.	Ch'ge.
20 Railroads	105.9	*.1
10 Industrials	104.7	....
10 Utilities	108.0	*.1
10 Foreign	76.5	*.2
10 Low-yield	119.6	—.1

Sales totaled $4,800,000, compared with $5,304,000 yesterday.

NEW YORK CURB MARKET

NEW YORK, Feb. 28 (AP)—Higher on the curb today were American Writing Paper, Central States Electric preferred (on report that a group headed by Otis & Co. was negotiating for an interest in the concern), Midwest Corp. and Niagara-Hudson Power.

Turnover was 510,000 shares.

NEW YORK, Feb. 28 (AP)—Closing prices of a representative list of securities traded in on the New York Curb Exchange today follow:

SECURITY.	Close.	SECURITY.	Close.
AeroSup B.20g	7⅜	InsCoNA2½a	105½
Ainsworth ¾g	16¾	IntPetrol h1	20⅜
AirAssoc .80a	20½	IntProd ⅜g	11⅜
Air-WEI A .10e	8⅜	IntSHazB .10e	6¼
AirconMfg	15⅛	InvestRoy .04	3
AlumLtd h8	144¾	ItalSuperpowA	3⅛
AlumCoAm 2	69¾	KingstonProd .20	8⅜
do pf6	117¼	KirbyPet	10
AlumInd .60	23	KirkLakeGM h.04	2¼
AmCenMfg .20g	17⅝	KobackerStrs.54	15⅜
AmCtP&LB	9¾	LakeShoreMh.80	20⅜
AmCyan 1a	51⅛	LakeyFd&M.20g	12⅛
Am&FgnP war	3⅝	LeonardOilDev	3⅛
AmG&El 1.60a	41¼	LoneStarGa .20e	17⅛
AmLt&T 1.20	25¾	LongIsLtg	3⅛
do pf1½	29¼	††LouisL&E.40	10⅝
AmMfg ⅝g	22¼	Massey-Harr ⅛e	16⅜
AmMaracaibo	4⅞	McCordCorp	18⅛
AmRepub ½g	17⅞	McWillDredg	18⅜
AmSuperpow	3	MemphNGas ⅛g	8⅛
do pf	53¼	Merritt-C&S	20⅝
AmWritPap	12⅛	MesabiIron	9⅞
ArgusInc	11⅞	MichiganSug	4⅛
ArkNatGas	5⅝	MidStP Bvtc	3⅝
do A	6	MidWestCo ¼e	24⅛
AroEquip ½e	23½	MidwOil ⅜	11⅛
AshlO&R .40a	11¼	MidwRef .20	5½
AssoLaund	3¼	MintCorpCan	10
AtlanticCFish	13	Molybdenum ½	17⅜
AtlasCorp war	9	MonogramPict	9⅛
AtlasPly1	26	MonroeLoanA .20	5⅛
Babcock&W1⅜g	42¼	MontgWardA 7	200
BaldwinRub .70	18½	MorPlanCor .10e	8⅜
BariumStl	13½	MtCityCop	4⅝
††BasleRefra .40	10⅛	NatBHess .07g	6⅛
BellancaA ½g	8¼	††NatCityL 1	23
Berk&GayFurn	3⅜	NatFuelG .80	15
BirdsSFdy⅛g	13	NatRubMch 1	16
BlissEW	24½	NatTun&Mines	3⅝
BlueRidge .30b	5⅞	NatUnRad	12
BrazTL&P h2	24	NJZinc ½e	75½
††BreezeC 1.60	25¾	NMex&ArizLd	7⅝
BrewstAero	5	NiagHudPow	10⅛
BritCelan .14g	6½	NilesBemP	18⅛
BrownF&W	12	NipsingMns h.05g	4⅛
Brown-FD .80	55	NomaEl 1	29¾
BrownRubber	10	NorAL&Pow	10⅛
BuckeyePL .80	14	NortheastAisl	18⅝
BunkH&S½a	20	NorStaPwA	65
BurmaLtd	2⅞	NorthropA ¼e	11¾
BurryBiscuit	9½	Novadel-Ag 2	35⅜
CabElProd	5	OgdenCorp 3g	5¾
CalElPow .60	12½	PacCan ½	13¼
CalliteTung .20g	10⅜	PanAmAirw war	10½
CanMarc h.04g	4⅛	PantepecOil .64	10⅞
CatalinAm .40	14⅝	ParkerP new	42½
Cen&SWUt	11⅜	PennTraf .175e	8⅛
CenStEl6pf	46½	Pennroad ⅛g	8⅛
CessenaAic ⅛g	8½	PharisT&R .60	17¾
ChiefConsMng	3⅛	Pioneer Gold	5⅝
Cities Service	28⅜	Piper Airc	12
do pf	148	Pitney-B .40a	13
††CityASt .60	14½	PittsL&E 4	76¾
ClaudeNLg .05e	7¾	PittsMetallu 1	27½
ColonDevelop	4⅞	PolarisMng .30g	8⅝
ColonialAirl	30½	††Powdr&A 1a	31½
ColoF&I war	9	PremierGld .01e	2⅝
ColtsPFArm	42½	PressedMet ⅛g	17
Comw&So war	5-16	ProdCorp	2⅝
CommWatSvc	5⅜	RKOoptwar	9
ConsBiscuit	20	RaytheonMfg	21⅝
ConsGEB 3.60	84¾	RelianceE&E1	27¾
††ConsGasUt ½	10½	RiceStixDG ¾e	36½
ConsM&S h1a	77	RichfieldOilwar	3⅝
ConsRS .80a	25	RichmondRad	10⅞
ConsStlCp ¼e	37½	RioGrVG.05g	3½
ConsText .30g	10⅝	RootPet	9¾
ContF&M 1	27¾	RotaryElStl	32
CopperRan ⅜g	12¾	RyansConsPet.20	6⅝
CornucGMin	2⅝	Ryerson&Haynes	8
Cosden Petro	5⅜	StLawrence	7¼
CreolePet 1¼g	25½	StRegisPap	10⅜
CroftBrew .05g	4⅛	SaltDomeOil	8¼
CrowleyMilner	15½	SchulteDA	4
CrownCPet ⅛g	8	SegalLock&H	8¼
CrownDrug .05e	7½	SeiberlingRu ¼e	18
CubAtlSug 1½g	31⅜	SelectedIndus	5¾
DaytonRub .20e	22½	ShatDenn.10e	8¼
DejayStrs ¼e	13¾	Silex .60	19⅞
DennMfgA ½g	14⅝	SimplicityPat	8¾
DerbyOil ½g	11½	SolarAirc .60	21⅜
DetGrayIron	6	††SolarMf .60	13¼
DetMichSto .15e	10¼	Sonotone .20	6⅞
DianaStrs .80	18⅛	SoPennO 1.60a	56⅝
Dobeckmun 1	70	SpencerShoe	10⅝
DomestInd A	7¼	StandBrew	3
DominStl&Coal	13¼	StandCap&S	38⅛
EastGas&F	6⅞	StOilKy 1a	25
ElBond&Sh	20⅝	StPow&Lt	5½
ElP&L war	9⅝	StandSil-Lead	3¼
ElginNatWat 1a	57	StandTuB .15g	7¾
ElliottCo 1	33¼	StarrettCorp	11½
EquityCorp	3¾	SterlEng .30	7⅛
EverInc 1.20a	51	SterlingInc	12⅜
FairchildCam½e	16	Technicolor ⅛g	23⅝
FiarE&A.20g	7⅝	TexO&L .40	9½
FalstaffBrew⅛e	22	Textine ⅛g	20¾
FansteelMet⅛g	68	TiloRoof 4e	19½
Fed-Quigan.10e	14⅛	TonopahMin .03e	1¾
FordMCanAh1	26⅜	Trans-Lux .10e	8⅛
FordMotLtd.111g	7⅞	Tri-Cont war	4⅝
FrankStrs.80	20¼	Tung-SolLp .20g	11⅛
GarrettCorp.40	13½	UdyliteCor.34e	12⅜
GenAlloys	8¾	UlenRealiz	4⅛
GenFinance.20a	14¾	UnitAireProd 1	24
GenShare	5⅜	UnitCorp war	1⅞
GlenAldCoal 2	22½	UnitGas.20e	15¾
Gobel Inc	7⅝	UnitLt&Rys 1	26½
Goldfield Con	3¼	UnitShoeM2¼a	80¼
GtA&P nv 2e	114½	USFoil B .20e	20¾
GtNorPap 1.60	39⅜	US & Int Sec	5¾
GreenfT&D .60g	20⅜	United Stores	6
HartfordRay vtc	6⅛	UnitWallPa.15g	11½
HearnDSt .45g	16	Utah-IdSug.15e	6⅛
HeclaMin 1	16½	Utah P & L	21⅝
HollCGold h.46	15⅝	Venezuel Pet	9¾
HumbleOil 1½	54¾	Waco Airc .30g	8
HygradeFd 1g	28¾	Waitt & Bd B	7⅞
IllPow	32	WentwthMfg ⅛	9¾
do div ct	18⅞	WestVaC&C½g	14
ImpOLtd h½	14¼	WhitmanWm⅛g	42
ImpTCan h.40a	13¾	Wrigh-Harg h.20	5¼

DOMESTIC BONDS.

AElec4½s53	103	IntPw5s57	102
AT&T5½s55A	104⅝	MidVal4s63st	72½
BelTC5s57B	109¾	NEngG&E5s50	100¼
CenStEl5½s54	99	do 5s47	100¼
do 5s48	98½	NEngPow5s48	103¾
ChiRy5s27		PacP&L5s55	104⅛
ct pt pd	70	PhilEP5½s72	107⅞
CitiesSer5s50	103¾	SoCalEd3s65	107¼
DL&WNJ4s93A	75¾	SCalGas3¼s70	107
EG&F3½s65	107	StdG&E6s48st	101⅝
GatPow3¾69	106	do 6s51	101⅝
IndSv5s50	103⅝	StlP&L6s57	103¾
IntPw6s52	97¼		

FOREIGN BONDS.

WNewsUn6s59	102	Russ6½s1919	10

CATTLE SUPPLY IS LIGHT AND 35 PER CENT COWS

NATIONAL STOCKYARDS, Ill., Feb. 28 (AP) (USDA)—Hogs, total receipts 9000, salable 5000; market active to steady; early clearance; around 15 per cent of run weights under 160 lbs; good to choice barrows and gilts 90 lbs up $14.80 ceiling; few cull and medium grade pigs $11.50@13.50; sows $14.05; stags $13.75@14.05; compared last Friday market steady.

The Cattle Market.

Cattle, total receipts 3300, salable 2000; calves, total receipts 800, all salable; about 35 per cent of receipts cows; generally steady with Wednesday; one small lot choice steers $17.25; few medium and good $14.15@16.35; medium heifers and mixed yearlings $12@14; few good $14.25@15.50; cows $13.50; common and medium beef cows $9.25@12; canners and cutters $7@9; good beef bulls to $14; medium and good sausage bulls $11@13; choice vealers $17.90; medium and good $13@16.50; nominal range slaughter steers $10@17.90; slaughter heifers $9.50@17.75; stocker and feeder steers $9@14.75.

The Sheep Market.

Sheep, total receipts 2000, all salable; market fully steady; bulk good and choice wooled lambs $15@15.50; top $15.75 for about a deck to small killers; medium and good $13.50@14.50; cull and common $10.50@12.50; two decks medium fall clipped lambs $12.50; deck $11.50; slaughter ewes quotable $7 down; compared last Friday lambs 25@50c, mostly 25c lower; other classes steady.

CAR LOADINGS INCREASE

WASHINGTON, Feb. 28 (AP)—The Association of American Railroads reported that 723,281 cars of revenue freight were loaded during the week ending last Saturday.

This was an increase of 16,227 cars, or 2.3 per cent, compared with the preceding week; a decrease of 49,115 cars, or 6.4 per cent, compared with the corresponding week a year ago, and a decrease of 57,703 cars, or 7.4 per cent, compared with two years ago.

Loadings by classifications, with increase or decrease from the previous week and the corresponding week a year ago, follow:

	Last Wk.	Prev. Wk.	Year Ago
Misc. freight	302,479	*15,049	—79,437
Less-than-carlot mdse.	113,883	— 4,449	*12,250

Frisco January Earnings Off.

St. Louis-San Francisco Railway Co. reported January operating revenues were $8,282,736, compared with $10,035,612 for the same period a year ago. Net railway operating income was $864,302, a decrease of $595,020 under January 1945. Balance available for fixed charges was $909,752, a decrease of $581,930 under January 1945.

COMMODITIES

NEW YORK, Feb. 28—The Associated Press weighted wholesale price index of 35 commodities (1926 average equals 100):

Thursday 113.49 Previous day 113.37

	1945-46	1944	1943	1942
High	113.49	108.73	107.54	103.22
Low	107.90	106.03	103.43	95.54

Commodity prices Thursday with previous close:

	Thursday.	Prev. Close.
COTTON, lb	.2731n	.2716n
FLAXS', bu.	3.10	3.10
WOOL TOP, lb	1.33b	1.33b
CERT. WOOL, lb	.935b	.935n
TURPENTINE, gal.	.83½	.83½
ROSIN (B), cwt	6.00	6.00
LOCAL.		
BRAN, ton	38.97@39.47	38.97@39.47
FLOUR, hard, fam., cwt.	3.73@4.23	3.73@4.23
†WOOL, lb	.42@44	.42@44

aAsked. bBid. nNominal. †Mo.-Ill. ....Not available.

MAY RYE FUTURE SELLS HIGHER IN CHICAGO MARKET

Oats Show Small Change—Sales in Three Deliveries of Wheat at Ceiling.

CHICAGO, Feb. 28 (AP)—The first rallying tendency displayed by May rye in a week at Winnipeg brought out a little bolder support for the grain here today and prices were bid substantially higher most of the time.

After another 5-cent limit decline at the opening of trading on the Canadian market, the grain encountered sufficient buying orders to recover all the loss at one time. Brokers here, who were uncertain in one of the slowest opening trades in several weeks, then began bidding the higher prices, extending fractional initial gains to 2 cents or more at times.

The 5-cent dip at Winnipeg ran the recession for the grain there since last Thursday to 40 cents a bushel, which some analysts described as the sharpest decline in the history of the grain trade in such a short period. It was ascribed to the new exchange ruling raising the margin on May and July deliveries from 50 cents to $1 a bushel.

Trade in oats virtually has dried up since it joined other grains as a scarce commodity, brokers said.

Wheat, corn and barley closed unchanged from yesterday's finish at ceilings of $1.80½, $1.18½ and $1.22½; oats ⅛c higher to ⅛c lower; May 81c ceiling; rye unchanged to 3⅜c up, May $2.17⅞@⅝.

LOCAL CASH GRAIN.

MERCHANTS' EXCHANGE, Feb. 28—There were no sales of cash grain today.

LOCAL GRAIN RECEIPTS.

Local grain receipts today were: Wheat 7 cars; corn 37; oats 8; soybeans 4, and barley 5.

FUTURE GRAIN PRICES

MERCHANTS' EXCHANGE, Feb. 28.

	High	Low	Close	Prev. Close
WHEAT				
ChiMay	180½	180½	180½b	180½b
ChiJuly	180½	180½	180½b	180½b
ChiSept	180½	180½	180½b	180½b
ChiDec	.....	.....	180½b	180½b
KCMay	.....	.....	170⅝b	170⅝b
KcJuly	.....	.....	170⅝b	170⅝b
KCSept	.....	.....	170⅝b	170⅝b
KCDec	.....	.....	170⅝b	170⅝b
MinMay	.....	.....	1.72½	1.72½
MinJuly	.....	.....	1.72½	1.72½
MinSept	.....	.....	1.72½	1.72½
CORN				
ChiMay	118½	118½	118½b	118½b
ChiJuly	.....	.....	118½b	118½b
ChiSept	118½	118½	118½b	118½b
KCMay	.....	.....	115¼b	115¼b
KCJuly	.....	.....	115¼b	115¼b
OATS				
ChiMay	81	81	81b	81b
ChiJuly	.....	.....	81b	81b
ChiSept	80¾	80¼	80⅜a	80¼
ChiDec	80¼	80¼	80¼b	80⅜
MinMay	.....	.....	.77	.77
RYE				
ChiMay	217⅞	214⅝	217⅞⅝	214½⅞
ChiJuly	.....	.....	144½b	144½b
ChiSept	.....	.....	144½b	144½b
ChiDec	.....	.....	144½b	144½b
BARLEY				
ChiMay	.....	.....	122½b	122½b
ChiJuly	.....	.....	122½b	122½b
ChiSept	.....	.....	122½b	122½b

Opening prices at Chicago were: Wheat—May, 1.80½; September, 1.80½. Oats—May, 81; September, 80¼-⅜; December, 80¼. Rye—May, 2.15¼-½.

VEGETABLES AND FRUIT

ST. LOUIS PRODUCE EXCHANGE, Feb. 28—Market as reported by the St. Louis Daily Market Reporter:

PEARS—Strong. $2.75@3.75; russets $3.50@3.75; red No. 1 $2.75@3.50; Nor. red $2@2.80; whites $2.25@2.75; h-g cobs $1@1.25; straw whites sacks $3.25.

SEED POTATOES—100 lbs Nor. cobblers certified $3.15@3.25.

NEW POTATOES—Fla. crt 50 lbs No. 1 $2.50@3.25; No 2 $2.

ONIONS—50 lbs West. yel. $2.82@3.15; Nor. yel $2.80@2.95; red $2.80.

ONION SETS—Midwest bu sks white $1.75@2.25; yel $1.40@1.75; red $2.15@2.50; h-g white 7c per lb.

BEANS—Fla. hpr $3@4.47, lima beans Fla. hpr $6.50.

BEETS—Tex. ½ crts $1.50@1.75; Tex 50 lbs sks $1.25@1.35; h-g box 50@75c.

BROCCOLI—Tex. crts $2.75@3.50; ½ crts $2.75@3.

CABBAGE—New Sou. and West. $1.50@2.25; best $2.15@2.25; Tex. red ½ crts $1.50@1.75; savoy $1.25@1.50; Nor. 50 lbs 80c@$1.50.

CABBAGE PLANTS—Tex. bu 2000M, $5.

CABBAGE SPROUTS—Ga. bu $1.50.

CARROTS—Tex. and West. crts $2.50@4.70; Sou. 50 lbs $1.50@1.75; h-g box 50c@$1.

CAULIFLOWER—West. crts $1.90@2.85 best $2.65@2.85.

CELERY—Fla. ½ crts pascal $3@4; gold heart $3@4.

CELERY CABBAGE—H-g box $1.25.

CELERY ROOT—Nor. ½ bu $1.50.

COLLARDS—Sou. bu $1@1.75.

CUCUMBERS—Iowa hothouse 1 doz $3.75@4.25; Fla. bu. $13.50.

EGGPLANT—Fla. bu $3.75@5.

ENDIVE—Tex. ½ crts $2.

ESCAROLE—Tex. ½ crts $1.75@2.

GARLIC—Calif. per lb 38@40c.

GREEN ONIONS—H-g bchs doz. 40c.

HORSERADISH—H-g bulk per cwt net to growers No. 1 $12.50@13; No. 2 $6.50@7; trimmings $3.

KALE—Ala. bu sks $1.75.

LEEKS—H-g bchs doz 75@90c.

LETTUCE—West. crts 4s and 5s $4.95; 6s $3.50@4.50; Midwest bu leaf $2.50@2.65.

MUSHROOMS—Midw. pts 25@30c; lbs 45@55c; h-g pts 20c.

MUSTARD—Tex. bu. $2.

PARSLEY—Tex. ½ crts $2.50@3.

PARSNIPS—Nor. bu $2; h-g box $1@1.50.

PEAS—Tex. bu $2.50.

PEPPERS—Fla. bu $3@6; best $5@6.

RADISHES—Tex. ½ crts 50c@$2; best $2.

RHUBARB—Nor. hothouse 5 lbs 50c@$1.

RUTABAGAS—Can. 50 lbs $1.10@1.15.

SALSIFY—H-g bchs doz $1.25.

SHALLOTS—La. crts 8s $5.75@6.

SPINACH—Sou. bu 30c@$1.10; mainly $1; Ark. cip crts $1.75.

SQUASH—Fla. white bu $3.50@4; zucchini ½ bu $3.

SWEET POTATOES—Sou. crts Puerto Rico No. $3.40@3.75; h-g nancy halls $1.25@2.25; Puerto Rican $1.75@2.50.

TOMATOES—Mex. rpkd 1 lb 18@23c; orig lugs $4.75@5.

TURNIPS—Sou. 50 lbs 85c@$1.35; sks $1.65@1.75; h-g box $1.

TURNIP TOPS—Sou. bu $1.25@1.75.

FRUIT MARKET

APPLES—Ill. and Mo. bu $3@5.05; best $5@5.05; West. bxs $4.15@4.94; bskt $3.75@4.95.

BANANAS—Per cwt bch $6.30@7.50; cut off $6.75@8.25.

GRAPES—Calif. lugs $3.58.

LEMONS—Calif. at auction $5.65@5.75.

GRAPEFRUIT—Tex. box white meat $1.75@3; pink meat $1.65@3.85.

ORANGES—Tex. box at auction $2.85@3.30; temple 4-5 box $2.50; Calif. $2.50@5.50; Fla. $2.40@3.85.

STRAWBERRIES—Fla. pts 37@39c.

PEARS—Wash. $6.29.

PINEAPPLE—Cuban crts $6.

EGG AND POULTRY MARKETS

ST. LOUIS BUTTER, EGG AND POULTRY EXCHANGE, Feb. 28—The egg and poultry market as reported by the "St. Louis Daily Market Reporter:

Standard and current receipt eggs were ½c higher.

Fowls were .4 of a cent higher; leghorn fowls 1c higher; fryers and broilers ½c higher.

EGGS—Base prices of receivers to shippers, extras and standard included, cases included. current receipts and pullets, cases returned: U. S. extras, 35½c; U. S. standards, 33c; current receipts 31½c; pullets, 26c.

POULTRY—Base price of wholesalers to shippers: Fowls, 24.9c; leghorns, 23c; roasters, 26c; fryers, 29½c; broilers, 29½c; Arkansas fryers and broilers, 29½c; leghorn springs, 22c; black chickens, 20c; No. 2 chickens, 10@15c; roosters, old and stags, 19c; ducks, large white, 23c; colored and small white, 18c; Muscovy, 15c; geese, 19c; turkeys, young hens, 31c; young toms, 30c; staggy young toms, 28c; old hens, 28c; old toms, 26c; No. 2 turkeys, 18c; guineas, staggy young, 32c; old, 20c; capons, 5 lbs and over, 32.5c; under 6 lbs, 29c; squabs (dressed), 75c; pigeons, per doz, $1.50.

UNIT QUOTATIONS.

NEW YORK, Feb. 28—Unit bid quotations as furnished by the National Association of Security Dealers:

AffiliatedFInc	6.45	GroupSecUtil	6.82
AmBusShrs	4.94	IncomeFoundFd	1.84
BullockFund	21.95	InstlSecInsurance	1.20
CanInvFund	4.20	NationWideBalF	15.35
CenturyShrsTr	35.18	NatlInvestors	11.67
Eat&HowStk	16.65	NatlSecSer-Bond	7.54
FidelityFundInc	27.32	NSecSerLowPBd	8.11
GroupSecAgricult	9.03	NorAmTrSh1956	3.19
GroupSecAviation	10.51	PutnamGFund	16.99
GroupSecPetrol	6.76	RepubInvFund	4.63
GroupSecRRBond	3.86	TrusteedIndShrs	1.03
do Equip	5.95	WellingtonFund	19.95
GroupSecTobacco	5.01		

Editorial Page · Daily Cartoon

EDITORIAL SECTION

ST. LOUIS POST-DISPATCH

Society · Want Ads

PART THREE — ST. LOUIS, THURSDAY, FEBRUARY 28, 1946 — PAGES 1—16C

Strong Backing of Vandenberg View on U. N. O. and Russia Shown In Senate Reaction to His Talk

Delegate's Address, Aimed as Reply to Dulles's Critical Statements, Wins Support Through Balanced, Non-Emotional Recital of 'Debits and Credits.'

By RAYMOND P. BRANDT
Chief Washington Correspondent of the Post-Dispatch.

WASHINGTON, Feb. 28.

THE absorbing attention and spontaneous applause which Senator Arthur H. Vandenberg's speech evoked in the Senate yesterday demonstrated beyond a doubt that the great majority of Democratic and Republican Senators approved his view that a firmer American stand against Soviet Russia's aggressive self-interest would not jeopardize the United Nations Organization.

The Michigan Republican's closely reasoned and quietly delivered report on the recent London conference, at which he was a delegate, was in the best Senate tradition. It gained in impressiveness because it was for the most part a balanced recital of facts rather than an emotional plea of an advocate. Not in recent years has a speaker held such close attention of the Senate and the galleries. The press gallery was almost completely filled.

Only at the end of his address did the veteran foreign relations committee member seek an orientation of [illegible] concluding:

"There [illegible] were 37 vital days for humanity. They are freighted with hope—soundly justified hope—for support to collective security in this atomic age. In such an age there can be no security which is not collective. With unwavering fidelity we must carry on this great adventure. If there be any failure, let not the blood be upon our hands nor the tragedy upon our souls.

"The United States has no ulterior designs against any of its neighbors anywhere on earth. We can speak with the extraordinary power inherent in this unselfishness. We need but one rule. What is right? Where is justice? There let America take her stand.'

Answer to Dulles.

Vigorous applause from the floor and gallery marked the end of the speech. Senators on both sides of the aisle rose and with few exceptions walked over to congratulate Vandenberg. Among the interested listeners who shook his hand were former Senator John Townsend (Rep.), of Delaware; Chairman Sol Bloom of the House Foreign Affairs Committee, and Representative Charles A. Eaton of New Jersey, ranking Republican member of the committee, all alternates at the London conference, and Representative Clare Booth Luce (Rep.), of Connecticut.

The balding, gray-haired Michigan Senator reported to the Senate sooner than he had expected because he was fearful that the recent critical speech of John Foster Dulles at Princeton had been unduly pessimistic about the future of the United Nations Organization.

Chairman Tom Connally (Dem.), Texas, of the Foreign Relations Committee, had been scheduled to give the first report but he went from London to Germany and is on his way home. Vandenberg, it is understood, wanted to answer the Princeton speech and any others Dulles might make in the near future.

Vandenberg followed his own advice by being firm but fair with Soviet Russia, particularly regarding Russian delegate Andrei Vishinsky.

"Supreme Conundrum."

In general, Vandenberg praised the United Nations Organization and the accomplishments at London. But after recounting how Vishinsky had blocked the proposed settlement of the Syrian and Lebanon demand that British and French troops be withdrawn from those countries and how Foreign Ministers Bevin of Britain and Bidault of France voluntarily agreed to the Security Council plan against which Russia used the veto procedure, he said:

"I confess that I was proud of Western Democracy that night! And the life of the United Nations took on new assurance and new expectancy, in the pattern of their attitudes. On the other hand, I trust I am not unfair in also confessing that it seemed to me the distinguished Soviet delegate—one of the ablest statesmen I have ever seen in action—seemed to be less interested in helping Lebanon and Syria than he was in baiting France and Britain—less interested in peace at this point than he was friction.

"I am certain it posed the same question in all our minds which I am now finding almost every day, in one form or another, in every newspaper I read—'what is Russia up to now?' It is, of course, the supreme conundrum of our time. We ask it in Manchuria. We ask it in eastern Europe and the Dardanelles. We ask it in Italy where Russia, speaking for Yugoslavia, has already initiated attention to the Polish legions. We ask it in Iran. We ask it in Tripolitania. We ask it in the Baltic and the Balkans. We ask it in Poland. We ask it in the capital of Canada. We ask it in Japan.

"We ask it sometimes even in connection with events in our own United States. 'What is Russia up to now?' It is little wonder that we asked it at London. It is less wonder that the answer—at London and everywhere else—has a vital bearing on the destiny of the United Nations.

"It would be entirely futile to blink the fact that two great, rival ideologies—democracy in the West and Communism in the East—here find themselves face to face with the desperate need for mutual understanding in finding common ground upon which to strive for peace for both.

"In the final analysis this means that the two greatest spokesmen for these rival ideologies — Soviet Russia and the United States — find themselves face to face with this same need for mutual understanding, both in and out of the United Nations. Indeed, if this does not over-simplify the problem, it might even be said that the future of the United Nations is wrapped up in this equation.

"If this be so, I assert my own belief that we can live together in reasonable harmony if the United States speaks as plainly upon all occasions as Russia does; if the United States just as vigorously sustains its own purposes and its ideals upon all occasions as Russia does; if we abandon the miserable fiction, often encouraged by our own fellow travelers, that we somehow jeopardize the peace if our candor is as firm as Russia's always is; and if we assume a moral leadership which we have too frequently allowed to lapse. The situation calls for patience and good will but not for vacillation.

"Let me make it wholly clear that I do not complain because Russia speaks—indeed, Mr. Vishinsky probably spoke in this security council more than the spokesmen of all the other powers combined. I am glad she speaks. She ought to speak. That is what this forum is for. But it is for others, too—just as Mr. Bevin used it upon more than one eloquent and courageous occasion.

"It is, I repeat, for others, too. All should feel an equal freedom, an equal duty and an equivalent responsibility. The governments of the world suddenly find themselves in the presence of a new technique in international relations. It is in this forum of the United Nations where the most dominant of all debates and decisions are now calculated to occur. It would be impossible to over-emphasize the importance of our own role and our own performance in such epochal events, and the need for positive foreign policies as our consistent guide."

Mutual Honesty Needed.

Quoting with hearty concurrence a recent statement by Lt. Gen. Walter Bedell Smith, the American Ambassador-designate to Moscow, that in our dealings with Russia, we must be watchful of our own vital interests and "hold to a line beyond which compromise cannot go," the speaker asked:

"But how can we expect our alien friends to know where that line is unless we re-establish the habit of saying only what we mean and meaning every word we say?"

Again associating himself with the statement by Gen. Smith that America and the U.S.S.R. given honesty and frankness on both sides, can get along together in the future just as well as they have for almost 150 years, in spite of the fact that our government and our economic systems have been quite different," Vandenberg told the Senate with emphasis:

"But honesty and frankness **must** be mutual."

In his praise of the United Nations—and this was apparently in answer to Dulles—the Senator said he did not "share the melancholy pessimism, heard in some quarters, that the United Nations as the result to this experience (the London conference), will be unable to cope with world realities

Continued on Page 10, Column 3.

MRS. ROOSEVELT SAYS U.N.O. MUST WIN THE CONFIDENCE OF PEOPLES

NEW YORK, Feb. 28 (AP)

MRS. FRANKLIN D. ROOSEVELT said last night the only alternative to the United Nations Organization was world chaos, but that the U.N.O. must win the confidence of all peoples before it could succeed.

Mrs. Roosevelt, a United States delegate to the U.N.O. assembly, said that in the U.N.O. Security Council "rough things were said by men who could say them and take them," and added:

"I'm quite sure that it's a good thing for the peoples of the world to have things said if their representatives feel them, because the peoples have got to know what their representatives feel and what they stand for. . . ."

"We don't understand some things about Russia. Russia doesn't understand some things about us, and about Great Britain. We will gradually learn. I am not worried about that so much." She spoke at a meeting in Hunter College auditorium, sponsored by the Union for Democratic Action

Vandenberg's View Upheld By Democrats

Hatch and Fulbright Approve Stand for Firmness With Russia.

WASHINGTON, Feb. 28 (AP)

THE Senate—Republicans and Democrats alike—lined up today behind the stand of Senator Vandenberg that the United States take a firm line in dealing with Soviet Russia.

Senator Hatch (Dem.), New Mexico, a Foreign Relations Committee member who is a close personal friend of President Truman, said Vandenberg "expressed my sentiments about Russia exactly."

Similarly, Senator Fulbright (Dem.), Arkansas, who has criticized what he said was the administration's failure to assume consistent leadership in world affairs, said he thought Vandenberg was "absolutely correct in the essence of his statements."

"We ought to take a fair stand and then be firm about it," Fulbright said. "We cannot assume that we represent all of the moral leadership in the world, but we must speak out for the principles for which we stand."

Senator Ball (Rep.), Minnesota, said he agreed 100 per cent with Vandenberg's position on Russia. Both he and Hatch said they had been "pepped up" by the Senator's report that accomplishments at London far outweighed the meeting's failures.

Senator Russell (Dem.), Georgia, said he subscribed to the general outline Vandenberg laid down and hoped the President and Secretary of State would draw clearly the line beyond which Vandenberg said the world should be told the United States is unwilling to compromise in its international dealings.

Senator Brewster (Rep.), Maine, interpreted the speech as a "delicate suggestion that we need to be as competent as the Russians."

"I think he was trying to tell us that the moral earnestness of the United States should have been far more vigorously asserted at London," Brewster said.

(A United Press dispatch quoted Senator Pepper (Dem.), Georgia, as saying he thought the balance of Vandenberg's scales "fell a little against Russia." Pepper said he objected particularly to the manner in which Vandenberg posed the question "what is Russia up to now" as implying "something ominous." Pepper recently returned from an overseas trip in which he visited Premier Stalin.)

HIROHITO VISITS JAP DEPARTMENT STORE, 2000 CHEER

TOKYO, Feb. 28 (AP)—Two thousand subjects cheered Emperor Hirohito as he visited a department store today, but the Communist party quickly censured his recent public tours as a "pre-election campaign for the sake of reactionary political parties."

"We demand that the Emperor and all other war criminals be barred from carrying out any such" campaign, read a resolution passed by the party convention. The resolution is to be presented at the imperial household tomorrow.

Gen. Douglas MacArthur never has branded the Emperor as a war criminal suspect, but the Communists and some other Japanese elements have.

GEN. WAINWRIGHT TO RETIRE FROM ARMY, BECOME RANCHER

BROWNSVILLE, Tex., Feb. 28 (UP)—Gen. Jonathan Wainwright, the hero of Corregidor, said last night that he would retire from the Army within 18 months and settle down on his Texas ranch after going to the Philippines to dedicate a memorial to Americans who died in the Bataan campaign.

Gen. Wainwright made his plans known when he arrived here for Brownsville's annual Charro Days festival.

Drosten JEWELRY COMPANY
NORTHWEST CORNER NINTH & LOCUST
Gifts from Drosten's know no season. They are cherished because they reflect perfect taste—yet are moderately priced.
•
WATCH AND JEWELRY REPAIRS

HOME LOANS
Before financing or refinancing your home, investigate our modern plan. The repayments are monthly, like rent. Each payment includes interest, taxes, insurance and an installment on the principal. It's home ownership made easy. Current interest rates. No renewals.
G. I. Home Loans to Servicemen
LAFAYETTE FEDERAL SAVINGS & LOAN ASSN.
"The Oldest in Missouri"
815 Chestnut St. (1) MAin 2813

Ashes of Doolittle Flyers

—Associated Press Wirephoto.

CAPT. CHASE J. NIELSON of Hyrim, Utah, one of the flyers on the Doolittle raid on Tokyo, views boxes containing ashes of four of his flying mates as he visits the International Funeral Directors in Shanghai. Three of the flyers—Lt. William Grover Farrow, Lt. Robert J. Meder and Lt. Dean E. Hallmark—were executed by the Japanese. Sgt. Harold A. Spatz, the fourth member of the crew, died in prison.

Summary of Pearl Harbor Inquiry

Strength of Base's Defenses in Dispute—Kimmel and Short Say They Lacked Men, Arms; Marshall Replies They Could Have Beaten Off Attack if Alert.

(This is the third of four articles sorting out the confusing strands of testimony before the Congressional Pearl Harbor Investigating Committee.)

By CLARKE BEACH
WASHINGTON, Feb. 28 (AP)

TWO main issues have emerged in the Pearl Harbor controversy:

1. Were the Army and Navy commanders at Pearl Harbor (and the War and Navy Departments in Washington) informed of the danger of a Japanese attack?

2. Did the Pearl Harbor commanders have enough fighting power to resist attack?

The first question was discussed in the first two of these articles summarizing testimony at hearings before the congressional investigating committee. In this article we take up testimony dealing with the second point.

Adm. Harold R. Stark, chief of

Continued on Page 16, Column 4.

Joint Feeding Of Reich Urged By Russia, U.S.

British Bring Up Food Issue After Order for Sharp Cut in Their Zone.

BERLIN, Feb. 28 (AP).

THE United States and Russia proposed at a meeting of the Allied Control Council today that the feeding of Germany be made a unified four-power responsibility. It now is on a zonal basis.

The British brought up the food issue as an aftermath of sharp reductions in rations ordered in the British zone this week.

Lt. Gen. Lucius D. Clay, deputy chief of United States Military Government in Germany, said a few days ago that ration cuts could be expected, but the time of the cuts depended on a survey of the over-all world food situation and how much could be spared for Germany.

Gen. Joseph T. McNarney reported earlier today that the health of Germans in the American zone was holding up well, and that outwardly they were "peaceful and obedient."

In his monthly report, the commander of the United States occupation forces indicated the people had survived the critical winter period more successfully than had been originally expected.

He said the Germans were getting an average of 1920 calories a day, with deficiencies noted only among the aged. Nutritional surveys, he said, revealed that women were faring the best and in some cases were even gaining weight. (British authorities announced yesterday the ration in their zone would be cut from 1500 to 1014 calories beginning March 4 because of a food supply shortage.)

"Sufficient hospital facilities appear to be in prospect for the first time," the report said.

Displaced persons continue to be a source of trouble, the report disclosed. There still are 556,000 displaced persons in the United States zone, approximately half of them classified as "stateless persons," McNarney's report said.

"The UNRRA educational program was pushed during the month," McNarney reported, "but response from displaced persons was so far not encouraging."

He said that more than 1,000,000 Germans had been processed in the American de-Nazification program, with a total of 260,000 persons ousted from public employ-

Continued on Page 4, Column 5.

Welles Assails 'Blue Book' Attack On Argentina, Says U.S. Coercion Will Wreck Good Neighbor Policy

Ideology of the Perons a Menace, but Way to Strengthen Inter-American System Is by Joint Consultation and Not Unilateral Action, He Asserts.

By SUMNER WELLES
Former Under Secretary of State.

(Copyright, 1946.)

THESE reflections are written before the announcement of the outcome of the Argentina national elections.

If Jose P. Tamborini, the presidential candidate of the Democratic Alliance, is elected, the Argentine people will return to the form of democratic government which they maintained for many decades prior to the first revolt of the Argentine Army in 1930. Dr. Tamborini's election also would result in the renewal of nominal relations between the United States and Argentina. His election would save the United States from a critical and dangerous embarrassment.

But no matter what the outcome of the elections may be, the State Department's recent action will arouse suspicion and hostility toward the United States throughout Latin America for a long time to come.

Danger of Such Measures.

In "The Time for Decision" I wrote two years ago:

"The people in this country who have so vehemently urged this government to adopt a policy of coercion, or at least of retaliation toward Argentina, are advocating a course which will have completely opposite results from those they seek. Not only do the basic principles of existing inter-American agreements and the good neighbor policy itself preclude an attempt on the part of any American nation to dictate the policy of another but also any such attempt will provoke a reaction upon the part of the Argentine people which may well create a permanent rupture. Such measures could do incalculable damage to the interests of the Western Hemisphere during the uncertain years which lie ahead. If we believe in the efficacy of democratic principles and in the ultimate power of public opinion, then we must permit the Argentine people to determine their own destinies for themselves."

The State Department's "blue book" was made public two weeks before the Argentine national elections. It was obviously intended to influence their outcome. It will be widely interpreted as intervention in the sovereign concerns of the Argentine people. One can imagine what the reaction here would be should some major power, such as the Soviet Union, publish an official document assailing the highest authorities of the Government of the United States, and a presidential candidate, immediately prior to national elections in this country.

Method Also Criticized.

The document was published by the State Department without prior consultation with the governments of the other American republics, as is required by existing inter-American agreements. The communication of the document to the ambassadors of the other American republics barely 24 hours before its publication does not constitute even the semblance of consultation. The action taken by this government was purely unilateral.

The State Department persists in its fatuous insistence that the legitimate grievances of all of the peoples of the Americas against the present Argentine dictatorship warrant the prosecution of a bitter and exclusive feud between Argentina and the United States. It is incapable of understanding that what is required is a joint effort on the part of all of the American governments patiently and constructively to cure the deep-seated political, social, and economic evils which enable such demagogues as Peron to gain wide popular support.

There is no statesman of the Americas who is a better democrat, nor a truer friend of the United States, than Dr. Oswaldo Aranha, former Foreign Minister of Brazil. Dr. Aranha informed the press on Feb. 14:

"I can assure you that the State Department has hurled a bomb with its blue book, without pre-

Continued on Page 5, Column 3.

Our Common Trust Funds Provide Investment Diversification For Small Trusts

ONE of the greatest factors in investment safety is wide investment diversification. The underlying principle is that of spreading the risk so that no unforeseen adverse development affecting a single company, a single industry, or a single locality can have a serious effect upon the investment list as a whole.

It is difficult to obtain adequate diversification in a small trust or in a small investment fund of any kind if it is invested *separately*. To meet this situation, this company operates two common trust funds in which the funds of many trusts *are combined* for investment purposes. Under this plan each small trust can obtain a degree of investment diversification that in the past has been possible only in the case of large trusts.

The following summarizes the important facts about our Common Trust Funds:

TWO COMMON TRUST FUNDS

Common Trust Fund "A" is diversified between various types of securities, whereas Common Trust Fund "B" is invested almost wholly in common stocks. The "A" Fund is a suitable medium for investing the entire amount of a small Trust, whereas the "B" Fund is suitable for investing such portions of individual trusts as we believe should be invested in common stocks.

CONFORMS TO FEDERAL RESERVE REGULATIONS

Our Common Trust Funds are operated to conform to the Federal Reserve Board regulations pertaining to common trust funds, and to the Laws of Missouri.

WHO MAY INVEST IN COMMON TRUST FUNDS?

Investment in our Common Trust Funds is limited to trusts of which the St. Louis Union Trust Company is the sole trustee or a co-trustee. These funds are not investment trusts and participation in them is not open to individual investors.

NO CHARGE FOR MANAGEMENT OF COMMON TRUST FUNDS

This Company receives no compensation whatsoever for the management of these Common Trust Funds, but it continues to receive its usual trustee fees from the various trusts whose funds are invested in our Common Trust Funds.

ADMISSIONS AND WITHDRAWALS

Each Common Trust Fund is divided into units of equal value, and is valued monthly for purposes of admission and withdrawal. The price per unit is determined by dividing the total market value of the investments comprising the fund by the number of units outstanding. There are no "loading" charges, fees or other charges involved in the price of the units.

INVESTMENT OF FUNDS

Investment for our Common Trust Funds is limited to those that are proper investments for trustees under the laws of Missouri, and under the provisions of the various trusts whose funds are invested in the Common Trust Fund. Each Fund is reviewed every month and if any investment no longer qualifies, the plan provides that it must be sold before any admissions to or withdrawals from the Fund takes place. All investments are purchased in the open market and this Company is prohibited by the terms of its plans and the Federal Reserve Board regulations from investing its own funds in our Common Trust Funds, from selling securities to them, buying securities from them, or having any financial interest whatsoever in the Funds.

MAXIMUM INVESTMENT PER TRUST

The Federal Reserve Board regulations formerly limited the maximum investment that any one Trust may make in our Common Trust Funds to $25,000.00. In 1945 this maximum was raised to $50,000.00 and as a result the field of usefulness of these funds has been greatly increased.

If your estate is of moderate size, broad investment diversification, made possible by the use of our common trust funds, will prove an important safeguard. Make this protection available to your estate by leaving it in trust and naming this company as your executor and trustee.

It's Safer to Name a Trust Company as Your Executor and Trustee

St. Louis Union Trust Company

TRUST SERVICE EXCLUSIVELY

Broadway and Locust, 2

Buy United States Savings Bonds and Stamps.

ST. LOUIS POST-DISPATCH

Founded by JOSEPH PULITZER
December 12, 1878
Published by
The Pulitzer Publishing Co.
Telephone MAin 1111 — *Address* 1111 Olive St. (1)

THE POST-DISPATCH PLATFORM

I know that my retirement will make no difference in its cardinal principles; that it will always fight for progress and reform, never tolerate injustice or corruption, always fight demagogues of all parties, never belong to any party, always oppose privileged classes and public plunderers, never lack sympathy with the poor, always remain devoted to the public welfare; never be satisfied with merely printing news; always be drastically independent; never be afraid to attack wrong, whether by predatory plutocracy or predatory poverty.

JOSEPH PULITZER.
April 10, 1907.

LETTERS FROM THE PEOPLE

All Are Veterans

To the Editor of the Post-Dispatch:

During the war, we Americans were all in it together. We had a fighting front and a home front. While those on the home front fought out the war in comparative safety, that could not be helped. They did suffer dislocation of jobs, and they gladly suffered privations, because they felt they were the soldiers on the home front.

But now, after the war, it seems that only one group of people fought the war—armed forces veterans. Out of this war has grown a class distinction. "You think like a civilian. I think like a veteran." Even in your letter column this distinction is apparent. This is only natural, and, given no impetus, would probably fade away with the rest of the cruel memories of war.

But such a distinction is beginning to hurt, particularly in the present housing crisis. Such utterances as one by Wilson Wyatt might even flame this distinction into discrimination. He maintains that "war veterans must be given first priority in obtaining living quarters as vacancies develop," that any waiting "should be done by the non-veterans."

Does Mr. Wyatt mean that the soldier on the home front has not the right to shelter his family and children because he did not wear a uniform? Shall he simply cease to exist?

It is no longer a question of waiting, but of living. Some civilians have enough of a handicap with the restriction on children without acquiring another in the shape of the veteran.

We all fought this war together. True, in the evil scheme of things, some gave their lives, some gave their eyes, their legs and arms, and others gave only a part of their security and lives. It was not mainly a self-appointed choice, but the pick-and-choose roulette of war. Still, we were in it together. Cannot we work our way back together, as one class, as Americans? Are we not all veterans of this war?

The only true distinction or privilege or priority should go to the wounded, to the sick and maimed. To them we all owe a debt so enormous that not even a lifetime of consideration could commensurate their loss. To the fallen dead will go a distinction far beyond our poor power: that of immortality.

JULIA BAIRD.

Clayton.

Comedian's Wisdom

To the Editor of the Post-Dispatch:

Now that the Pearl Harbor hearings have been concluded, I find it remarkable that neither Senator Ferguson nor his colleagues, Keefe and Gearhart, ever got around to using the punch line of Zero Mostel's famous isolationist Congressman who demanded: "What the hell was Hawaii doing in the Pacific?"

BEN RATHBUN JR.

Washington.

Blast at the NAM

To the Editor of the Post-Dispatch:

For the past 40 years the NAM and groups of its type have harped upon "full production" as the answer to most of our problems. They have chewed that same old wad of gum so long it is time they bought a new pack. Production, indeed, is important, but with a constant increase of automatic machinery displacing labor, full, adequate consumption is far more important if we are to avoid violence and bloodshed.

With an army of unemployed outside the gates waiting for an opportunity to produce, production problems are easily solved. But it is far more difficult to put into the pockets of all the people purchasing power that will insure regular, even and constant production. In all our national economy, purchasing power is the pivotal point.

The "National Association of Monopolists" sedulously avoids this question of purchasing power. It favors unemployment and scarcity in order to obtain huge profits. It is bitterly opposed to the OPA and its ceiling prices. OPA limits profits, so NAM wants to remove the "shackles" of price control.

In Mexico there is no OPA. Monopolists are not "shackled" with price control. Since 1938 food prices in Mexico have increased 400 per cent while wages have increased only 100. Cheap suits cost $50, better suits $100. All prices have increased approximately 400 per cent and are still rising. Monopolies, such as the electric, are having the time of their lives. Never were profits so lush; the goose hangs high, wide and handsome; the sky is the limit until—as George Soule aptly puts it—until the balloon explodes and no one has a parachute.

FREDERICK BUCK.

Miami, Fla.

Riddance of Rats

To the Editor of the Post-Dispatch:

I used to be bothered with rats at my food store, even with a cat around. But one day I got tired of it. I got some poison, spread it on bread and put it at the rat holes. Then I closed all the holes with cement.

I bought some garbage pails with tight covers. I saw to it that no food was thrown in the ashpits.

After that, I haven't seen a rat in the building for the last two years, even though the building is very old.

ANDREW SAMIOS.

No Half-Way Control

Only a general assault will rid St. Louis of its rat menace. When the Board of Estimate meets today, it must consider a clean-up of trash as one necessity, and establishment of a strong rodent control agency as another. Use of either measure alone would mean a half-way job of ridding this city of its rat plague.

St. Louis already seems assured of municipal trash collection. All the city officials favor it, and most of them approve of a flat service charge to pay for it. The question yet to be answered is, Should rubbish be burned in city incinerators, or dumped and covered with dirt in a sanitary fill?

The first method has the disadvantage of high initial cost, while sanitary fills create an additional problem of rodent control. The solution depends upon local disposal facilities and funds, as Arthur C. Meyers, Director of Streets and Sewers, made plain in an excellent report to the Mayor a year ago.

Now that Mayor Kaufmann has named a committee to tackle the trash collection problem, St. Louisans will await the committee report with expectation. "St. Louis has waited 25 years for rubbish and ash collection," the Mayor says. That is a long time to keep the public waiting for a necessary service.

Yet a clean-up campaign alone will not rid us of rats. Rats are wily and vicious, as the Mirror of Public Opinion article on this page shows. Drive rats out of ashpits, and they may well try to move in with all of us. In New York, rats were held at bay by a variety of measures: better sanitary conditions, improved food storage, rat-proofing of buildings and increased power for city inspectors to "slap on a violation and make it stick."

In other words, rats produce a complex threat which requires complex antidotes. No one measure alone will conquer rats.

The inadequacy of what St. Louis has done so far is as obvious as the rats running around our houses and alleys. The present Rat Control Service in the Health Department has been limited to extermination or poisoning work. As the Mirror article says, "Killing them off periodically is a waste of time; it's like taking aspirin for a cancer."

Furthermore, the Rat Control Service has had to beg other city departments to enforce what rat control ordinances we now have. The job is simply too big for a small subdivision of municipal government. While the buck is passed, St. Louis faces an infestation of a million rats.

This newspaper has pointed out before that our smoke pall persisted until the city provided strict ordinances and a responsible enforcement agency to deal with smoke. Can we do less to rid ourselves of the evil of rats?

A year ago, Alderman Vernon Riehl and an aldermanic committee made a thorough study of the rat menace, and sought the advice of experts of the Federal Rodent Control Division. Then the committee offered three bills to establish an independent Division of Rodent Control in the Department of Welfare, of which the present Rat Control Service is a secondary subdivision.

The proposed agency would have authority to enforce strict rat control ordinances through hearings and prosecution. Such power is necessary to support an extensive education campaign in behalf of rat-proof construction, storage and sanitation. These measures, and this undivided authority, are absolutely essential in the war on rats.

While the Aldermen are overwhelmingly in favor of the Riehl bills, a few city officials appear critical. They maintain that the Riehl proposal would duplicate work of the Rat Control Service, or that further long study is needed. But the intention is not duplication, but incorporation of present services under the new agency. As for further study, that could mean further delay. All the studying necessary was done a year ago.

The Riehl bills should be passed to supplement municipal trash collection. The Board of Estimate—Mayor Kaufmann, Comptroller Nolte and President Schweitzer of the Board of Aldermen—must make the requested $50,000 appropriation available. The war with rats is a constant war, and this sum is a reasonably small war chest.

It would be a costly mistake for St. Louis to neglect the advice of all the authorities on rat control. Their advice is clear: fight rats on every front; neglect no opportunity for battle. Half-way measures are an invitation to vicious guests.

The long-suffering consumer is one element in American life that hasn't struck—yet.

On Behalf of a Nuisance

Our national self-respect and our duties as human beings demand that we do all possible to stop the spread of famine. . . . We cannot meet this situation without an aggressive voluntary program . . . to reduce food consumption in this country.

If names were magic, the President's conference tomorrow on that theme could be counted a success in advance. The roster begins with Herbert Hoover, whose reputation for relief to Europe is as bright as his reputation for relief at home is not, and it includes a number of first-rank "molders of public opinion" and spokesmen of agriculture and food-processing industries.

It seems to us, nevertheless, that the conference can reasonably reach only one conclusion, which may be developed in the following way: (1) We must send more food overseas. (2) The greater part of it will have to be set aside by the Government from domestic production. (3) The food can be spared comfortably and harmlessly. (4) The burden can be shared decently, however, only if the remaining supply is managed so as to prevent the quicker-footed, better-heeled, more selfish and self-indulgent of our citizens from depriving others of needed nutriment. (5) Therefore, renewed rationing of at least some foods is strongly indicated.

This newspaper relishes that idea no more than those who will condemn it most loudly. Nevertheless, few Americans would linger long over whether to stint themselves slightly or to let fellow human beings starve. That choice taken, one need hardly linger much longer over the choice between rationing and substantial injustice among our own people.

Taking both those choices, the British people have cut rations below the low wartime levels. Granted, their motive may not be wholly altruistic. If not, there is certainly a valid self-interest in doing what little one may to abate a sweeping hunger-born hatred, and to follow through by prescribing equality of sacrifice among our own people.

5, 10, 15, 20 . . .?

Mr. Bowles contends that the cost of living need rise only something like 5 per cent from adjustments under the new wage-price policy. Reserve Board Chairman Eccles thinks 10 per cent. It seems one of the more barren and less edifying provinces of controversy, in spite of the new marriage of minds between Messrs. Bowles and Snyder, whose previous alienation was epic.

Even 5 per cent would do grave hurt to some millions of low-income and fixed-income Americans; there is no point in teasing them now with hopes and fears about their fate. There is less point because this particular unsavory pudding will soon be proved, anyhow. The question which remains to be settled is how strongly it will be flavored with the bitter herbs that NAM, AFL, CIO and some of the farm organizations want to put in it.

Not that the policy is not clear enough in intention. Hold prices as near as may be to present levels, adjusting where necessary to sustain enough profits to bring forth expanding production. At the same time, says Mr. Bowles, hold a strong line against the strongest inflationary influence on prices: "If we go beyond the present wage pattern, we will get in trouble." Capital!

However, will the Administration really hold fast on wages and prices and even get plenty tough if and where needed? Can Mr. Bowles urge 20 per cent raises for Federal employes and stiffer ones than that for first-line officials, and still hold the present "pattern"? Can Mr. Snyder assure all and sundry that the Government has not really restored wartime powers over wages without having ambitious union leaders take him at his word?

With considerable evidence to support himself, Mr. Eccles has wagered a modest 10 per cent that the official Federal anti-inflationists are speaking twice as well as they will accomplish. Undoubtedly, he himself hopes he will lose the bet. It will take much more than brave talk, however, to prevent the collection of 10, 15, 20 . . .

"A Greater Criminal Than Krupp"

Since the days of Kaiser Wilhelm, and even before, the name of Krupp has been a symbol of the German military machine. Now the world learns that there was an even greater arms maker behind the Nazi Juggernaut, an obscure but mighty figure named Friedrich Flick. He is described by American investigators as "a behind-the-scenes force far bigger than Krupp . . . a greater criminal than Krupp."

This newly discovered merchant of death belongs among the major war criminals, not only because he helped arm Hitler's forces of aggression, but because his empire was built on theft—from the seized Czech, French and Russian properties and from Jewish-owned plants acquired at forced sale. As an accomplice of the Nazis in their looting of Europe, and a major exploiter of slave labor, his record ranks with the records of the 22 men now on trial at Nuernberg.

So why isn't Friedrich Flick brought to trial as a war criminal? Through a series of shabby evasions, no Krupp is being brought to justice, nor is any other German industrialist or arms maker. Our investigators have tracked down a prize specimen, whose trial at the earliest possible moment would assure the world that this time the Allies really mean to burn out the roots of chronic German militarism and aggression.

The suggestion is made that Congress strike off a brand-new line of medals, in the shape of five rooms with bath.

Undue Concession on Intangibles

The House committee was justified in eliminating from the intangible tax bill the provision for a levy on the income from corporate stocks, for this would have been a clear case of double taxation. However, there is little if any justification for its action in cutting in two the 8 per cent tax proposed on the income from other intangibles.

Despite the clamor against the 8 per cent rate, a moment's analysis will show that it would be a modest and reasonable tax. Take a security with a par value of $100, yielding an average return of 4 per cent. Eight per cent of 4 per cent is an actual tax rate of 32/100ths per cent, or 32 cents on each $100 of principal.

The old rate, when intangibles had to be assessed on the same basis as other property, was 2.75 per cent in St. Louis, or $2.75 on the $100. An 8 per cent rate on income would thus be less than one-eighth the present tax on par value, or a reduction of around 88 per cent. Then why the reluctance to apply the 8 per cent on income authorized by the new Constitution?

There is another count against the reduction to 4 per cent. It is indicated from the hearings at Jefferson City that the yield from such a rate would probably be even less than the annual return of $2,250,000, as of 1944, from the old tax.

The main reason for the change in the taxing system was, of course, to put it on a reasonable basis and end the wholesale evasions practiced under the old plan, but the angle of revenue cannot be forgotten. Isn't it rather poor business to reduce the rate so low that the yield will actually decrease as a result? The local districts which will receive this revenue should have something to say about that.

The committee's decision is not the final word. There ought to be some vigorous protests on the floor of the House against this unduly great concession to holders of intangibles.

The one-way-street plan for St. Louis needs a green light.

AND IF THEY DID WRECK IT —

The Ruthless Vandalism of Rats

The Mirror of Public Opinion

These animals are quick-witted, vicious enemies of man, writer says; they attack humans, spread fire and disease and destroy property; they almost defy extermination, but can be controlled through sanitation and rat-proofing measures backed by enforcement agency.

Joseph Mitchell in the New Yorker of April 29, 1944

The rats of New York are quicker-witted than those on farms, and they can outthink any man who has not made a study of their habits. Even so, they spend most of their lives in a state of extreme anxiety, the black rats dreading the brown and both species dreading human beings.

Away from their nests, they are usually on the edge of hysteria. They will severely bite babies (there was an epidemic of this a year or so ago in a row of tenements in the Wallabout neighborhood in Brooklyn), and they will bite sleeping adults, but ordinarily they flee from people.

If hemmed in, and sometimes if too suddenly come upon, they will attack. They fight savagely and blindly, in the manner of mad dogs; they bare their teeth and leap about every which way snarling and snapping and clawing the air. A full-grown black rat, when desperate, can jump three feet horizontally and make a vertical leap of two feet two inches, and a brown rat is nearly as spry.

Like Spooks in the Shadows

As a rule, New York rats are nocturnal. They rove in the streets in many neighborhoods, but only after the sun has set. They steal along as quietly as spooks in the shadows close to the building line or in the gutters, peering this way and that, sniffing, quivering, conscious every moment of all that is going on around them.

The average person rarely sees one. When he does it is a disquieting experience. Anyone who has been confronted by a rat in the bleakness of a Manhattan dawn and has seen it whirl and slink away, its claws rasping against the pavement, thereafter understands fully why this beast has been for centuries a symbol of the Judas and the stool pigeon, of soullessness in general. Veteran exterminators say that even they are unable to be calm around rats.

Rats are almost as fecund as germs. In New York, under fair conditions, they bear from three to five times a year in litters of from five to 22. There is a record of seven litters in seven months from a single captured pair. The period of gestation is between 21 and 25 days. They grow rapidly and are able to breed when 4 months old.

"Wisest, Most Cynical Beasts"

The span of life is between three and five years although now and then one may live somewhat longer; a rat at 4 is older than a man at 90. Exterminators refer to old rats as Moby Dicks. "Rats that survive to the age of 4 are the wisest and the most cynical beasts on earth," one exterminator says. "A trap means nothing to them, no matter how skillfully set. They just kick it around until it snaps; then they eat the bait. And they can detect poisoned bait a yard off. I believe some of them can read."

In fighting the rat, exterminating companies use a wide variety of traps, gases and poisons. One of the largest is the Guarantee Exterminating Company ("America's Pied Piper"), at 500 Fifth avenue. Its head is E. R. Jennings, a second-generation exterminator; his father started the business in Chicago in 1888. Mr. Jennings says:

"Most good exterminators despise rat jobs because they know that exterminating by itself is ineffective. You can kill all the rats in a building on a Monday and come back on a Wednesday and find it crawling with them. The only way rats can be kept out is to ratproof the building from subbasement to skylight. It's an architectural problem; you have to build them out. Killing them off periodically is a waste of time: it's like taking aspirin for a cancer.

"Twenty-five years ago there were easily two rats for every human in the city. They gradually decreased to half that, for many reasons. Better sanitary conditions in general is one reason. Fewer horses and fewer stables is another. The improved packaging of foods helped a lot.

"An increase in the power of the Department of Health is an important reason. Nowadays, if a health inspector finds rat tracks in a grocery or a restaurant, all he has to do is issue a warning; if things aren't cleaned up in a hurry he can slap on a violation and make it stick.

"The most important reason, however, is the modern construction of buildings and the widespread use of concrete. It's almost impossible for a rat to get inside some of the newer apartment houses and office buildings in the city. If he gets in, there's no place for him to hide and breed. Take the Empire State Building, which I know intimately. There's never been a rat in it, not a single solitary one."

A Passion for Match-Eating

Exterminators believe that most fires of undetermined origin in the city are started by rats. "They are the worst firebugs in creation," one says. "They set some fires by gnawing the insulation off electric wiring, but their passion for match eating is what causes the most damage."

The brown rat is an omnivorous scavenger, and it doesn't seem to care at all whether its food is fresh or spoiled. It will eat soap, oil paints, shoe leather, the bone of a bone-handled knife, the glue in a book binding and the rubber in the insulation of telephone and electric wires. It can go for days without food and it can obtain sufficient water by licking condensed moisture off metallic surfaces.

All rats are vandals, but the brown is the most ruthless. It destroys far more than it actually consumes. Instead of completely eating a few potatoes, it takes a bite or two out of dozens. It will methodically ruin all the apples and pears in a grocery in a night, gnawing on a few and then cutting into the others for the seeds. To get a small quantity of nesting material it will cut great quantities of garments, rugs, upholstery and books to tatters. In a big warehouse it goes berserk. In a few hours a herd will rip holes in hundreds of sacks of flour, grain, coffee, and other foodstuffs, spilling and fouling the contents and making a wholesale mess.

It sometimes seems that only deep hatred of the human race could cause the rat to be so destructive.

Permission the New Yorker, Copyright 1944; the F.-R. Publishing Corp.

FAINT PRAISE.

H. V. Wade in the Detroit News.

Secretary Anderson's description of the new, gray bread as "not bad" leaves its reception in some doubt. Are we to greet it with one "tsk" or two cheers?

Vivid Picture of Richmond In Harsh Civil War Days

"The Beleaguered City," by Alfred Hoyt Bill. (Alfred A. Knopf, New York.)

Richmond from 1861 to 1865, the beleagured city whose story is here told, was not a nice place to be at such a time. There was a war going on and Richmond was in the middle of it. That war, as it affected the capital of the Confederacy, was a drab and dreadful thing with little of glory and less of saving grace. The city, as Mr. Bill describes it, was the sufferer from war at its worst under conditions of confusion and incompetence that could not have been much worse.

Mr. Bill's information, gleaned from contemporary sources, newspapers, advertisements, diaries, letters and official documents, deals in a matter-of-fact way with day-by-day conditions as it may well be believed they existed, without benefit of the perspective that may be made to invest war and siege with highlights of heroism and nobility, or even glamour. His recital, from facts taken as he found them, is without glorification or dramatization except as starkness has a drama of its own.

* * *

The author, foreseeing that there might be complaint of undue prominence given to the shortcomings of the people and their Government, hastens to say that the emphasis placed upon these shortcomings is in itself a tribute to the steadfastness and courage of the people. He says of them that their triumph over their discontent, disappointment and discouragement at the selfishness, bungling and mismanagement from which they suffered almost as severely as from the acts of their enemies was no small part of their achievement that made those four terrible years in Richmond one of the most splendid episodes in American history.

That is one way of saying something nice about the South, but it is not the way the South likes best or the way it has been said by friendlier historians than Mr. Bill. Not that Mr. Bill is necessarily unfriendly, but there are Southerners who will say that he went looking for the shortcomings and faults in the Confederate camp, and when he found them he told about them with something like relish.

* * *

It is asking a good deal of Southerners, even at this late date, to like it when they are told that their Government was one great improvisation from top to bottom, that the people were without knowledge of war; to be told of the inflation joined with scarcity that sent prices soaring, of profiteering, black markets, favoritism, corruption, arrogance and ineptitude.

Maybe so, many Southerners will say, but why throw it up to them now? Some of them may go as far as to say Mr. Bill is a Damyankee.

F. A. BEHYMER.

A Scrapbook on Home Planning

"Mademoiselle's Home Planning Scrapbook," by Elinor Hillyer. (Macmillan Co., New York.)

The many helpful suggestions in this unique scrapbook for persons planning homes are so complete as to merit high praise. The author, an editor of Mademoiselle magazine, covers thoroughly every point, from selecting the site to making draperies and slip covers. Color illustrations accompany the interestingly presented text on the 60-odd extra-large pages of the book. For the reader's convenience, there are 10 page-size envelopes for filing one's own clippings and plans. Whether planning to decorate an apartment or to remodel a house, this guide will help in doing it well and attractively.

WALTER LIPPMANN

The Russian Hypnosis

THE one certain way, it seems to me, to misunderstand everything is to become so hypnotized by the power of Russia that the capacity of independent judgment and initiative is lost.

There is, to be sure, no doubt that the Russian power is formidable, and little doubt, I think, that the rulers of the Soviet Union are not concentrating their effort on internal development, but are persistently extending their power outward into Europe and Asia.

Using the leverage of the Communist parties in France and in other countries, they are inhibiting measures for the solidarity of Western Europe which are indispensable if there is to be a revival of Western Europe.

Their intervention in the Middle East is not marked by any great concern to provide an orderly transition from the imperialism which is antiquated to that independence for which the native populations are, with their poverty, their illiteracy and their primitive social system, so poorly prepared.

And in the Far East their attitude can hardly be described as that of a cordial and active partner in the extraordinarily complex task of helping China to achieve unity and independence.

Fashion of the Moment.

Nevertheless, it is one thing to recognize the situation, and quite another to be hypnotized by it. We are hypnotized by it when, in considering American policy, we reduce the problem, which is grave and complicated, to the question of whether we are appeasing or resisting the Russian expansion.

It is fashionable at the moment to put the issue in this simple form. But no good can come of it. No sound and effective American policy can be developed by men who let their judgment be hypnotized by the notion that we must choose between yielding to the Russians in all these disputed matters or of resisting them all along the line.

That will lead only to squandering our influence in empty gestures and ineffective words, or to entanglement in a conflict which it is easier to get drawn into than it would be to conclude it.

For what is being proposed is, as a matter of fact, that the United States resist the Soviet expansion, that it stop "appeasing" the Russians, by underwriting every one who opposes them. This is sometimes called being tough with Russia.

Basic Fallacy.

It would certainly be tough on the United States. For it would commit and entangle us in China, in Southern Asia, the Middle East, the Balkans, involve us with all manner of reactionary and obsolete forces, and deprive us of any constructive initiative of our own. It would almost certainly fail, and our prestige and our influence would be deeply impaired.

The basic fallacy of the hypnotized is that they are thinking only of the expanding Russian power. But the problem—to which American policy has to be directed—is not merely the expansion of the Russian power. It is at the same time the contraction of the British power, the weakness of Europe, and the weakness of China. If it were not for the internal weakness of the British Empire, of Western Europe, and of China, the limits of the Russian expansion would be obviously fixed and readily maintained.

That is what is usually forgotten by those who want the United States to get tough and stop "appeasing" the Russians. But if we wish to think responsibly about our own interests and obligations, we cannot forget it.

For the real problem is not how toughly we are prepared to talk against the Russians but what we are able to do for the Chinese, the British, and the Western Europeans, whose internal weakness has created the problem. It would be very amateurish indeed, and dangerously irresponsible, to talk as if this weakness could be corrected by an infusion of American military and economic power.

For Mediterranean Fleet.

My own view is that only by taking an independent line can we hope to exert effective influence. For that reason I believe we should instruct our new Ambassador to Moscow to explain to the Kremlin that the settlement of the war in Europe must not be prevented by their upsetting the balance of power in the Mediterranean.

As evidence that we mean this, I am in favor of reconstituting an American Mediterranean fleet. Then we can negotiate a new arrangement to replace the obsolete condition of the Dardanelles, an arrangement which safeguards Trieste as a Central European, not as an Italian or a Yugoslav port, a settlement which does justice to Greece.

But in acting decisively to see that the balance of power is not upset in the Mediterranean, we must at the same time act promptly and urgently to bring about a European settlement. That should be our essential aim. Our action in the Mediterranean should be taken in order that this aim should not be interfered with.

The Prime Elements.

A European settlement must begin with a four power agreement—French, British, Russian, American—fixing finally the regime of Western Germany, that is to say, of the Rhineland and the Ruhr. Once that is done, but only then, we can allow a central German government to be established, and we can reduce the problem of the German occupation from that of military government to that of supervision and control.

Any agreement about the Ruhr would, of necessity, carry with it a general European agreement and plan of reconstruction. This would provide a true basis for American and other loans to finance the revival of Europe.

These are the prime elements, so it seems to me, of a firm, positive and independent policy which we can pursue. It is directed to our own vital interests—that the balance of sea power shall not be upset and that Western Europe shall revive. It is within our means, which is more than can be said of the policy of universal intervention all over Eastern Europe, the Balkans and Asia.

It must command the respect of the Russians, perhaps even their admiration, to find us acting firmly and positively in the regions where we really are stronger than they, and where our interests are greater than theirs.

MARQUIS CHILDS

What Is Happening to Our Wheat?

A THOUSAND wheat elevators in the Dakotas, Minnesota, Nebraska and Montana are plugged, which means that they are so full of wheat they cannot take any more. The number of carloads of grain moved in January was close to the record all-time high set for the same month in 1944.

Yet Secretary of Agriculture Clinton Anderson announces that commitments of wheat for Europe will be short 150,000 tons in February and short even more in March.

With the need in the rest of the world so desperate, Secretary Anderson's announcement has a kind of calm, casual sound as though this deficit were no great concern of his. Unfortunately, it is typical of the attitude in the Department of Agriculture.

Last summer, policy-makers in the department were busy saying that the food shortage in Europe would surely not be as serious as some alarmists said; and that, since the estimates were certainly exaggerated, there was no need to be too worried over preparations to meet such a shortage. There were others who foresaw the present crisis but they were overruled. Certain conscientious public servants resigned because they could not endure the Pollyanna approach in the Department of Agriculture.

Near-Record Carloadings.

We are now witnessing the buck-passing stage, with Agriculture anxious to unload the blame for current failures. It has several times been intimated that lack of transportation is the reason why shipments abroad have fallen below the promise made.

But the Association of American Railroads points to carloadings of grain of near-record volume. For January of this year, the figure was 207,158 cars, which compares with 226,825 in January of 1944, the record year, and 117,396 in 1940, a year of high prosperity.

Furthermore, this is being done with 5000 fewer box cars than were available before the war. In the Pacific Northwest recently, 4000 cars of wheat were moved in 20 days. The railroad association insists that, when Government grain is made available for shipment abroad, it is hauled.

What is happening then to this priceless stuff so badly needed to combat the world's hunger? There are two fairly good answers. One, of course, is our own high rate of consumption and waste in our present boom psychology. Putting the nation on brown bread will cut this down somewhat, but not substantially.

Although it is hard to estimate its effect with any exactness, a far more serious reason would seem to be the beginning of a tendency to hold back grain in the hope of a speculative price rise. This reflects the restiveness permeating the whole economy since the bulge in the price line under the new wage-price formula.

Gambling With Security.

Powerful lobbies are working intensely to break price control as it applies to farm products. Among them are lobbyists for grain-elevator men and grain speculators.

Their reasoning is fairly obvious. They say that everybody else in the economy—labor and industry—is getting theirs, and so why shouldn't they? But what they are doing really, is gambling with world security.

Make no mistake, either, they are a powerful group—the farmers and, with them, the handlers and processors of grain. During the war, when an acute shortage of corn to make alcohol actually threatened the war production program, it was possible to take only the most timid and tentative steps to end hoarding on the farms.

One target of the lobbyists is the system of Government subsidies which, during the war, were used to stimulate farm production and yet make it possible to keep farm prices within bounds. Chester Bowles, who now has wartime powers as the new director of the revived Office of Economic Stabilization, says that continuation of these subsidies is absolutely essential to price control.

It is up to Congress to serve notice on the speculators that there will be no price rise. And it's up to Secretary Anderson to cut through the Government tangle and get the wheat to the ports for shipment.

220 STUDENTS GET ST. LOUIS U. DEGREES

The Rev. H. B. Crimmins, S.J., Speaker at Medical, Dental Schools Commencement.

(Picture in Everyday Magazine.)

The St. Louis University Schools of Medicine and Dentistry held commencement exercises today awarding degrees to 220 students from 30 states and two foreign countries. Commissions in the armed services were received by 118 of the graduates.

The Rev. Harry B. Crimmins, S.J., former president of the university, who served as chaplain of the Seventieth General Hospital, United States Army, delivered the principal address at commencement exercise at the university gymnasium, 3672 West Pine boulevard.

Terming World War I "a terribly wasted war," Father Crimmins said the millions who fought and died were expressing the ideal that if life is to be honorable and decent, every human being must be as interested in assuring the rights of his neighbor as in vindicating his own rights.

"Had the leaders of the world grasped this idealism," he said, "the sickness of the world would not have been unto death and there would have been no World War II. But they failed. They made progress a god and self-expression a god and the state a god. So again between 1941 and 1946 millions of American youths went off to service beyond the seas."

Asserting that the war was over before we began to realize its meaning, Father Crimmins said, "We were amazed to discern that its destructiveness had not brought about the concord and harmony between nations as had been promised."

He told the graduates that America must be not only the arsenal of democracy, but also its "impregnable bulwark."

The commencement exercise began with a mass at College Church, which was celebrated by the Rev. Patrick J. Holloran, S.J., president of the university. Bishop Gerald P. O'Hara of Savannah and Atlanta, Ga., preached the sermon, stressing the importance of the graduates' service to their fellow men.

Father Holloran, in a speech at the gymnasium, outlined plans for expansion of the university's facilities, particularly as they apply to the Schools of Medicine and Dentistry. He pointed out that the physical development is correlated with the internal changes which must be made.

These internal changes he listed as the development of changed emphasis upon such subjects as tropical and industrial medicine and public health; development of new programs in the care of the aged and chronically sick; modernization of the school's pediatric program, and changes in the medical curriculum with increasing emphasis upon the integration of the scientific fundamental subjects with the clinical applied subjects.

One hundred and twenty-four degrees of doctor of medicine were awarded and 96 degrees of doctor of dental science. Of the graduates awarded commissions in the armed services, 84 were commissioned first lieutenants in the Army Medical Corps, 22 as lieutenants, junior grade, in the Naval Reserve Medical Corps, and 12 as lieutenants, junior grade, in the Naval Reserve Dental Corps. Thirty-nine of the graduates are residents of the St. Louis area, 17 being doctors and 22 dentists.

SOCIAL ACTIVITIES

A PROFUSION of candles lighted a background of woodwardia fern and white flowers in the chancel of Central Presbyterian Church last night for the wedding of Miss Jayne Alden Magoon to Chief Warrant Officer Kenneth A. Taylor, on terminal leave from the Army. The Rev. Dr. Benjamin Franklin Hall performed the ceremony, after which Mr. and Mrs. William L. Magoon, parents of the bride, gave a reception at their home, 5 Ridgetop, Clayton.

The bride's white duchess satin gown had a wide satin bertha at the neckline and a double satin peplum below the low waist. The skirt, very full in front, extended into a fan-shaped train from the point of the bodice in back. She wore a three-quarter length veil attached to an orange blossom coronet and carried white orchids and stephanotis on a prayer book.

White mousseline de soie over crepe was fashioned into gowns for the maid of honor, Miss Doris Eleanor Magoon, sister of the bride, and the bridesmaid, Miss Mildred Taylor, sister of the bridegroom. The tight crepe bodices were adorned with a bertha of the mousseline de soie which also formed cap sleeves and a peplum of the material which was caught into a large bustle bow. The maid of honor carried a bouquet of red and white split carnations and the bridesmaid a bouquet of red carnations.

Sgt. Milton Hoeman was best man, and Maj. John J. Gallagher, Maj. Leo G. Peck, Marine Lt. Thomas James and Naval Lt. Lee Row were ushers.

Receiving with the bride's parents were Mr. and Mrs. A. A. Taylor, 145 West Adams street, Kirkwood, parents of the bridegroom. Mrs. Magoon wore a nile green faille silk gown with a gold sequins jacket, and a gold hair ornament. Mrs. Taylor was in powder blue crepe and a pink flower hat. Both wore orchid corsages.

Out-of-town guests here for the wedding were Mr. and Mrs. Walter Hulsman of Chicago, Mr. and Mrs. Harry Lucas of Moberly, Mo., and Dr. and Mrs. Charles Keeling of Kansas City, Mo.

After a week in Chicago, Mr. and Mrs. Taylor will live with her parents.

* * *

Mr. and Mrs. James Clark Streett Jr. and their 3-month-old daughter, Judith Anne, will arrive in St. Louis today from Fort Worth, Tex., where Mr. Streett teaches at Texas Christian University. They will be guests of his parents, Mr. and Mrs. J. Clark Streett, 36 Kingsbury place, for the duration of the university's spring vacation.

* * *

To Be Wed March 16.

MR. AND MRS. FOREST MYERS of Fulton, Mo., have sent invitations to the marriage of their daughter, Miss Mariamne Myers, and Arthur Kemp Howell Jr., to take place at 5:30 o'clock Saturday afternoon, March 16, at First Presbyterian Church, Fulton. Cards were enclosed for a reception afterward at Fulton Country Club. The ceremony will be performed by the Rev. T. Watson Street.

Mrs. John Raeburn Green II (Frances Van Sant), who was married Feb. 9 in Fulton, will be matron of honor and Miss Peggy Evans of Fulton and Miss Mary Kathryn Richards of Webster Groves will be bridesmaids.

Mr. Howell, son of Mr. and Mrs. Arthur K. Howell, 6336 Pershing avenue, has asked Charles F. Feuerbacher to be best man. Ushers will include B. Everett Gray, T. Walter Hardy Jr., Lewis T. Hardy, Army Capt. Henry Chapeze Hughes and Ens. George S. Hannaway, U.S.N.R., who are both stationed in Chicago, and Bruce L. Evans.

* * *

To Be Married March 9.

WILLIAM MILTON ADAMS, fiance of Miss Mary Jane Gore, daughter of Mr. and Mrs. Philip Helfenstein Gore, 419 Belleview avenue, Webster Groves, will arrive in St. Louis Sunday to take part in activities preceding their wedding Saturday night, March 9, at Webster Groves Presbyterian Church. The ceremony will be performed at 8:30 o'clock by the Rev. Dr. Harry T. Scherer, pastor, after which Mr. and Mrs. Gore will give a reception at the home of Mrs. Mary S. Kissel, 616 Lee avenue, maternal grandmother of the bride-elect.

Members of Mr. Adams's family will arrive later next week. Coming from East Lansing, Mich., are his parents, Mr. and Mrs. Milton P. Adams, and their daughter, Miss Marilyn Adams, a student at Michigan State College, who will be maid of honor. Other out-of-town guests will be his grandparents, Mr. and Mrs. Arthur C. Sharp of Oak Manor, Grand Rapids, and his uncle and aunt, Mr. and Mrs. Roger W. Adams of Royal Oak, Mich., and the Roger Adamses' son-in-law and daughter, Mr. and Mrs. James H. Finley of Louisville, Ky.

Parties for Miss Gore include two showers given by Mrs. William Garner and Miss Ann Widmer, who will be bridesmaids at the wedding. Another bridesmaid, Miss Shirley Chase, will be hostess at a shower next Wednesday. Mr. and Mrs. E. Herbert Booth, 330 West Lockwood avenue, and Mr. and Mrs. Walter J. Haddaway, 247 Spencer road, Webster Groves, uncle and aunt of the bride-elect, have also planned parties, the dates for which have not been set. Mr. and Mrs. Adams will give the rehearsal dinner at Greenbrier Country Club March 8.

The prospective bridegroom received his discharge last week at Camp Atterbury, Ind. A corporal, he recently returned from duty in Europe. For his best man he will have John Kobs of East Lansing. Miss Gore's uncle, Morris S. Kissel, will be one of the groomsmen. Others will be announced later.

* * *

The Authors' Society of St. Louis met Tuesday night at the Forest Park Hotel for dinner and a round table discussion by the members. Poetry written by the late Mrs. Phin Kimball, secretary of the society at the time of her death a month ago, was read, and Lee Meriwether, president, read excerpts from a book he is writing.

BRADLEY URGES HIGHER DISABILITY BENEFITS

Asks House Committee to Approve New Schedule Affecting 115,000 Veterans.

WASHINGTON, Feb. 28 (AP)—Gen. Omar N. Bradley, chief of the Veterans' Administration, today urged enactment of a law benefiting more than 115,000 disabled veterans.

It would put into effect a schedule prepared in 1945 under which virtually all claimants would receive quick ratings for disability pensions, Bradley explained in a statement prepared for the House Veterans' Committee.

The schedule would be effective the first day of the month after the law is enacted.

All future cases would be based on it no matter when filed. Those now on the rolls would be reviewed under its terms.

An estimated 100,000 World War II veterans and 15,000 of the previous war would receive automatic increases averaging $17.25 a month retroactive to the date the new schedule is effective, Bradley explained.

Bradley said the schedule was lower in a few cases than the 1933 rating list now in effect, but he declared the bill "will not, of itself, require any reduction of pension being paid any disabled veteran, because . . . . only increased ratings and awards will be effective the first day of the month after its enactment." He estimated it would cost $26,000,000 a year.

Bradley also gave his backing to liberalization of the service insurance law "to more nearly conform with commercial policies." The proposed revision would:

1. Let anybody be named beneficiary.
2. Allow lump sum settlements.
3. Permit total disability protection.

The administrator also urged a third law, adding $1,000,000 to the $500,000 revolving fund for non-interest loans of up to $100 to disabled veterans starting vocational training.

TWO ST. LOUISANS DECORATED

Two St. Louis area men have been decorated for meritorious military service, it was announced today.

Lt. Col. Eric A. Storz, Army administrative medical officer, who lives at 39 Magnolia drive, received the Legion of Merit. Pfc. Norman Kaaihue, 2308 North and South road, Overland, has been awarded the Bronze Star medal.

SCULPTURE EXHIBIT BY MARIE TAYLOR AND ANNE SCOTT

Work of St. Louis Artists Being Shown at Eleanor Smith Galleries.

Nine pieces of sculpture by Anne Scott, seven by Marie Taylor and eight oil paintings by Miss Taylor compose the current exhibition at the Eleanor Smith Galleries, 393 North Euclid avenue. Both St. Louisans who have exhibited previously, the artists have studied at Washington University and in New York, Mrs. Scott with Jose de Creeft and Miss Taylor with Jerry Farnsworth. The show opened Monday and will close March 9.

The sculpture ranges from Miss Taylor's "Clown Head," almost of heroic size, to Mrs. Scott's three diminutive "Garden Figures," which are baby torsos intended for lawn fountains. In an exhibition marked by simplicity and by craftsmanship along conventional lines, "Saint," cut in white Carrara marble by Mrs. Scott, possesses the same qualities in such a measure as to arrest the attention of the gallery visitor. The piece has already been sold.

"The Wrestlers," by Miss Taylor, is notable for being so nearly complete in symmetry as to constitute an abstractionist design. The same sculptor has gone to an opposite extreme in "Mantled Woman," made from a worn granite field stone with a minimum of carving and yet with a surprisingly life-like effect.

The paintings comprise still life and landscapes. Miss Taylor displays varied luminous effects in "The Road," "Spacial Landscape" and "Olive Trees at St. Jean."

WALDEMAR C. KEITEL DIES

Waldemar C. Keitel, vice president of the Columbia Oil Co., 3419 Papin street, died yesterday of a heart ailment at his home, 6128 Westminster place. He was 58 years old.

Surviving are his wife, a daughter, Emily Caroline, and three brothers. Funeral services will be held at 1:30 p.m. Saturday from the Robert J. Ambruster undertaking establishment, 6633 Clayton road, with burial in Friedens Evangelical Cemetery.

LAST SUBSCRIPTION SYMPHONY CONCERTS

Brahms' Fourth Symphony on Program Tomorrow and Saturday.

The last subscription concerts of the season will be presented by the St. Louis Symphony Orchestra at Kiel Auditorium tomorrow and Saturday. Brahms's Fourth Symphony will be the major work on the program.

Other selections will include Weber's overture to "Euryanthe," excerpts from Debussy's "Le Martyre de St. Sebastien" and Ravel's "Rapsodie Espagnole."

Tomorrow's performance will be at 2:30 p.m. and Saturday's at 8:30 p.m. They will constitute the twentieth pair of subscription concerts of the season. Vladimir Golschmann will conduct.

The orchestra will close its sixty-sixth season at 4 o'clock Sunday afternoon when a third "pop" concert will be presented. Concertmaster Harry Farbman will conduct, and Yura Osmolovsky will appear as soloist, playing Paganini's First Violin Concerto. The program also will feature the world premier of "Portrait of an Actress," by George Balch, former St. Louisan.

CAPACITY AUDIENCE HEARS SIGMUND ROMBERG CONCERT

A capacity audience of more than 3800 persons filled Kiel Auditorium Opera House last night to hear Sigmund Romberg, a battery of four singing soloists, and an orchestra in a program of what Romberg, acting as conductor and master of ceremonies, called "middlebrow" music.

The soloists included Esther Borje, Joseph Bell, Rosemarie Brancato, and Marie Nash. Musical selections were mainly from Romberg's compositions, with a sprinkling of pieces by composers of other light operas.

STORE FIXTURES
BARS FOR RATHSKELLERS
COUNTERS
All Types of Work Benches and Tables
E-K BENCH CO.
5022 Easton FO. 8912

Greenwald's
OLIVE ST. AND TAYLOR AVE.
COMPLETE BED REQUISITES
Bed Spreads, Sheets and Cases, Blanket Covers
Blankets, Comfortables, Chaise Covers
EXCLUSIVE DESIGNING and NEWEST COLORS

BROADLOOM RUGS
Reversible for Double Wear
COLONIAL and FIGURED DESIGNS
12x18 INCLUDING PAD $110.34
Good Colors—Immediate Delivery
Other Standard Sizes Available
ST. LOUIS CARPET
Display Rooms—239 N. Euclid (8)
Phone FO. 4551

LOIRE
The Home of Smart Wall Papers
WASHINGTON & SPRING 8

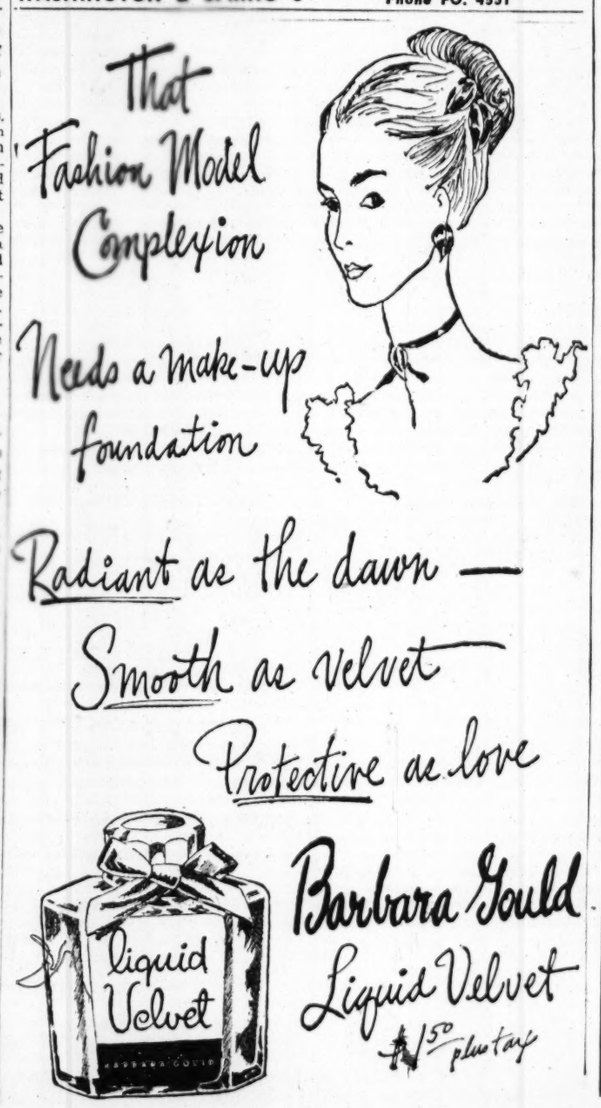

MEMBER OF FEDERAL DEPOSIT INSURANCE CORPORATION

"What salary should a man of my age make?" The more ambitious the man, the more often he asks himself this question.

Actually there is no ready answer. Age alone, except as it seasons judgment with experience, has little to do with a man's earning power. This is proven by hundreds of young St. Louis businessmen who are successful far beyond their years.

The many rising young men BOATMEN'S has been privileged to serve through the years have set their own salary with their own Ambition, Ability and Action on the job. Self-reliant to an extreme degree, they have also been wise enough to rely on seasoned counsel from an experienced banker.

BOATMEN'S friendly officers are interested in *your* success . . . ready to supplement *your* talents with helpful guidance in financial affairs. It's not the size of your salary but the promise of your future that counts most at this friendly bank which for 98 years has helped chart the careers of successful men.

Boatmen's
NATIONAL BANK
Oldest Bank West of the Mississippi
BROADWAY & OLIVE • ST. LOUIS

LISTEN TO AP NEWS SUMMARY • KSD 10:30 P. M. • MONDAY THROUGH SATURDAY

FOR THE PRESENT AND INTO THE FUTURE

KEEP YOUR EYE on TOM-BOY

Tom-Boy has a lot of confidence in the future of its individually owned retail markets. Under sound, personalized management, over 200 Tom-Boy Markets are moulded together into a strong merchandising group. As one mighty unit, buying is done in carloads and truckloads—thus making available greater and greater savings to you.

With the assistance of Tom-Boy's central warehouse, handling of food is faster and more economical.

SHOP EVERY DAY THE THRIFTY WAY!

PURE **Cane Sugar** 5 LBS. 33c

A SUGGESTION: **KRAUT** Have you served a "Worst Marks" lately? 2 NO. 2½ CANS 29c

TOM-BOY **Hominy** 2 NO. 2½ CANS 25c

GEBHARDT **Chili Powder** .... 1-Oz. Bottle 15c

JUNKET **Rennet Powder** ... Pkg. 9c

HIHO **Crackers** ..... Lb. Box 19c

PILLSBURY **Flour** ..... 5-Lb. Bag 30c

BURNETT PURE **Vanilla** ... 1½-Oz. Bottle 28c

BURNETT PURE **Lemon** ... 1½-Oz. Bottle 25c

BURNETT PURE **Almond** .. 1½-Oz. Bottle 25c

A little bit of this fine catsup will flavor a whole dish — TOM-BOY FANCY **CATSUP** 14-OZ. BOTTLE 17c

Try with Seedless Raisins or Dates cut in small pieces . . . it's delicious — **Quaker Oats** 20-OZ. PKG. 11c

fresh! **EGGS**

GRADE A LARGE **Tom-Boy** __ Doz. 47c

GRADE B LARGE **Joyful** ____ Doz. 43c

GRADE B MEDIUM **Economy** __ Doz. 41c

A NEW TASTE THRILL

PAN-AMERICAN **Fruit Drink** ___ Quart Bottle 29c

Here's a drink everyone in the family will like . . . and you have your choice of seven different flavors.

ORANGE-PAPAYA-GRAPE-PINEAPPLE-PINEAPPLE-ORANGE-TOMATO-GRPEFRUIT.

No Sugar Needed!

ROYAL HEART **Eviscerated Poultry** All Meat—No Waste

Fryers-Roasters LB. 65c

Fowl (For Stewing) __ LB. 55c

BROOKFIELD **Sausage Meat** LB. 33c

VEGACO **Margarine** __ Lb. 24c

Pure Lard __ Lb. 17c

Spic and Span __ Lg. Pkg. 23c

Duz ____ When Available Lg. Pkg. 23c

Oxydol ____ When Available Lg. Pkg. 23c

Lava Soap When Available Med. Bar 6c

Ivory Snow When Available Lg. Pkg. 23c

Ivory Soap When Available Lg. Bar 10c

Ivory Flakes When Available Lg. Pkg. 23c

Dreft ____ When Available Lg. Pkg. 23c

Camay Soap When Available 3 Bars 20c

WHEN AVAILABLE **Lifebuoy Soap** _ 3 Bars 20c

WHEN AVAILABLE **Lux Soap** ____ 3 Bars 20c

Sunbrite Cleanser _ Can 5c

WAXRITE **Floor Wax** ____ Pint Bottle 39c

Windex ____ 20-Oz. Bottle 31c

Durlacque ____ Med. Pkg. 10c

Help Cleaner __ 28-Oz. Pkg. 19c

WHEN AVAILABLE **Woodbury Soap** 3 Bars 25c

WHEN AVAILABLE **Sweetheart Soap** 3 Bars 20c

Borax ____ 16-Oz. Pkg. 15c

Boraxo ____ 8-Oz. Pkg. 13c

Vel Powder ___ Lg. Pkg. 23c

BLUES AS IT WASHES **Blu White** ___ Pkg. 8c

FRUITS—VEGETABLES

Radishes __ 3 Bunches 13c

80 SIZE **Grapefruit** ___ 3 FOR 14c

Red Potatoes 10 LBS. 39c

TOM-BOY OVER 200 THRIFTY MARKETS

PHONE FRANKLIN 3700 FOR LOCATION OF YOUR NEAREST TOM-BOY STORE

POLICE PENSION BILL DROPPED BY SPONSOR

Kiely Says Officers Want Six-Day Work Week Measure, Instead.

By a Staff Correspondent of the Post-Dispatch.

JEFFERSON CITY, Feb. 28—Abandonment of a House bill setting the minimum pension for St. Louis policemen at $125 a month with the hope of spurring a Senate committee into action on a measure providing a six-day week for St. Louis policemen was announced today by Representative Joseph P. Kiely of St. Louis.

Following Kiely's announcement, the House Pensions Committee voted to kill the pension measure in response to a request by Kiely. In addition to Kiely the bill was sponsored by Representatives Harry Schendel and John T. Ahern of St. Louis.

Kiely explained that individual members of the Police Department had urged dropping the pension bill and concentrating efforts on securing passage of the six-day work-week measure.

Belief that the Senate committee possessing the bill for a shorter working week was withholding action until the pension bill had been disposed of was expressed by policemen who had talked to him, Kiely said.

"If there is any truth in that," Kiely asserted, "this dropping of the pension bill should force action on the six-day bill."

The Senate Municipal Corporations Committee, of which Senator William J. Studt of St. Louis is chairman, has had the shorter work week bill since Oct. 25, two days after passage of the measure by the House.

When the pension bill was introduced last November, Kiely said that it was designed to assuage one of the sore spots causing unrest and dissatisfaction on the Police Force. He explained then that there were inequalities in the present pension system with the benefits often varying $150 a month. A former chief of police received as much as $3200 a year in retirement pay.

Terming the present system of two days off each a month another sore spot, Kiely said the policemen who had conferred with him preferred the shorter working week measure over the adjustment of the pension system and believed a choice had to be made to be certain of getting at least one of the grievances satisfied.

JOINT FEEDING OF REICH URGED BY U.S., RUSSIA

Continued From Page One.

ment and barred from holding any important position because of their Nazi-militaristic tendencies.

BRITISH FEAR MANY GERMANS MAY DIE

HERFORD, Germany, Feb. 28 (UP)—The vanguard of 1,500,000 Germans to be expelled from Poland arrived in the British occupation zone yesterday, further complicating the food situation which earlier in the day caused British headquarters to order rations cut.

The first group of newcomers numbered 1330. Under arrangement with Russian authorities, others will be deported from Poland to the British zone at the rate of 1500 a day from now on.

(The Associated Press said Field Marshal Lord Montgomery has reported that large numbers of Germans soon will be living under starvation conditions and many probably will die. His report to the British Government said food riots and other internal disturbances are to be expected unless extra food can be supplied.)

The British Press Association said Cabinet members feel "that Germany must be looked upon as coming at the end of the world's food queue" with the liberated countries, India, and other lands in which Britain has a special interest, coming ahead.

It was understood secret orders have been issued to British army officers to tighten security measures in case of trouble stemming from the drastic cut in rations for the 21,000,000 civilians in the British zone.

A staff officer at British headquarters said at a press conference that the cut in rations to a point considered below the bare subsistence level was "due to advices received during the last few days."

"These were comparatively unexpected," the officer said. "In view of them, the position is very fluid and we are unable to make any long-term plan. It is impossible to say whether the position will further deteriorate."

He refused to comment when asked if the shortages resulted from reductions of expected supplies by the Cereals Board in Board in Washington or by the United States Government.

State Senate Invited to Dinner.

JEFFERSON CITY, Feb. 28 (AP)—Senator H. R. Williams, Senate Republican floor leader, asked the Senate yesterday to have dinner next Tuesday night at a capital city hotel at the invitation of E. J. Short of Springfield. "Mr. Short is a friend of mine and not a lobbyist so you have nothing to fear on that score," Williams explained.

Only Borden's Instant Coffee Makes This Guarantee

Money back if Borden's doesn't taste as good as your favorite ground coffee!

LET'S PUT IT PLAIN. You know the *convenience* of instant coffee. But you want to know one thing: "Will Borden's taste as good as my favorite ground coffee?"

WE ANSWER THAT FAST. Not just by saying Borden's tastes good, but by saying Borden's has it—or the treat's on us!*

THE REASON we can make this offer is that Borden's is *the real thing*. It's all coffee. Grand coffee. Nothing but coffee. Borden needs no non-coffee ingredients to seal in its flavor.

OF COURSE, Borden's is convenient. No pot, no grounds, no wait, no waste. But the real news is guaranteed *flavor*. Try it today.

If it's Borden's it's got to be good! © BORDEN CO.

MAKES AS MANY CUPS AS A POUND OF GROUND COFFEE

* *Use at least half the jar. Then, if you don't agree it tastes as good as your favorite ground coffee, send us the jar with the unused contents, and we'll refund your money. The Borden Co., 350 Madison Ave., New York 17, N. Y.*

Don't be a **RUBBIT!**

Don't slave over gummy, greasy pans! Get rid of that lazy dishrag! Use spunky Brillo!

BRILLO *shines 'em easy!*

That square, metal-fiber Brillo pad cleans scorchy pans fast! And Brillo's special-formula polishing soap makes 'em sparkle! Fast! Easy! Neat! Get your Brillo Soap Pads—red box; or Brillo Cleanser, separate pads and soap—green box.

Keeps aluminum brilliant

Mayrose Bacon ...in the pan MATCH THE FLAVOR ...if you can

Wake your family in the morning to the "get-out-of-bed" crackle of Mayrose Hickory Smoked Bacon. Let them follow that tantalizing, appetizing aroma right to the breakfast table. And when they take the first bite of crisp Mayrose bacon that's prepared just right, they'll *know* that here's a flavor that can't be matched. What a way to start the day!

You get about 15 to 16 choice slices in every pound of Mayrose Bacon. Not too fat . . . not too lean . . . but just the way your family likes it. Ask for Mayrose Hickory Smoked Bacon by name at your favorite market.

TUNE IN: MAYROSE NEWS Station KWK *Monday Through Friday* 4:45-5:00 P. M.

Mayrose HICKORY SMOKED BACON

ST. LOUIS INDEPENDENT PACKING COMPANY

SHOP DOWNTOWN

ST. LOUIS' LARGEST & BUSIEST INDEPENDENT SUPER MARKET

LYNN'S 6th AND DELMAR

GRADE A FRANKS OR BOLOGNA LB. 29 NO LIMIT

PORK LOIN ROAST WHOLE OR HALF LB. 29

HUNTER GRADE A SLICED BACON Lb. 40

SMOKED HAMS Whole Lb. 34

FRESH CALLIES Lb. 28

FRESH PORK BUTTS Lb. 32

Onions YELLOW 3 Lbs. 25

Apples FANCY WINESAP 2 Lbs. 29

Sweet Potatoes NANCY HALL 2 Lbs. 15

FISH AND POULTRY

RED Salmon Steaks Lb. 43

SKINNED Whiting Lb. 29

CUT Lunch Herring 8-Oz. Jar 25

FRESH-DRESSED, FULLY-DRAWN Frying Chickens Lb. 55

Roasting Pullets Lb. 52

FRESH EGGS DOZ. 38

KRAFT MIRACLE WHIP 2 8-Oz. Jars 29

DONALD DUCK Grapefruit Juice 2 No. 2 Tins 25

BROOKS' PORK AND BEANS 2 19-Oz. Tins 19

SOFWASH Reg. Pkg. 17

KRISPY CRACKERS 1-Lb. Pkg. 18

CHEEZ-IT 2 Pkgs. 21

Libby's BABY FOODS Strained 6 Cans 39

MILK Evaporated 3 Tall Cans 25

STUFFED OLIVES Placed 10-Oz. Jar 49

Coffee Sale!

MANHATTAN 1 Lb. Jar 31

OLD JUDGE 1 Lb. Jar 31

FORBES CULTURE RIPENED 1 Lb. Jar 33

O'CONNOR GENUINE MOCHA-JAVA 1 Lb. Pkg. 35

PURE WHITE ENTERPRISE FLOUR 25 Lb. Bag 1.18

PURE WHITE DAINTY CAKE FLOUR 5-Lb. Bag 29

DIXIANNA SPECIALS Demonstration Fri. and Sat.

PANCAKE MIX 20-Oz. 2 for 15

BUCKWHEAT MIX 20-Oz. Pkg. 22

CAKE FLOUR 44-Oz. Pkg. 23

RADAR SOAP POWDER Rich, Instant Suds. Brighter Clothes. Lb. Pkg. 23

CLOROX Quarts 2 for 29 ½ Gal. 25 Gal. 43

AT YOUR GROCERS NOW!

the luxurious way to bathe

SUTHO SUDS, INC. · INDIANAPOLIS, IND.

DEVIL'S ISLAND PRISON CLOSED, FRENCH DISCLOSE

Other Penal Institutions in French Guiana Being Abandoned.

By JOHN A. THALE

The Chicago Daily News-Post-Dispatch Special Radio. Copyright, 1946.

ST. THOMAS, Virgin Islands, Feb. 28—French officials now reveal that the infamous Devil's Island penitentiary has been abandoned and that other institutions in French Guiana for criminal deportees are being closed.

Lt. Col. Xavier Sainz of the French Medical Corps told the Second West Indian Conference here that "on that island, which has known the agony of many men, herds and flocks alone are now to be seen."

Many terrible tales have been told of the pain, loneliness and horror suffered by men sent to the dungeons of Devil's Island. Its most famous prisoner was Capt. Alfred Dreyfuss, French Army officer whose conviction of treason stirred all France before he finally was exonerated.

WELLES ASSAILS 'BLUE BOOK' BLAST AGAINST ARGENTINA

Continued From Page One.

viously informing the Brazilian Foreign Office, which was taken by surprise."

Joint Action Urged.

The charges contained in the blue book have been known to this government for a considerable period. But the State Department decided to strengthen the inter-American system, rather than pursue its unilateral campaign against the present Argentine regime, it would have communicated these charges to the governments of the other American republics for the purpose of official consultation, and of joint action, long before the commencement of the electoral campaign in Argentina.

Evidences of the success of interventionist propaganda that the United States should disregard the sovereign rights of weaker peoples whenever it sees fit are accumulating. They are even apparent in a recent report of the Foreign Policy Association, where such statements as these are made:

"The United States must face the fact that as the great American power it has responsibilities to the inter-American system that go beyond those of the other nations. . . . While it has on various occasions spoken out strongly . . . it has not yet been able to follow up its strong language by action."

Policy Called Imperialist.

Such statements mean that the United States should revert to the fatal policy of the first quarter of the present century, when this country continually intervened, and frequently by armed force, in the other independent republics of the Americas.

That course would destroy the foundations on which the good-neighbor policy and the inter-American system rest: recognition of the sovereign equality of all the American states; respect for the independence of all of the peoples of the Americas; and full co-operation in all questions which affect the peace, security and welfare of the New World.

The ideology and the practices of the Perons and of their followers undoubtedly represent a major danger to the well-being of the New World. But there is scarcely a thinking Latin American outside of the ranks of the interventionist propagandists who will not insist that United States policy has done far more to increase that danger than to dissipate it.

There is no valid distinction which can be drawn between our recent policy and imperialism.

It is the same policy as that recently followed by the Soviet Union in eastern Europe and in the Balkans. It is a policy which asserts the right of a major power, solely because of its strength, to dictate the political determination of its weaker neighbors. It can only end in the destruction of the sovereign liberties of smaller states. It is tantamount to the proclamation by the United States of a sphere of influence within the New World.

MARRIAGE LICENSE RECORD

WASHINGTON, Feb. 28 (AP)—Discharged service men are giving wedding bells a record ring. Home from the wars, they traveled to the altar in such numbers that last month set a new high in marriage licenses issued for a January, jumping 48 per cent over January 1945, the Census Bureau reported last night.

The bureau, in a survey covering 91 cities with populations above 100,000, said issuance of licenses fell off only in places where Army and Navy installations closed or reduced their personnel.

MEALS still can be TASTY

In spite of food shortages, you can still prepare tasty dishes by depending on Maull's Barbecue Sauce to give them zesty flavor.

Try a dash in your salad dressing. Use it to pep up gravies. It is excellent in macaroni and spaghetti sauce. It adds zest to vegetable soup. It is delightful over fish.

And, remember . . . The genuine Maull's Barbecue Sauce bears the signature of Louis Maull on the neck label.

Maull's BARBECUE SAUCE

Now More then Ever America's Greatest COFFEE VALUE!

Today with most people seeking to get the most for their money . . . no wonder the swing is to A&P Coffee!

★ ★ ★

Here's real coffee that delivers finer, fresher flavor in every cup.

MILD AND MELLOW COFFEE EIGHT O'CLOCK (2 1-LB. BAGS 41c) 3-LB. BAG 59c

RICH AND FULL-BODIED RED CIRCLE COFFEE . . 2 1-LB. BAGS 47c

VIGOROUS AND WINEY BOKAR COFFEE (2 1-LB. BAGS 51c) 3-LB. BAG 75c

SUPER-SIFTED—SUNNYFIELD Cake Flour 44-Oz. Pkg. 20c

JUNKET BRAND Rennet Powder 1½-Oz. Pkg. 8c

ENRICHED ALL-PURPOSE FLOUR Sunnyfield 25-Lb. Bag $1.08

ANN PAGE Pure Vanilla 1-Oz. Bottle 18c

FOR DELICIOUS CASSEROLES—ANN PAGE MACARONI OR SPAGHETTI Lb. Pkg. 10c

REAL EGG NOODLES — TENDER AND FLAVORY — ENCORE EGG NOODLES Lb. Pkg. 17c

REAL FLAVOR—REAL FAVORITE!—HOLSUM BRAND PEANUT CRUNCH Lb. Jar 37c

SUNNYFIELD CRISP Corn Flakes 18-Oz. Pkg. 11c

MEXENE Chili Powder 1¼-Oz. 16c

ENERGY CEREAL—ANN PAGE Mello-Wheat 28-Oz. Jar 14c

NABISCO Shredded Wheat 12-Oz. Pkg. 11c

SMOOTH AND RICH—ANN PAGE Ketchup 14-Oz. Bottle 15c

IONA BRAND Cocoa ½-Lb. Pkg. 5c

FLAVORFUL AND ECONOMICAL Our Own Tea ½-Lb. 31c

GOLDEN CENTER Wheat Germ 24c

WIN ONE OF 4 GRAND PRIZES $400 EACH—IN CASH

OR WIN ONE OF 400 FAMOUS SILEX COFFEE MAKERS WITH PATENTED FLAVOR-GUARD FILTER

It's Easy to Enter. Complete this sentence in 25 additional words or less: "I like White House Evaporated Milk, fortified with 400 U.S.P. units of vitamin D2, because . . ." Get entry blank at A&P today. Contest closes midnight, March 31, 1946.

WHITE HOUSE IS FORTIFIED WITH 400 U.S.P. UNITS OF "SUNSHINE" VITAMIN D2 PER PINT

4 Tall Cans 34c

Enriched With Vitamins! Fresh Daily!

Marvel White Bread 24-Oz. Loaf 11c

EXCELLENT WITH KRAFT'S CHEESE SPREAD—MARVEL Boston Brown Bread 16-Oz. Loaf 19c

MARVEL DATE-FILLED Coffee Cake FAMILY BREAKFAST FAVORITE Ea. 23c

JANE PARKER Fresh Donuts Dozen 15c

MARVEL SOUR-TYPE Rye Bread 20-Oz. Loaf 13c

MARVEL 100% WHOLE Wheat Bread 18-Oz. Loaf 10c

JANE PARKER GOLDEN Pound Cake 14-Oz. Loaf 25c

MARVEL BREAD Sandwich 25¼-Oz. Loaf 12c

MARVEL FRESH Dinner Rolls Dozen 7c

Canned Foods at A&P's Budget Prices!

A&P FANCY Tomatoes No. 2½ Tin 18c

SERVE WITH WIENERS—A&P Sauerkraut No. 2½ Tin 15c

IONA BRAND Peas 2 No. 2 Tins 21c

ALTEX PICKLED RED Peppers 6¼-Oz. Jar 19c

IONA BRAND Cut Beets 2 No. 2½ Tins 25c

IONA TENDER Green Beans No. 2 Tin 10c

IONA BRAND CREAM Golden Corn No. 2 Tin 11c

IONA CUT Wax Beans No. 2 Tin 14c

CORRECT WHOLE Kernel Corn 12-Oz. Tin 13c

MISS WISCONSIN WHOLE KERNEL Golden Corn No. 2 Tin 12c

Visit Our Super Market at 7700 Olive (At North and South Rd.)

West end food shoppers are taking advantage of the many grand money-saving values at our newly re-opened Olive Street Super Market.

Come in Today!

A&P Fancy Unsweetened or K&B Grapefruit Juice . . . 46-Oz. Tin 28c

8 Delicious Vegetable Flavors V-8 Cocktail . . . . . 46-Oz. Tin 31c

For Baking — For Cooking — For Table Use A&P's TOP QUALITY FRESH EGGS

LARGE GRADE A Sunnybrooks Dozen 45c

LARGE GRADE B Crestviews Dozen 40c

A&P's eggs come from leading poultry farms and are carefully candled, graded under expert supervision. They're guaranteed fresh!

A&P SUPER MARKETS

Choice Fruits and Vegetables

DELICIOUS IN FRUIT COCKTAIL, SALADS, WITH MEATS—TEXAS SEEDLESS GRAPEFRUIT 80 Size 10 for 41c

RICH IN VITAMINS A, B, C, & G! FLORIDA JUICE ORANGES 176 Size Dozen 41c

DELICIOUS "MIXERS" IN SALADS—CHOICE FIRM TOMATOES 1-Lb. Carton 29c

CELERY FOR SALADS! FLORIDA TENDER GOLDEN CRISP CELERY 36 Size 2 Stalks 29c

NEW POTATOES! FLORIDA NEW POTATOES 3 Lbs. 25c

Your Red Cross Must Carry On!

The war isn't over for The Red Cross. Do your part to make sure this fine humanitarian work continues! Contribute to the local chapter of your Red Cross. Do it today!

WELL-BUDDED, FIRM TEXAS Broccoli 20-Size Head 19c

FLORIDA TENDER Green Beans 2 Lbs. 35c

TEXAS WASHED CURLY Spinach 2 Lbs. 19c

NEBRASKA POTATOES Triumphs 10 Lb. Bag 49c

Everybody Gets The Piece of Chicken That They Like Best!

Here You Can Get Chicken by the Piece—and They're All Ready to Cook!

FINEST QUALITY—READY CUT CHICKEN BREASTS OR DRUMSTICKS Lb. 79c

FINEST QUALITY—A GRADE ROASTING CHICKENS Ready for the Pan Lb. 56c

SERVE WITH SUNNYBROOK EGGS! FRESH PORK SAUSAGE Bag or Bulk EXCELLENT IN POULTRY STUFFING! Lb. 29c

A GRADE Sliced Bacon Lb. 40c

PIECE OR SLICED Bologna Lb. 32c

FRESH Pigs' Feet Lb. 7c

Luncheon Meats

PIECE OR SLICED Thuringer Lb. 41c

HARD Salami Lb. 59c

SERVE WITH KRAUT Frankfurters Lb. 35c

COOK WITH KRAUT Polish Sausage Lb. 39c

SPICED Luncheon Meat ½ Lb. 23c

PIECE OR SLICED Braunschweiger Lb. 35c

Lamb Features

GRADE A OR AA SHORT SHANK Leg o' Lamb Shin Bone Removed Lb. 35c

GRADE A OR AA LAMB Rib Chops Lb. 39c

GRADE A OR AA SHOULDER CUTS Lamb Chops Lb. 35c

GRADE A OR AA PORTERHOUSE CUTS Loin Chops Lb. 49c

GRADE A OR AA Lamb Patties Lb. 29c

GRADE A OR AA LAMB Stew Neck Lb. 17c

Choice Fish Variety

DRESSED, NOT SKINNED Whiting Lb. 17c

FROZEN WHITE Ling Cod Lb. 27c Steaks, Lb. 33c

FROZEN SILVER Salmon Steaks Lb. 49c Whole Fish, Lb. 43c

FROZEN SKINLESS Cod Fillets Lb. 37c

FRESH—FOR BROILING Haddock Fillets Lb. 45c

EXTRA-STANDARD—SOLID-PACK Fresh Oysters Pint Bulk 69c

TOILET SOAP IVORY 3 Medium Cakes 18c Supplies available periodically

BRIGHT SAIL AMMONIA Qt. Btl. 10c

SHORTENING CRISCO 3 Lb. Jar 68c Supplies available periodically

FOR ALL CLEANING SPIC 'N SPAN Lge. Pkg. 23c

A-PENN Dry Cleaner Gal. Tin 53c

20-MULE TEAM Borax 10-Oz. Pkg. 10c

SPICK, BROWN OR BLACK Shoe Polish 2 Tins 15c

FOR POLISHING Simoniz 7½-Oz. Jar 49c

WHITE SAIL Liquid Wax Pint Glass 23c

LINCO BRAND Bleach Qt. Bottle 15c

CLEANSER Sunbrite 14-Oz. Can 5c

BRIGHT SAIL Liquid Blue 12-Oz. Bottle 6c

FOR WINDOWS Windex 6-Oz. 13c

A-PENN Spot Remover 4-Oz. Bottle 17c

FOR FINE LAUNDERING LUX FLAKES 2 Reg. Pkgs. 19c Supplies available periodically

FOR LAUNDERING VEL Pkg. 23c Supplies available periodically

TOILET SOAP—CASHMERE BOUQUET 3 Cakes 27c Supplies available periodically

TOILET SOAP SWAN 3 Large Cakes 29c Supplies available periodically

BATH SIZE PALMOLIVE 2 Cakes 19c Supplies available periodically

IT'S TIME TO TURN TO A&P ESTABLISHED 1859 SUPER MARKETS

OWNED AND OPERATED BY THE GREAT ATLANTIC & PACIFIC TEA CO.

MEATS AND FISH • FRUITS AND VEGETABLES • GROCERIES • BAKERY • DAIRY

WIN-YOU

pure food products

BLANKE-BAER EXTRACT & PRESERVING CO. ST. LOUIS 9, MO.

PURE Full-Strength Vanilla Extract

GUARANTEED HIGHEST QUALITY

Dr. PRICE'S VANILLA EXTRACT

BUY VICTORY BONDS & STAMPS ★

American Beauty ELBO-RONI Try Today QUICK COOKING MACARONI

$500,000 for Streptomycin Study.

WASHINGTON, Feb. 28 (UP)—Pharmaceutical manufacturers have granted more than $500,000 to the National Research Council to further studies in the use of streptomycin in infectious diseases. Streptomycin is a drug which appears to be effective against a number of infectious diseases which do not respond to penicillin.

65 ST. LOUIS TROOPS DUE AT NEW YORK

Seventeen Others From This Area to Arrive Tomorrow at Same Port.

Thirty-four St. Louis service men were scheduled to arrive today in New York aboard the General Squier. They were:

Capt. Gustave M. Samisch, Capt. Robert O. Miller, Cpl. Joseph W. Cawl, Cpl. Arthur Birkenmeier, Cpl. Nicholas Schriner, Pfc. Elmer J. Weber, Cpl. Harvey E. Risly, Staff Sgt. Ralph R. Meyer, Sgt. Ralph O. Sinamon, Cpl. Henry R. Miller, Cpl. Eugene W. Herr, Pfc. Arthur A. Jaffe, Pfc. Christ W. Kunz, Cpl. Merlyn L. Heck, Cpl. Ervin E. Enz, Cpl. Harry E. Plaiste, Cpl. Sylvester J. Salz, Cpl. Harry L. Engerbretson, Cpl. Donald A. McDonald.

Pvt. David R. Gentle, Pvt. Paul P. McDonald, Pvt. Bruce S. Zachritz, Cpl. Robert Taylor, Pfc. George Fisher, Pvt. Eugene L. Hunter, Staff Sgt. Clarence H. Fairchild, Staff Sgt. Charles D. Gualdoni, Pfc. David Caldwell, Capt. Henry Q. Bernard, Lt. Edward Lydon Jr., Cpl. Ira Foster, Pfc. Melvin E. Johnson, Pfc. Earl H. Vance and Pfc. Firman L. Prather.

Sgt. William C. Griebel of Maplewood was aboard the Gen. Squier, with the following Illinois personnel:

Cpl. George W. Fink, Pfc. Lloyd Eads, Cpl. James H. Louvier, Cpl. Albert J. Barcum and Pfc. Roosevelt H. Bennett, all of East St. Louis; Pfc. Philip C. Kozielik, 1703 Sixth street, Madison; Cpl. Dale W. Burroughs, Collinsville; Cpl. Mathew Casparovic, and First Lt. Grace H. Gilbert, both of Granite City.

Two Illinois men were listed on the Laconia Victory, due today at New York. They were Master Sgt. Orville V. Piot, East St. Louis, and Pfc. Elmer C. Dillon, Alton.

Thirty-one St. Louis men were listed among service personnel aboard the Madawaska Victory due today at New York. They were:

Pfc. Granville L. Varner, Pfc. James W. Thompson, Pfc. Edward L. Molitor, Pfc. Raymond R. Ordinel, Pfc. Delmar D. Barker, Pfc. Glenn R. Rinderer, Pfc. John V. Winkeler, Pfc. James R. Zumpano, Pfc. James H. Donohue, Pfc. Tony J. Fagnant, Pfc. Edwin J. Hartke, Pfc. Thomas H. Hartman, Pfc. Joseph H. Hollenback, Cpl. Kenneth W. Chaplin.

Cpl. W. E. Craig, Cpl. Kenneth E. Enloe, Cpl. Ross Inchiostro, Cpl. Wilbur W. Wassmund, Pfc. Cecil C. Anderson, Pfc. Thurman A. Campbell, Sgt. George A. Bruce, Sgt. Roy J. Duncan, Sgt. Jack W. Page, Sgt. William C. Smith, Sgt. Emil Stephanovic, Sgt. Robert C. Walter, Sgt. Mathew J. Birong, Sgt. James G. Keating, Cpl. Victor L. Cova, Cpl. James V. DiManuele, Cpl. Robert Lemp.

Seventeen area men were due to dock tomorrow at New York on the Wooster Victory. They were:

Sgt. Edward S. Turner Jr., Sgt. Melvin R. Greer, Sgt. Edwin Drusch, First Lt. William A. Strecker, First Sgt. Charles F. Schäfer, Sgt. Edwin C. Bailey, Sgt. Carl W. Sonntag, Cpl. James C. Johnson, Staff Sgt. Kenneth F. Tegtmeier.

Cpl. Francis E. Kluempers, Cpl. Harry J. Wisniewski, Sgt. James J. Heintz, Sgt. Sam Worley, Sgt. Eugene F. Edelmann, Cpl. Edward J. Watts, Overland; Cpl. Edward M. Cimara, Cpl. Elmer F. Janson.

9400 Service Men on Ships Due to Reach U. S. Today.

NEW YORK, Feb. 28 (AP) — Approximately 9400 returning service personnel are scheduled to arrive today at two east coast ports and two west coast ports aboard 12 transports.

Ships and units arriving:

At New York—United States Army hospital ship Blanche F. Sigman from Bremen, 588 patients; Laconia Victory from Antwerp, 1507 troops, including 1255th and 1257th Engineer Combat battalions; medical detachment of 348th Engineer Combat battalion; Madawaska Victory from Le Havre, 1407 troops, including 563rd Anti-aircraft Artillery Air Warning Battalion; 770th Field Artillery Battalion; 25 nurses, 43 Wacs, four Navy personnel. Miscellaneous on following vessels: Rosemont from Antwerp, eight (due originally yesterday); Alcoa Patriot from Naples, 1112.

At Norfolk—Carl Sachary Webb, three.

At San Diego—Miscellaneous on following: Escort carrier Puget Sound, 315 Navy and Marine; escort carrier Cape Gloucester, 520 Navy and Marine.

At San Francisco—Miscellaneous on following: Cape Mendocino from Hula, 1685 Army; Louis A. Milne from Manila, 789 Army; Oberon from Guam, 36 Navy; Dominican Victory from Pearl Harbor, 1371 Army.

OPA REQUEST FOR RECORDS OF RALSTON PURINA DENIED

An order sustaining a motion by the Ralston Purina Co. to strike from a list of interrogatories filed by the Office of Price Administration a request for records of sales of animal and poultry feeds was issued yesterday by United States District Judge George H. Moore.

The OPA, in its $3,000,00 damage suit against the company for alleged overcharges, had requested files and records of sales and shipments of feeds dating from Aug. 30, 1943. The company, in its motion for relief from this request, said it would cost approximately $35,000 to comply.

Judge Moore made no comment in his order. George L. Robinson, chief enforcement attorney for the OPA here, said the OPA's request was merely a preliminary step in the action and the denial of the request would not affect the Government's prosecution of the case.

Chicago Traction Deal Approved.

CHICAGO, Feb. 28 (AP)—Approval of the city purchase plan for the Chicago surface lines and elevated properties as well as the transit authority's plan of unification and reorganization of the Chicago traction properties was confirmed today by Federal Judge Michael L. Igoe. Judge Igoe issued a memorandum earlier this month approving the unification plan and a purchase price of $75,000,000 for the surface lines properties and $12,000,000 for the elevated lines.

IT'S FOOD CENTER and JIM REMLEY FOR OUTSTANDING FOOD BUYS

"Famous Brands" of Known Quality

GREAT FOOD CENTER and JIM REMLEY SUPERS

GIVE . . . TO THE RED CROSS

6 CARLOADS OF VALUES

GRAPEFRUIT! ORANGES! POTATOES!

TEXAS SEEDLESS GRAPEFRUIT 10 for 39 — 8-Lb. Mesh Bag 39

FLORIDA NEW CROP—SWEET JUICY VALENCIA ORANGES DOZ. 29 — BUY THE 8-LB. MESH ECONOMY BAG, 59

U. S. NO. 1 NEBRASKA RED TRIUMPH POTATOES 10-Lb. Mesh Bag 49

FRESH RIPE CUBAN PINEAPPLES EA. 23

FRESH FLORIDA STRINGLESS GREEN BEANS Lb. 19 — CALIFORNIA SUNKIST LEMONS Doz. 19

FRESH TENDER TEXAS SPINACH 2 Lbs. 15 — FRESH, CRISP, CALIFORNIA ICEBERG LETTUCE Hd. 12

Quality Meats

SMOKED PORK BUTTS LB. 35

SLICED DRIED BEEF ½-Lb. Pkg. 18 — ARMOUR'S STAR HAMETTS Lb. 59

OLD-FASHIONED PORK LOAF Lb. 32 — DRY SALT BACON Lb. 20

GRADE A LAMB — TENDER AND FLAVORFUL

LEG Lb. 37
SHOULDER Sq. Cut Lb. 34
RIB CHOPS Lb. 43
BREAST Lb. 18

TASTY SEA FOODS

JUMBO SHRIMP Lb. 49
SKINNED WHITINGS Lb. 28
TASTY COD FILLETS Lb. 38
TASTY PERCH FILLETS Lb. 39

FRESH FROM OUR OWN OVENS

DELICIOUS FRESH BAKED FIG STOLLENS Each 29

FAMOUS BRAND SUNDRIES

GILLETTE SHAVE CREAM Large Size 17
ZYMOLE TROKEYS THROAT PASTILLES 2 10c Size Boxes 15
FITCH'S DANDRUFF REMOVER 75c Size 49
FRESH DEODORANT CREAM 50c Jar 39
PLUS TAX

LIQUOR FEATURES

GOLDEN WEDDING — 5th 3.37

HIRAM WALKER'S IMPERIAL WHISKEY 3.33 1/5
SCHENLEY'S THREE FEATHERS 3.80 1/5
P. M. DE LUXE WHISKEY 3.41 1/5
BARDENHEIER'S ANNIVERSARY WINE ★ PORT ★ SHERRY ★ WHITE PORT ★ MUSCATEL 89 1/5
PETRI or ROMA ★ PORT ★ SHERRY ★ MUSCATEL 89 1/5

POPULAR BRANDS CIGARETTES 1.24 Carton — PLUS TAX IN CITY STORES

HEINZ STRAINED BABY FOOD 3 4½-Oz. Cans 20
★ APPLE SAUCE ★ CARROTS ★ PEAS ★ GREEN BEANS ★ VEGETABLE SOUP ★ APPLE-PRUNE ★ APRICOT OATMEAL

HEINZ TOMATO SOUP Reg. Can 11
LIBBY'S MIXED VEGETABLES No. 2 Can 18
SNIDER'S SLICED BEETS 2 303 Jars 25
COUNTRY GENTLEMAN ROSEDALE CORN No. 2 Can 12
THE FAMOUS MEAT TREAT ARMOUR'S TREET 12-Oz. Can 33
DELICIOUS BLENDED JUICES V-8 COCKTAIL 46-Oz. Can 29
SNIDER'S—Old-Fashioned Style CHILI SAUCE 12-Oz. Bottle 21
UNSWEETENED ORANGE JUICE 46-Oz. Can 38
QUICK COOKING CREAMETTES 8-Oz. Pkg. 7
MAMMA'S PANCAKE FLOUR 20-Oz. Pkg. 10

DEL MONTE DRIED FRUITS

MEDIUM SIZE Prunes, 1-lb. pkg. 16
LARGE SIZE Prunes, 1-lb. pkg. 17
SEEDED Raisins, 15-oz. pkg. 14

GLASS CLEANER WINDEX Large Bottle 31 — SPRAYER 15
GLOSS STARCH ARGO 2 1-Lb. Pkgs. 15
THE FAMOUS CLEANSER KITCHEN KLENZER Reg. Can 5
WINDSOR BROOMS Good Size 95

BEGIN THE DAY THE REFRESHING WAY!

COFFEE

★ OLD JUDGE ★ DEL MONTE ★ CHASE AND SANBORN ★ FOLGER'S ★ MAXWELL HOUSE

1-LB. JAR 32

LOOK FOR THIS SEAL OF GUARANTEED FRESHNESS

STRICTLY FRESH — EVERY EGG GUARANTEED OR MONEY REFUNDED

GRADE "A" STRICTLY FRESH EGGS

DE LUXE LARGE SIZE DOZ. 45

HOTEL SELECT MEDIUM SIZE DOZ. 42

The New Way to Drink Your Vitamins and Like 'em!

BORDEN'S HEMO 1-Lb. Jar 59

Lux Flakes Lge. Pkg. 23 WHEN AVAILABLE

LIFEBUOY 3 Reg. Bars 20 WHEN AVAILABLE

Lux Soap 3 Reg. Bars 20 WHEN AVAILABLE

SPRY 3-Lb. Jar 65 WHEN AVAILABLE

RINSO Lge. Pkg. 23 WHEN AVAILABLE

WE RESERVE THE RIGHT TO LIMIT QUANTITIES

NORTH SIDE STORES — 16 SUPERS

FOOD CENTER SUPERS
★3006 N. Union (15)
★1495 Hamilton (12)
★7021 W. Florissant (20)
★6321 Nat. Bridge (20)
★9400 Midland (14)
★13th & O'Fallon (6)
★4341 Warne (7)

JIM REMLEY SUPER
★2150 Kienlen (20)

SOUTH SIDE STORES

FOOD CENTER SUPERS
★2614 S. Jefferson (18)
★3807 S. Bdway. (18)
★5856 Christy (16)
★625 E. Big Bend (19)

JIM REMLEY SUPERS
★6600 Lansdowne (9)
★2319 Big Bend (17)
★6435 Gravois (16)
COLLINSVILLE
★312 E. Main

STILL GROWING FAST IN '46 . . . BIGGER, BETTER AND MORE STORES TO SERVE YOU BETTER

FOOD CENTER JIM REMLEY Super Stores

YOUR KITCHEN GARDEN

ONIONS WITHOUT TEARS

No muss or tears when you cook with Wyler's garden-fresh, Onion Flakes. Wonderful for seasoning roasts, stews, gravies, salads.

Wyler's ONION FLAKES DEHYDRATED GARDEN FRESH 12¢

READY TO USE

FINEST for ICINGS

Godchaux XXXXXX SUGAR

Those 2 Extra X's show that Godchaux's Sugar is *finest* sugar there is—certain to make your icings better.

1 LB. NET Godchaux Pure Cane SUGAR Confectioners XXXXXX

Look for the Blue Band

ST. LOUIS WEATHER REPORT

Fair and warmer and rather windy this afternoon and tonight. Friday partly cloudy and continued mild, highest temperature today about 58°. Lowest Friday morning about 40°.

GLORY BE! Scrumptious and easy as 1-2-3 to fix

Try AUNT JEMIMA BUCKWHEATS or Pancakes

They're packed with energy, too.

IT'S THE RED BOX for Pancakes and Waffles

THE YELLOW BOX for Buckwheats

When you see this fine product on your grocers' shelves—

grab it!

It's like finding Captain Kidd's treasure!

Marks' NEW RECIPE SALAD DRESSING

Special Offer! 20 EXTRA EAGLE STAMPS

EAGLE STAMP — CASH VALUE 2 MILLS — REDEEMABLE AS PROVIDED BY EAGLE STAMP CO.

To acquaint more people with the delicious flavor and fine quality of TOASTMASTER BREAD, you will get 20 extra Eagle Stamps for 10 or more coupons from Toastmaster White Bread.

Present 10 or more Toastmaster coupons at one time, *together with certificate below*, at the Eagle Stamp Coupon Exchange Department, basement balcony, Famous-Barr Co., and receive:

1 Eagle Stamp for each Toastmaster Coupon—Plus an Extra 20 Eagle Stamps for the Certificate . . .

provided that 10 or more Toastmaster coupons are presented together with the certificate below. Only one certificate accepted from each person.

SAVE THIS VALUABLE CERTIFICATE

Name .....

Address .....

This certificate presented with 10 or more coupons from Toastmaster White Bread entitles you to 20 extra Eagle Stamps, in addition to the regular 1 Eagle Stamp for each Toastmaster coupon. Void after March 23, 1946.

TOASTMASTER WHITE BREAD

PD 2-28

SO QUICK . . . SO EASY! PIPING HOT BISCUITS

Guaranteed Success . . . FIRST Time . . . EVERY Time WITH ROYAL PATENT FLOUR

Delicious biscuits . . . light-as-a-breeze, wonderfully tender, beautifully textured. Takes flour with very special baking qualities for results like these . . . and ROYAL PATENT has all of these qualities. Better biscuits, better bread, rolls, pies and cakes, too, with this superb No. 1 flour!

and the PHOTO-METHOD for BISCUITS

Step-by-step action photos show you Virginia Roberts' easy new way to make these fragrant, tempting dinner table delights. From the basic recipe you can bake 8 fancy but easy variations like Tea Gems, Dumplings, Butterscotch Rolls. Grand for beginners . . . for everyone!

TRICK for TENDERNESS : : : from the PHOTO-METHOD

STEP No. 9 — Cut shortening into dry ingredients with dough blender, fork or two knives used scissors fashion.

STEP No. 10 — Measure 1 cup milk. Add milk gradually to dry ingredients, using fork or spoon to blend ingredients thoroughly.

STEP No. 11 — Lightly dust bread board with flour. Turn dough out onto it. Knead lightly for 30 seconds before cutting into biscuits.

ROYAL PATENT FLOUR "THE NO. 1 FLOUR IN ST. LOUIS"

FREE! SEND FOR YOUR COPY

Virginia Roberts
ROYAL PATENT Home Baking Institute,
Dept. 8PD, St. Louis 3, Missouri
Please send me a FREE copy of the Virginia Roberts PHOTO-METHOD for BISCUITS.
NAME ____
ADDRESS ____
CITY ____ STATE ____

BUY VICTORY BONDS AND STAMPS

FRED P. RAPP
3 BIG SUPER MARKETS

3111 WATSON RD. At Arsenal In St. Louis (9) | BIG BEND AND HOOVER Richmond Hghts. (17) | 6800 NATURAL BRIDGE In Pine Lawn (20)

OPEN Until 10 P.M. NIGHTLY

Libby's FAMOUS FOODS — We're proud of our fine selection of these fine foods. "Look to Libby for Perfection."

DEEP BROWN BEANS Can 10c
DE LUXE Peaches No. 2½ Can 27c
FRUIT Cocktail No. 2½ Can 31c
PRUNE JUICE Qt. 33c
DE LUXE PLUMS No. 2½ Can 21c
ORANGE JUICE No. 2 Can 21c
DEVILED HAM ¼ Size Can 15c
POTTED MEATS 7c and 12c
VIENNA SAUSAGE Can 11c
CORNED BEEF HASH Can 24c
Strained & Homogenized BABY FOOD 3 Cans for 20c

FRESH OYSTERS Pt. 59c
FRESH SHRIMP Lb. 39c
KREY'S "3 Little Pigs" PORK SAUSAGE Lb. 35c
SIELOFF SMOKED BUTTS Lb. 35c
WHOLE OR SHANK PORTION SMOKED HAMS Lb. 32c

A REAL WHISKEY GOLDEN WEDDING 5th Gal. $3.37
IMPORTED AULD MALCOMB HIGHLAND LIQUEUR Right Reserved to Limit 5th gal. RESERVE SPECIAL $5.63
BLENDED SCOTCH TYPE KING JAMES Whiskey Fifth $3.80
IMPORTED, CANADIAN 90.4 PROOF Harwood Whiskey 5th Gal. $6.21 Blended and bottled by Duncan, Howard & Co., Vancouver, B. C., Canada.

OXYDOL When Available Lge. Pkg. 23c
DUZ Does Everything While Available Lge. Pkg. 23c
CRISCO Pure Veg. Shortening When Available, at a Really Low Price
IVORY SOAP When Available Med. Cake 6c Lge. Cake 10c
DREFT An Old Favorite Back Again When Available Lge. Pkg. 23c
IVORY SNOW When Available Lge. Pkg. 23c
IVORY FLAKES When Available Lge. Pkg. 23c
IVORY SOAP When Available Personal Size 3 for 14c

BUY VICTORY BONDS AND STAMPS

ST. LOUIS U. HOSPITAL UNIT STAFF HONORED

Dr. Harrison H. Shoulders Praises Work of Army Group at Dinner.

(Picture in Everyday Magazine.)

Faculty members of St. Louis University School of Medicine, who composed the Seventh General Hospital Unit, and the unit's officers and nurses were honored last night at a dinner given by the university at Hotel Statler.

About 98 members of the unit, which was sponsored by St. Louis University, were faculty members of the School of Medicine, and most of the 89 nurses attached to the hospital were recruited from St. Louis hospitals and nursing schools. Other medical alumni who served in the Army or Navy, but not with the Seventh, were also guests of the school.

Operating as an evacuation hospital within a few miles of the front, its high standards of efficient medical care of the battle wounded brought the Seventh citations on three different occasions for superior performance of exceptionally difficult tasks and outstanding devotion to duty.

Dr. Shoulders Speaks.

The principal speaker, Dr. Harrison H. Shoulders, of Nashville, Tenn., president-elect of the American Medical Association, praised their work and their part in the winning of the war, but reminded the 586 guests that the forces which caused the war still are active in the world.

"The preservation of the freedom for which you fought and sacrificed is still a challenging task," he said. "You will recall that the aggressors in this conflict first accomplished a destruction of freedom within their own national boundaries and then began their attempt at the destruction of freedom in other lands."

One of the forces which are challenging the freedom of the medical profession, he intimated, is the Wagner-Murray-Dingle bill. This bill, now pending in Congress, would provide for compulsory health insurance and government guarantee of medical care, expansion of hospitals and increased medical research and education.

"The bill is paraded under the banner of welfare," he asserted. "The movements abroad which terminated in the establishment of a dictatorship were paraded as welfare movements. You will find too many people thinking of the bill in terms of money or services delivered by a government bureau or agent without recognizing or acknowledging that some of them constitute a threat to the freedom for which you fought."

Chaplain Gives Unit's History.

The Rev. Harry B. Crimmins, who resigned as president of the university in November, 1942, to serve as chaplain for the hospital, traced the history and activities of the unit from the time it was formed in August, 1940, through the North African and Italian campaign to its deactivation last October. Father Crimmins entered the Army with the rank of second lieutenant and rose to a captaincy.

The hospital's executive officer, Col. Curtis H. Lohr, superintendent of St. Louis County Hospital, presented the hospital personnel and praised their work.

The Rev. Alphonse M. Schwitalla, S.J., dean of the St. Louis University School of Medicine, presided. Other speakers included Maj. Gen. George F. Lull of Scranton, Pa., retired Deputy Surgeon General of the Army, and Capt. Francis J. Braceland, former dean of the School of Medicine of Loyola University at Chicago and now head of the division of psychiatry, bureau of personnel, Navy Department. They described the effect of the educator on Army and Navy medicine.

The university paid tribute to the 24 alumni who were killed or died in service when Father Schwitalla slowly read their names while their pictures were flashed upon a screen and taps was played.

President Truman congratulated the unit on its splendid work in a telegram read by Dean Schwitalla.

RECEPTION FOR 10 CHINESE

A reception for 10 Chinese, who have arrived in St. Louis to study American industrial methods, will be held at 6:30 o'clock this evening at Hotel Jefferson. The meeting is sponsored by the Foreign Trade Bureau of the St. Louis Chamber of Commerce and the China Institute in America.

The group is part of a delegation of 1000 Chinese who will remain in this country for a year.

Try this New BUTTERSCOTCH FLAVOR KOSTO PUDDING DESSERT

BORDO
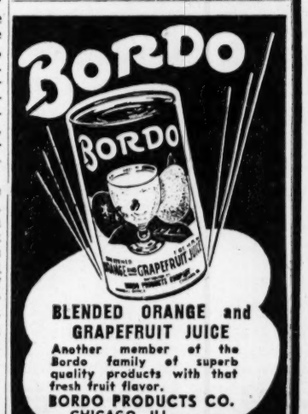
BLENDED ORANGE and GRAPEFRUIT JUICE
Another member of the Bordo family of superb quality products with that fresh fruit flavor.
BORDO PRODUCTS CO. CHICAGO, ILL.

$100 LOTTERY TICKET FINE

Charles Goettelmann, 10018 North Marlene drive, Affton, was fined $100 yesterday by Justice of the Peace Jackson Adams of Gravois Township after he pleaded guilty of possessing lottery tickets for distribution.

Goettelmann was arrested Feb. 13 on the corner of Missouri avenue and Hickory street. Search of Goettelmann's house disclosed a handstamping machine, policy slips, ink and other printing materials.

CALLING ALL EMPTY MILK BOTTLES! PUT EM' BACK AT WORK . . . BOTTLES ARE SCARCE!

TABASCO "The Seasoning Supreme" ONE DROP WORKS WONDERS

DELICIOUS RESULTS

Ready for Oven In 3 to 4 Minutes
QUICK! SURE! EASY!
CONTAINS SHORTENING

A KROGER MEAT TREAT YOU'RE HUNGRY FOR!

Frying Chickens
BIGGEST VALUE IN TOWN!

Enjoy a delicious fried chicken dinner, crisp-fried to a rich golden brown, juicy-tender and tasty. Fine-flavored and meaty because Kroger experts select the best-fed fryers available and priced to give you a sensational value.

Hurry to Kroger's Now!

EVISCERATED POUND 59c

New York Dressed, Grade A
Fancy Hen Turkeys Lb. 47c

Choice Lamb Features!
Leg o' Lamb Short Cut Lb. 36c
Shoulder Roast Square Cut Lb. 35c
Rib Lamb Chops Lb. 42c
Loin Lamb Chops Lb. 49c
Neck or Breast Lb. 18c

Frankfurters Juicy and tender! Lb. 35c
Bulk Kraut Lb. 8c
Bock Sausage Lb. 33c

Fish Features!
Skinned Whiting Lb. 25c (15-Lb. Box $3.25)
Silver Salmon Sliced Lb. 42c
Codfish Fillets Lb. 31c
Fres-shore Oysters Pt. 69c (Medium Size)
Daisy Cream Cheese Lb. 39c
Bulk Cottage Cheese Lb. 15c

Wonderful Flavor, Slices or Spreads Braunschweiger Lb. 37c
Country Club, Richly Flavored Bulk Mincemeat Lb. 18c (10 lb. jar, $1.75)

Country Club Golden Bantam Cream Style CORN No. 2 Can 12c
Golden Bantam Whole Kernel Corn No. 2 Can 14c
Country Club Macaroni Rich Flavored! 7-Oz. Pkg. 5c
Cooks Plump and Tender!

Small Cello Pak Prunes 2-Lb. Pkg. 25c
Evap. Cello Pak Peaches 1-Lb. Pkg. 35c
Calimyrna Figs 8-Oz. Pkg. 19c
Kroger's Avondale Peas No. 2 Can 14c
Temtor Brand Orange Marmalade 1-Lb. Jar 15c
Table Cut Green Beans No. 2 Can 13c

START YOUR SET OF TEASPOONS TODAY!
GLAMOROUS CROWN SILVERPLATE PRINCESS PATTERN TEASPOONS 2 FOR ONLY 25c with dated end from bag of Hot-Dated Spotlight or French Brand Coffee.

Send dated end and 25c to: KROGER, Box 1122 Cincinnati 1, Ohio.
Double plated on back at point of wear.

Kroger's Fresher Flavored Clock Bread 2 20 Oz. Loaves 19c
Country Club Grapefruit Juice 46 Oz. Can 29c

Fancy Red-Ripe... Protected By Carton!
KROGER'S SELECTED TOMATOES
Firm, plump, red tomatoes, packed by our own Kroger experts. They're specially selected and uniform size.
Packed in a carton to protect their top quality till you are ready to use them.
Excellent for slicing or salads.
1-LB. CARTON 29c
Bulk Tomatoes Lb. 27c

CLAPP'S Baby Foods
Strained Foods, Can 7c
Junior Foods, Can 9c

Kroger's Hot-Dated Coffees
Spotlight 3 Lb. Bag 59c
French Brand 1-Lb. Bag 27c

Nebraska Triumphs—Excellent Cookers Potatoes 10-Lb. Mesh Bag 39c
California Navel—Sweet, Juicy Oranges 5 Lbs. 51c
Delicious Southern Yams Sweet Potatoes 3 Lbs. 29c
Kroger's Fine Flavored Redi-Ripe Pears Lb. 16c
Fresh, Crisp, Tender Calif. Carrots 2 Bchs. 17c
Texas Seedless, Heavy With Juice Grapefruit Lb. 5c 10-Lb. Mesh Bag 49c
New Crop Florida Valencia Oranges 8-Lb. Mesh Bag 63c

Nabisco Shredded Wheat 12-Oz. Pkg. 11c
Kroger's Plain or Sugared Clock Donuts Dozen 15c
May Garden Orange Pekoe Tea 8-Oz. Pkg. 45c
Drip or Regular Folger's Coffee 1-Lb. Glass 33c
Kroger's Vacuum-Packed Salted Peanuts 8-Oz. Tin 19c
Country Club—Fresh, Crisp Soda Crackers 2-Lb. Box 31c
Kroger's Embassy—Creamy-Smooth Peanut Butter 2-Lb. Jar 49c
Bleaches! Whitens! White Glo Gallon 35c

Wax-Rite Liquid Wax Pint 39c

Lux Soap 3 Reg. Bars 20c When Available
Lux Flakes Large Pkg. 23c When Available
Rinso Large Pkg. 23c When Available
Renuzit French Dry Cleaner 2 Gals. $1.29

Kroger's Large Grade A Fresh Eggs Doz. 43c

in St. Louis it's KROGER SUPER MARKETS

ANTI-TRUST EXEMPTION URGED FOR MUTUAL NEWS AGENCIES

WASHINGTON, Feb. 28 (AP)—Representative Mason (Rep.), Illinois, called today for legislation to exempt mutual news-gathering co-operatives from provisions of the Sherman Anti-Trust Act.

He introduced a bill to that effect last November but no action has been taken.

In a statement for the Congressional Record, Mason said he had reviewed the Supreme Court decision in the Associated Press case and found that it followed "the present-day tendency of the Supreme Court to read into an act something clearly not intended by the legislative branch when it passed that act."

The court in a 5-to-3 decision last June upheld a lower court ruling that AP by-laws restrain trade and therefore violate the anti-trust act. The tribunal directed that the by-laws be amended so as to prevent AP members from considering the competitive aspects of an application for membership. This was done.

ST. LOUIS OFFICE OF WAR RELOCATION AUTHORITY CLOSES

The St. Louis District office of the War Relocation Authority, which assisted persons of Japanese ancestry evacuated in the war from the West Coast to resettle in eastern Missouri, closed today.

Miss Mary E. Brooks, who was in charge of the office here in the Paul Brown Building in the last year, said about 575 of the evacuees have elected to continue to live in Missouri. About 500 of them are now living in St. Louis, she said.

A few of the families who came here from relocation centers have asked to return to their homes on the West Coast, Miss Brooks said. The area office of the War Relocation Authority in Chicago will remain open until May 15.

MARRIAGE LICENCES

Dan Isbell — — — — — — 3833 Easton
Nettie B. Hurd — — — 1743 N. Broadway
Lawrence J. Fuqua — — — 5750 Finkman
Dorte L. Kirkendall — — — 4938 Winona
Joe N. Brown — — — — 1619 Chestnut
Lauga Murdock — — — — 1619 Chestnut
Henry F. Thake — — — — 5512 Minnesota
Betty A. Hoesch — — — — — 1016 Bates
Robert E. Whelan — — — Los Angeles, Calif
Dorothy Matt — — — — — — Lemay
Frank Davito — — — — — — Affton
Jean E. Hans — — — — — Affton
Elmer Ford — — — — — 2002 Lafayette
Velbia White — — — — — 2002 Lafayette
Frank Faynes — — — — — 2833 Easton
Edna Wolfe — — — — — 3047 Easton
Luis C. Prieto Jr. — 630 S. Kingshighway
Helen Rhodes — — — — — 4936 Forest
Frank R. Sikorski — — — — — Madison
Elizabeth Holtz — — — — 2546 Sullivan
Nick Manso — — — — — 4823A Hammett
Caroline E. Lawrence — — 4823 Hammett
Albert H. Stahl — — — 3919A Michigan
Eileen O. Hasselbrock — — — 2716 Allen
Michael Cashon — — — — 6543 Hoffman
Anna Raifsnider — — — Chambersburg, Pa
Anthony F. Gasich — — — 4033 Cleveland
M. Maxine Spradling — — 2327A Lafayette
Samuel E. Yarchetti — — MacDonaldton, Pa
Mary A. Nicholaus — — — 3659A Botanical
Louis Santanbrogio — — — — 1502 Sulphur
Louise Longoni — — — — 5123 Pattison
Norbert J. Seven — — — 6321A Minnesota
Eloise M. Bryant — — — 7128 Michigan
Myrl W. Shelton — — — — 512 N. Sarah
Mary E. Wagster — — — — 512 N. Sarah
Virgil W. Pogue — — — Mills Spring, Mo
Frances Heddy — — — — 2008 Rutger
Franklin W. Johnson — — — 2837 Accomac
Alice M. Kennedy — — — 1017 Geyer
Edwin Kalbfleish Jr. — — — 6827 Fyler
Mary A. La Barge — — — 4971 Sutherland
Edward F. Trymiacki — — — 4044 Shreve
Betty G. Knoll — — — — 4044 Shreve
Howard P. Pourcillie — — — 6712A Minnesota
Angeline R. Kickel — — — 6800A Virginia
Charles N. Ruegg — — — — 1063 Hornsby
Doris M. Rose — — — 4259 San Francisco
Orville R. Perkins — — — 5909 Lucille
Tillie Gers — — — — — 5742 Saloma
Joseph A. Lafata — — — — 1527 Hogan
Frances M. Pagano — — — 1912 Warren
Osmand Cain — — — — — 908 Mound
Minnie Stephens — — — — 1906 Division
John Ellis — — — — — 1009 Mound
Mabel Brown — — — — — 1009 Mound
Harold E. Thompson — 4236 W. Sacramento
Mary E. Monroe — — — — Madison, Me
Douglas L. Deas — — — — 4238 Flad
Doris E. Poage — — — — San Jose, Calif
George J. Koch — — — — 3936 Arsenal
Mrs. Nora Rizzica — — — — Bronx, NY
Chester W. Blood — — — Aberdeen, SD
Geraldine M. Kommer — 3225 Mount Pleasant
Elmer A. Williams — — — 2722 S. 7th
Mrs. Evelyn M. Richardson — 5663 Helen
Robert W. Toombs — — — St. Louis county
Marcella G. Meyer — — St. Louis county
Joseph H. Eckert — — — — — Baden
Agnes M. Buschard — — 11137 Riverview
Frank G. Stecher — — — 4469 Chippewa
Leona C. Evans — — — — 5411 Finkman
Leonard M. King — — — 2920 Henrietta
Marcella P. Stratmann — — 5530 Lansdowne
John J. Lydon — — — — — 3023 Elliott
Alba L. Jones — — — — 1372 Mount Clair
Joseph G. Sinclair — — — 3302 Oxford
Mary L. Owens — — — — St. Louis county
David [illegible]. Meyer — — — — — Alton, Ill
Valeria A. Graf — — — 3916 Louisiana
Augustus Douglas — — — — 3226 Pine
Mrs. Pinkie Logan — — — — 3226 Pine
Homer H. King — — — — 4981 Oleatha
Helen V. Hartig — — — — 4981 Oleatha

CLAYTON.

Roy C. Davis — — — — 1847 South 10th
Lorene Shackelford — — 2013 South 3d
Vincent D. Callahan Jr. — — — Clayton
Margaret A. Walsh — — — 3504 Crittenden
Abraham Shapiro — — — University City
Idell Shucart — — — — University City
Bertram E. Johnson — — — — — Wellston
Eleanor M. Kramer — — Sioux Falls, S. D
Norman O. Bewig — — — — — Wellston
Darline M. Tucker — — — — — Wellston
Christopher Haarmann — — — Florissant
Mildred Henke — — — — — Florissant

BIRTHS RECORDED.

Important to parents of children born in Greater St. Louis: If your names do not appear in the birth column within two weeks after the birth of your child, call the physician or midwife and insist that a record be sent to the Board of Vital Statistics, Room No. 10, Municipal Courts Building.

BOYS.

D. and D. MacPherson, Bridgeton.
W. and N. Jordan, 3020 Lucas.
J. and E. Snelling, 4011 Dover.
L. and B. Loehr, Chesterfield.
D. and L. Costello Jr., Normandy.
H. and G. Patterson, 6448 Bradley.
J. and E. Myers, University City.
C. and E. Krupp, Creve Coeur.
E. and M. Schoulau, 4825 Margaretta.
R. and A. Knibb, Affton.
R. and D. Patton, Clayton.
V. and D. Murphey, 4366 Maryland.
L. and E. Horvath, 3311A California.
M. and E. Redden, Lemay.
E. and A. Neubauer, Webster Groves.
K. and B. Biel, 3833 S. Compton.
E. and A. Jackson, 1902 Rutger.
B. and V. Deubler, 4110A Blaine.
W. and R. Hansen, 4144 McKee.
J. and M. Zorich, 3117 Nebraska.
L. and F. Davis, Gardenville.
V. and D. Clark, Overland.
A. and D. Stobie Jr., Kirkwood.
E. and A. Prenavo, 2502 S. Twelfth.
H. and E. Braun, Overland.
C. and D. Baker, 1217A Chambers.
R. and M. Montrey, Ferguson.
A. and R. Bregman, Clayton.
L. and C. Middleton, 4415 Delmar.
A. and D. Moore, 2736 Prairie.
J. and E. Brunk, University City.
R. and M. Orrick, 4330 Washington.
E. and W. Daum, Normandy.
R. and E. Lamb, 4556 Laclede.
B. and M. Smith, 4660A Maffitt.
N. and H. Monje, 4174 Delmar.
E. and G. Sample, 6307 Ouida.
P. and L. Pappas, Wellston.
G. and M. Kakouris, 316 N. Euclid.
E. and M. Chilton, 4570 Oakland.
R. and A. Love, 4722 Alexander.
H. and K. Noller, 1022 Art Hill.
S. and S. Ladd, University City.
E. and R. Allen, Ladue Village.
N. and V. Rochman, Clayton.
C. and S. Renard, 5951 Washington.
C. and H. Weston, 2507 S. Eighteenth.
L. and M. Callahan, 4330A Gibson.
H. and T. Wallen, 4303 Delmar.

GIRLS.

E. and R. O'Laughlin, 4950A Sutherland.
R. and S. Rawlings, Richmond Heights.
H. and P. Schneider, 1301A Warren.
D. and P. McIosh, 3750 Evans.
R. and V. Reed, 5949 Washington.
J. and V. Conzelman, Ladue.
D. and R. Ritchey, 4817 Oleatha.
G. and A. Briede, 3903 Shenandoah.
B. and M. Evans, Scott Field.
G. and C. Frommann, 4122A Botanical.
P. and H. L'Ange, 5055A Gravois.
A. and L. Nicolotti, Wellston.
J. and E. Donelson, 4745A Vernon.
W. and R. Toon, 2709A S. 13th.
A. and L. Sodaro, Jennings.
H. and R. Langenberg, Normandy.
R. and B. Bond, 4405 W. Pine.
S. and B. Zigel, Denton, Tex.
R. and R. Morrow, 3924 St. Louis.
A. and G. Martorana, 5355 Labadie.
W. and M. Imhof, 3518 Indiana.
W. and A. Duncan, Mount Vernon, Ill.
O. and M. Goedeke, 4889 San Francisco.
W. and D. Lunn, 4255A Hunt.
W. and J. Cadwell, 29 N. Sarah.
L. and O. Coleman, St. Louis County.
W. and D. Fields, 3625 S. 7th.
A. and R. Nichols, St. Louis County.
W. and J. Greenwood, 5405 Vernon.

BURIAL PERMITS.

Mathilda E. Larberg, 83, 5212 Maple.
Clara Melissa B. Shryock, 92, 5214 Maple.
Marie Dorothy Stamm, 50, 2945 Dodier.
Margaret Mignone, 64, 2833 Clara.
Wilhelmina Sies, 84, 6166 Sherry.
Anna Lifländer, 73, 314 Clara.
Dora Eckert, 74, 4520 Louisiana.
Henry J. Meyer, 67, 3501A S. Grand.
Adolph Hachtmann, 71, 1706 S. Broadway.
Charles J. Hauser, 78, 2326A Montgomery.
Pearl Wilkerson, 60, 3823 Windsor.
Luther Becton, 35, 4344 Page.
Sarah Elsa Stilwell, 64, 3613 N. Grand.
George W. Spivts, 61, Pine Lawn.
Johanna Bell, 69, 3946 Lindell.
Mary A. Provenchere, 78, 5502 Maple.
Joseph Ramano, 67, 5800 Arsenal.
Ben Leonz, 78, 20 S. Eighth.
Margaret A. Ebmeyer, 61, 4427 Arco.
Martha J. Beach, 77, 5421 Finkman.
Frank Kussman, 46, 5234 Paullan.
Minnie Reed, 70, 2620A Thomas.
Euphrosine Rard, 67, 5800 Arsenal.
Mable Harvey, 57, 4411 Kennerly.
Simon Niere, 82, Black Jack.
Margaret Fagan, 75, 1031 Goodfellow.
Walter H. E. Westerhold, 48, 1900 Bacon.
Henry J. Opperman Sr., 60, 3917 Sullivan.
Ocela Hubbard, 22, 1549 Love Joy.
Wm. Chauncey Unger, 70, Clayton.
Edward Martin, 35, 1406A Semple.
Albert J. Hodes, 44, 6056 Marmaduke.
Joseph Gucich, 58, 2318 S. 11th.
Mary Hrdlicka, 91, 2336 Menard.
Mary Hubert, 57, 3132 Potomac.
Anna M. Miller, 69, 1106 Lafayette.
Mary Harrelson, 61, 1311 S. Seventh.
Laura Hake, 59, Hoyleton, Ill.

DIVORCES

Constance E. from Leon C. Fennell.
Maxine from Franklin L. Courtin.
Carl from Wilma N. Carlton.
Leska from Reid Littlejohn.
Loyola from Edward E. Vlatkovich.
Grace R. from Irwin H. Albers.
Dorothy from Albert Ringer.
Booker T. from Lillie Watson.
Rosa C. S. from Stephen H. Hand.
Evelyn from Finnis Spencer Craven.
Clarence H. from Dorothy G. Roeske.
Ruth L. from Carlyle Albert Schmitt.
Cora from Osceola Hughes.
John from Dorothy Stefani.
Violet from Earl McLane.
Elizabeth from James L. Gyurica.
Annie L. from Willie Coleman.
Pearl from Earl T. Hutcheson.
Geneva J. from Denver F. Stockham.
Kenneth from Audrey Singer Metcalf.
Sandra from Ben DeLunas.
Melba B. from Clifford Walker.
Michael S. from Margaret Marie Moss.
Roberta E. from Anthony E. Skaggs.
Martha from Henry J. White.
William A. from Geraldine Toney.
Stephan from Stephania Lachut.
Frank from Alma C. Pinegar.
Mary C. from Albert A. Gaber.
Mary J. from Booker T. Collard.
Calvin from Lou Bell Robinson.
Mary from Walter Robak.
Arthur from Ruby Metz.
Gladys from Chester Ringman.
Marie from Richard Rodowe Wilkinson.
Hazel V. from Robert C. Hale.
Lavergne from Opie P. Greathouse.

Haase's SPANISH OLIVES
Imported
Large, meaty, imported Spanish Olives cured to perfection. An added treat to any meal.
Haase's FULL FLAVOR FOODS
A. C. L. HAASE CO. ST. LOUIS, MO. SINCE 1857

STA-WHIP TOPPING
JUST WHIP AND FLAVOR!
It's Delicious! It Stays Whipped!
for PIES
for CAKES
for FRUITS
for DESSERTS
for PUDDINGS
GET STA-WHIP TODAY
from your dairy or grocery. Ask for STA-WHIP topped pastries at your favorite bakery.
Sta-Whip A MANUFACTURED FOOD PRODUCT

SALE TODAY ON
Wheat shot From Guns
NUTRITIOUS BREAKFAST GRAINS
QUAKER PUFFED WHEAT SPARKIES

O'CONNOR'S
CONNORO
THE ARISTOCRAT OF COFFEE
Gives You the Best in PRE-WAR QUALITY
One of the 3 Finer Coffee BLENDS
Imported, Blended and Roasted by James J. O'Connor, St. Louis' largest importer of the better Eastern Coffee. At your grocer, or call RO. 1100.
James J. O'Connor Coffee Co.
609 Del Monte Way St. Louis 12, Mo.

PURE
FRESH
VELVET PEANUT BUTTER
DELICIOUS
Nothing Smoother
Ask Your Grocer
VELVET PEANUT BUTTER HOMOGENIZED

PUT APPLES IN THE ICEBOX
All apples are scarce this year but you *can* find Washington State apples—and they're well worth looking for. When you take home these juicy, rosy-cheeked eating apples, keep them at their flavor peak, cool and crisp in your icebox. Washington State apples—rich in health and goodness—cost you no more! Grand for a lunch box "lift"... perfect baked and in pies!
Washington State WINESAPS

"Choose Butch for Center—He's a Regular Iron Man Since He's Been Eating Quaker Oats!"
Watch "Iron Muscle" Butch put over "the high ones!" He's trained on Quaker Oats ever since he read how Adolph Rupp, basketball coach at Kentucky U., recommends Quaker Oats to help a fellow play "a hard-charging, accurate-shooting game"! A big daily bowl of oatmeal gives you and your family more energy-boosting, blood-building Food-Iron than any other natural cereal! And more Protein, Vitamin B_1 and Food-Energy as well! Ounce for ounce, delicious Quaker Oats contains more iron than raisins or spinach! Mom, your "iron man" needs Quaker Oats, too!
QUAKER OATS
The World's Best-Tasting Breakfast Food

THE "Magic Flavor" IN IGA COFFEE Really Satisfies!
IGA FOOD STORES
Phone MAin 4320-4321 for Location of Your Nearest IGA Store.
"Magic Flavor" is right! Here, at your fingertips, is the final superb culmination of the coffee producer's effort to completely satisfy America's coffee lovers. IGA Coffee is mountain grown—nurtured in the high altitudes to retain all its mountain flavor, fragrance and aroma. Yes . . . you will thoroughly enjoy IGA De-luxe Coffee.
PACKED IN JAR AND TIN
I. G. A. DeLuxe COFFEE — lb. 32c
ROYAL GUEST COFFEE — lb. 25c
SUNNY MORN COFFEE — lb. 21c
SELL'S LIVER PATE 2 6-Oz. Cans 35c
Del Monte KRAUT .. No. 2½ Can 14c
HUNTER'S CORNED BEEF HASH 16-Oz. Can 24c
ALICE PREPARED SPAGHETTI ..... 2 No. 2 Cans 25c
I. G. A. HOMINY ..... No. 2½ Can 13c
I. G. A. DE LUXE CATSUP ..... 14-Oz. Bot. 17c
SUNSHINE HI HO CRACKERS ... lb. pkg. 19c
SWANS DOWN CAKE FLOUR 44-oz. pkg. 26c
WALL PAPER CLEANER ABSORENE ..... 3 18-oz. cans 25c
LAUNDRY BLEACH CLOROX ..... quart 14c
I. G. A. CHICKEN NOODLE SOUP .... can 11c
Attention IGA Customers
We do not always have these brands in stock but when we do we want you to know you can buy them at your favorite IGA Store at our Every Day Low Prices.
RINSO — 24-Oz. Pkg. 23c
LUX FLAKES Pkg. 23c
LIFEBUOY — 3 Bars 20c
SWAN SOAP — Lg. Bar 10c
LUX SOAP — 3 Bars 20c
SWAN SOAP — Sm. 6c
SPRY — 3 lb. Jar 68c
ALL PURPOSE IDAHO U. S. No. 1 RUSSETT POTATOES 10-lb. mesh bag 50c
NEBRASKA WASHED U. S. No. 1 Red Triumph Potatoes 10-lb. mesh bag 45c
"Start the morning right"
FLORIDA—176 Size ORANGES — dozen 43c
Fresh Green BROCCOLI — large bunch 19c
Texas Green CABBAGE — 2 lbs. 11c
Fresh, Crisp, Texas CARROTS — large bunch 6c
"Aristocrat of Salads"
CALIFORNIA AVOCADOS — 2 for 25c
SUNKIST—Full of juice, 360 size LEMONS — dozen 29c
Finest grown in California—Sunkist 252 size NAVELS — dozen 31c
Fresh GREEN PEAS — lb. 15c
SPECIAL OFFER
Hats to express your own PERSONALITY
• COMPLETE KIT FOR MAKING •
2 for $1•
HERE ARE THE SIMPLE DIRECTIONS for obtaining YOUR TWO NEW SPRING HATS.
Visit your nearest IGA Store and purchase one of the three brands of IGA Coffee (IGA De Luxe, Royal Guest and Sunny Morn). You will receive a coupon with a space for your name and address, also the desired information for you to fill in as to style and color preferred. Place a 3-cent stamp on your envelope and drop in your nearest mail box. In a few days you will receive your precious package containing two envelopes, each with a spring hat that is die-cut, ready to stitch together. Trimming and easy-to-follow directions are included.
IGA Food Stores
LOW PRICES EVERY DAY!

COLLEGE INN CHICKEN ALA KING
juicy! tender!
Here's tender chicken meat cooked to perfection in a master chef's sauce made with PURE WHIPPING CREAM. Serve it on toast, on ham slices, on biscuits, on baked potatoes—dozens of ways. Add a dash of sherry, if you like. Be sure you serve the original, the *right* Chicken a la King—COLLEGE INN.

MM-MM! MARGARINED WITH MAYFLOWER
Everybody goes for wheatcakes—with Mayflower!
ARMOUR MAYFLOWER VEGETABLE OLEOMARGARINE
Each pound enriched with 15,000 units of VITAMIN A
MADE FRESH DAILY AND RUSHED TO YOUR NEARBY MARKET BY ARMOUR
EXTRA GOOD! EXTRA FRESH!
EASY TO COLOR—EASY TO SPREAD

"Ummm" says Judy Canova
"Wonderfully refreshing natural flavor."
"The Texsun kind of Grapefruit and Grapefruit Juice have flavor plus."
Everybody's finding out this grand flavor secret. You'll eat and drink those *naturally sweeter* grapefruit products with sheer delight. For the Texsun kind grows *naturally sweeter* in the unique alkaline soil of the Rio Grande Valley in tropical Texas sunshine. To get this *naturally sweeter* grapefruit treat *every time* ask for...
Texsun
NO SUGAR NEEDED
TEXSUN CITRUS EXCHANGE • WESLACO, TEXAS

LIMAS WITH HAM HOCK

MAN-WHAT FLAVOR!

FOR good eating, for good nourishment, here's a flavor combination you can't beat! Big butter-tender dried Limas from California are the secret. These savory beans make it rich in protein, in iron and B vitamins.

TO SERVE 4, soak 1½ cups dried Seaside Limas 5 hours in 3 cups cold water. Simmer a ham hock in 3 cups water 2 or 3 hours till tender. An hour before dinner, add Limas with their soaking water, cook 30 min. Add a diced carrot, sliced onion, 3 turnips cubed: season and continue cooking until tender. Remove ham hock, cut off bits of ham, add to beans.

Cut out for your recipe file

SEASIDE LIMAS are the large plump beans – packed by California Lima Bean Growers Association, Oxnard, Calif.

California's butter-flavored LIMAS that cook Big and Tender

MORSE SEEKS ACTION ON COURTS-MARTIAL

Plans Fight in Senate to End Delay on Resolution for Investigation.

By GEORGE H. HALL
A Washington Correspondent of the Post-Dispatch.

WASHINGTON, Feb. 28—Senator Wayne L. Morse (Rep.), Oregon, said yesterday he expected to begin a fight on the Senate floor soon to get action on his resolution to investigate Army and Navy court-martial systems. When he introduced the resolution three months ago, he said, "I here and now allege injustice is rampant" in military trial procedures.

Later, Senator Pat McCarran (Dem.), Nevada, chairman of the Judiciary Committee, to which Morse's resolution was referred, introduced a resolution of his own calling for an investigation of courts-martial. The McCarran resolution was approved by the committee and is pending before the Senate Audit and Control Committee. Nothing has been done about Morse's resolution.

"I am losing patience with all this delay while many men unjustly sentenced still are in confinement," Morse told the Post-Dispatch. He said also it could be assumed the Democrats would try to sidetrack his resolution because they do not want the Republicans to control any such inquiry.

Morse's resolution calls for a special nine-man committee, while that of McCarran would have the investigation conducted by the Judiciary Committee. Morse is not a member of the Judiciary Committee.

Morse said he intended to renew efforts to obtain from the Navy Department a list of 50 cases in which excessive sentences were imposed by courts-martial. He said he had received no reply to a request made more than a month ago.

He made the same request of the Army and obtained summaries of 50 cases in which penalties ranging from death to long terms of imprisonment were reduced on review by clemency boards. This list was published in the Post-Dispatch.

Truman Pays Officers Club Dues.

KANSAS CITY, Mo., Feb. 28 (AP)—Receipt of President Truman's check for $2.50 to cover his 1946 membership in the Officers Club of Kansas City highlighted the group's fourth anniversary meeting yesterday. The club was organized four years ago to serve officers passing through the city and on duty in the Kansas City area.

Keep fine garments LOVELY-LONGER

ADD CALGON* to your soap and water

*Calgon—T. M. Reg. U. S. Pat. Off.

It's Worth WAITING FOR..

DELRICH MARGARINE made with Sweet WHOLE Milk*

CUDAHY'S DELRICH OLEOMARGARINE

* 16% of Delrich is sweet WHOLE milk with the cream left in!

You get this "plus" in Delrich in addition to 9000 units of Vitamin A . . . high food energy (80% of Delrich is vegetable oil) . . . *delicious taste!*

NOTE: Although it costs Cudahy more to make Delrich with sweet WHOLE milk, it is economically priced.

© CUDAHY PKG. CO., 1946

SHORTAGES LIMIT SUPPLIES

This Plus Product Seal in the advertising of Cudahy products is your guide to outstanding quality.

Are You One Of The 40,000,000 Americans . . . . . who purchase food that fails to provide the elements necessary for good health and the prevention of deficiency diseases?

These people, from all social groups do not realize that it is proper selection rather than cost that counts. Serve your family a balanced diet for better health!

These Foods are exceptionally high in Nutrition

NATION-WIDE COFFEE 1-Lb. Bag 28c
SUNSHINE JR. CHEEZ-ITS 2 Pkgs. 21c
RED ROBE SPAGHETTI 16-Oz. Jar 15c In Tomato Sauce
TOPMOST Cocktail Sauce 14-Oz. 25c
TOPMOST—American Lady Extra Large PKG. PRUNES Lb. 21c
HUNTER'S CORNED BEEF HASH 16-Oz. 25c
TOPMOST—American Lady Smoked Salmon ½ Lb. 57c
NATION-WIDE WHITE LABEL Tomato Juice 46-Oz. 25c
TOPMOST (Makes 2 Pies) Mince Meat 30-Oz. Jar 45c
EXTRA CHOICE YELLOW Dried Peaches Lb. 38c
BANGO BLACK BEAUTY POPCORN 10-Oz. Can 17c
TROCADERO PORTUGUESE BONELESS, SKINLESS SARDINES Can 44c In Pure Olive Oil
H & G WHITING JACK SALMON Lb. 17c

NOW! URIP GRIND Manhattan COFFEE Pound 33c EXTRA RICH!

American Beauty SPAGHETTI SHELRONI OR MACARONI 7-Ounce Package 15c

HAPPY DOG FOOD 8-Oz. 9c
TOPMOST-American Lady JUICE GRAPE-FRUIT 46-Oz. 33c
TOPMOST-American Lady Pork & Beans No. 2 Can 15c

LIDO Complete SPAGHETTI DINNER 1 Pkg. Spaghetti 1 Pkg. Spaghetti Sauce 1 Pkg. Parmesan Cheese 22c

LIFEBUOY SOAP (When Available) Bar 7c
Lux Toilet Soap (When Available) Bar 7c
DREFT (When Available) LARGE SIZE 23c
CLOROX Quart 17c
SPRY (When Available) 3 Lb. Jar 68c

FRUITS AND VEGETABLES

TEXAS VALENCIA ORANGES 252 Size Dozen 25c
NEBRASKA TRIUMPHS 10 Lbs. 35c
TEXAS NEW CABBAGE 3 Lbs. 19c
CARTON TOMATOES 5 In Carton 27c
RADISHES 3 Bchs. for 10c
WASHINGTON WINESAP APPLES 2 Lbs. 31c

Phone MA. 0746 for the location of your nearest Nation-Wide Store.

STIMULATES APPETITES!

Orange juice—an excellent source of Vitamin C, stimulates the appetite and aids digestion. Improves vitality and aids the nervous system.

TOPMOST—American Lady ORANGE JUICE 46-OZ. CAN 49c

FOR VIGOR AND VITALITY!

Peas abound in Vitamin A so necessary for growth and development. Also a good source of iron and phosphorus for normal tooth and bone development.

NATION WIDE—Red Label SWEET PEAS No. 2 CAN 15c

A HIGH ENERGY FOOD!

A high carbohydrate food that furnishes energy and vitality. Corn is also a high protein food and the nutritionally essential amino acids.

GOLDEN COBCUT CORN No. 2 CAN 16c

FOR GOOD BONES AND TEETH

Quick Meal Beans are bountifully supplied with calcium and phosphorus, the minerals for sound teeth and bones. Rich, too, in iron for robust health and vigor.

TOPMOST—American Lady QUICKMEAL BEANS No. 300 SIZE CAN 11c

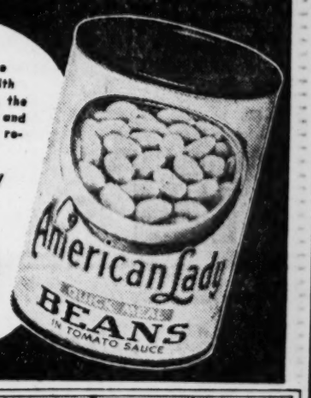

NATION-WIDE FOOD STORES
• LOW PRICES EVERY DAY •

I BETTER MEAT FOR BETTER HEALTH

IT'S ECONOMICAL TO BUY CHOICE MEATS

U. S. GRADE AA CHOICE CHUCK STEAKS OR ROASTS Lb. 28c
U. S. GRADE AA CHOICE RIB STEAKS OR ROAST (7-Inch Cut) Lb. 34c
U. S. GRADE AA CHOICE PORTERHOUSE OR T-BONE STEAKS Lb. 51c

General's EL-REY CHILE CON CARNE

POUND 29½c

SPECIAL—THURSDAY, FRIDAY, SATURDAY ONLY!

WE RESERVE THE RIGHT TO LIMIT QUANTITIES

REINHARDT MEAT MARKET
Union Market Stand No. 115
MON. thru FRI. 9 A. M. to 6 P. M. . . . SAT. 8 A. M. to 7 P. M.

FREE PARKING IN BASEMENT TO ALL UNION MARKET CUSTOMERS—ENTRANCE ON LUCAS AVE. AT 2900 N. B'DWY. OUR LARGE LOT TO NORTH ADJOINING OUR MKT.

General Meat Co.
2900 North Broadway
MON. thru FRI. 8 A. M. to 5 P. M. . . . SAT. 8 A. M. to 1 P. M.

WHOOPEE! Kellogg's VARIETY IS BACK!

"THE WONDERFUL 10-PACK CARTON" THAT LETS EVERYONE CHOOSE FROM 6 DIFFERENT Kellogg's CEREALS!

WATCH YOUR FAMILY go for Kellogg's VARIETY! It's the handy carton containing 6 *different* delicious Kellogg's cereals! Some flaked! Some shredded! Some popped! Made from corn, wheat, rice! All ready-to-eat! Extra-fresh! No waste! Here's fun, flavor, and great nutrition! Tempting variety to perk up fall and winter breakfasts! Get Kellogg's VARIETY now!

ADDED ATTRACTION! Exclusive KEL-BOWL-PACS—the package is the bowl. Eat right from 'em! Wonderful for lunch boxes, Sunday suppers! No dishes to wash!

GREAT NUTRITION! All Kellogg's cereals are made from whole grain or are restored with important whole-grain food elements, in accordance with the U.S. Nutrition Program.

Kellogg's VARIETY makes breakfast fun!

ONLY Kellogg's BRINGS YOU THIS FAMOUS VARIETY!

KELLOGG'S CORN FLAKES—3 heaping packages of the world's most popular ready-to-eat cereal. Delicious. Nutritious. Everybody loves Kellogg's CORN FLAKES!

KELLOGG'S PEP—2 packages chock-full of delightful whole-wheat flakes with added vitamins B_1 and D. A favorite with kids and grownups.

KELLOGG'S RICE KRISPIES — 2 packages brimful of snap, crackle and pop goodness. More popular than all other ready-to-eat rice cereals combined!

KELLOGG'S SHREDDED WHEAT—1 package filled with 3 toasty whole-wheat biscuits "made to fit the bowl."

KELLOGG'S KRUMBLES—1 generous package of crisp, toasted whole-wheat shreds. Grand eating!

KELLOGG'S 40% BRAN FLAKES—1 brimming package of those crispy flakes that contribute dietary bulk — as only Kellogg makes 'em!

10 Generous Packages!

COPYRIGHT, 1946, BY KELLOGG COMPANY

STRONG BACKING OF VANDENBERG VIEW EVIDENT IN SENATE

Continued From Page One.

as disclosed in history." He continued:

"Silly to Ignore Hazard."

"It would be silly to ignore the hazard. It would be even sillier to ignore vindicated hopes. The amazing thing at London is not that there were areas of disagreement, but that the areas of agreement were so vast and so significant.

"In my opinion, I repeat 'because it is so dreadfully important' that the United Nations must be made to succeed if we are to avoid unspeakable catastrophe in this atomic age when decisive war may be waged in minutes instead of years and when the first casualty list may be the last

"To those who are already earnestly suggesting substitutes, I prayerfully suggest that if the U.N.O. compact, as a starter, cannot command the agreement and co-operation essential to success, then any more ambitious program would obviously multiply these obstacles. Any less ambitious program would die of pernicious, international anemia.

"This charter clearly has its imperfections. We must be constantly alert to opportunities for its improvement. It is helpful that the earnest friends of peace should press these discussions. But it seems clear to me that we must first learn to live with what we have. It seems clear to me that our challenge is to make the United Nations work. It is a particular challenge to three of them, still more particular, it is an individual challenge to the Union of Soviet Socialist Republics and to our own United States."

The London conference, Vandenberg declared, turned the United Nations from "a blue-print into a going concern. It turned an ideal into a reality. On Jan. 10, we had a 'scrap of paper.' In 37 days we gave it life. The supreme need, in the name of flesh and blood and human hearts and hopes, is that it shall not return to the status of a 'scrap of paper'."

Credits and Debits.

Listing a credit and debit balance of accomplishments, Vandenberg gave these U.N.O. gains:

1. Organized successfully.
2. Created an international atomic energy commission.
3. Backed the United Nations Relief and Rehabilitation Administration in its fight against famine.
4. Offered new hope to dependent peoples.
5. Refused to sanction involuntary repatriation of war refugees.
6. Pledged encouragement of a world-wide free press.
7. Implemented the vital article XIV of the Charter, under which the General Assembly can recommend peaceful adjustment of any situation, regardless of origin, which it deems likely to impair the general welfare.
8. Heard four controversies, which went to the Security Council. This was "open diplomacy openly arrived at."

For the debit side of the ledger, Vandenberg had this to say:

"I confess that in this first meeting of the United Nations I missed the uplifting and sustaining zeals for a great, crusading, moral cause which seemed to imbue the earlier charter sessions at San Francisco.

"Perhaps it was because the agenda was so largely confined to the hum-drum routine of organizational details. Perhaps it was the burden of anxiety over the misgivings that are inevitable in launching a peace project which never yet has succeeded in the history of civilization; or, on the other hand, perhaps it was the accumulated tiredness which dampens ardor and easily surrenders to the expedient notion that "all's well."

"Perhaps it was because, in the aftermath of war, we confront too many grim realities that are utterly at odds with the precepts of justice which we presume to defend. In any event, and whatever the cause, we are on notice that the peoples of the earth must never cease to evangelize this struggle for peace if it shall reach full flower.

"Again, I sensed at London what seemed to be too great a tendency to relapse into power politics, in greater or less degree, and, as some one has said, to use the United Nations as a self-serving tribune rather than as a tribunal. It will require constant, consistent, courageous guidance to keep the United Nations within the main channel of its obligations—and here again is a clear call to America always to act its traditional character for liberty and justice."

In his introduction, Vandenberg apologized for speaking before Chairman Connally had made the first report. He left little for Connally to say. The approving reception again demonstrated the political wisdom of bi-partisan representation on international missions. Vandenberg appreciably advanced the cause of world unity.

TO SEEK CARNAHAN'S SEAT

JEFFERSON CITY, Feb. 28 (AP)—Robert A. McIlrath, Flat River Republican, filed yesterday for the Republican nomination for Congress in the Eighth Congressional District (Rep.). A. S. J. Carnahan (Dem.), Ellsinore, the incumbent, already has filed for renomination.

James V. Billings, Kennett Democrat, filed for judge in the 22nd Judicial Circuit Court, Dunklin and Stoddard counties.

THE FLAVOR?—IT'S GRAND
ASK YOUR GROCER FOR
KRIS KROS NOODLES
Mfg. by St. Louis Macaroni Co. Inc. St. Louis, Mo.

None Better American Beauty MACARONI

TRY THIS MELLOWER COFFEE ...that lets you sleep!

Thousands prefer this coffee for its *mellower* flavor. Other thousands because it lets them sleep. FORBES *exclusive Culture-Ripening process* removes excess, sleep-disturbing Gallatanic Acid. FORBES is *real* coffee . . . not a substitute.

FORBES Culture Ripened COFFEE

GOLDEN DIPT comes well-recommended

Chefs in leading hotels and restaurants from coast to coast use Golden Dipt because it is economical, saves time, eliminates batter and, above all... foods prepared with Golden Dipt delight guests.

It has been tested by the American Culinary Federation, and approved.

Keep Golden Dipt handy...leading chefs do.

Youngsters need Soup often.. The garden-ripe vegetables used in making

Brooks VEGETABLE SOUP are full of the nutritious elements little folks must have.

And, you can serve them Brooks Vegetable Soup in a jiffy. For variety add a bit of butter.

The prunes that linger longest in the sun

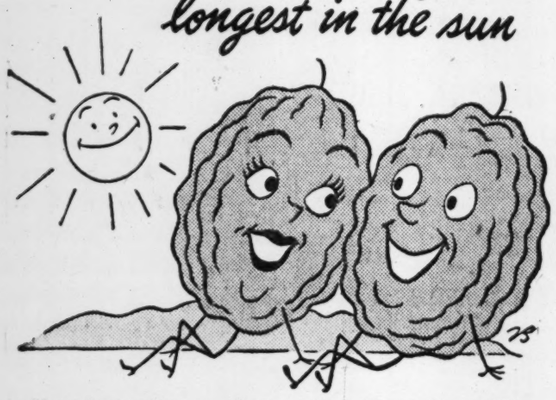

My, what tender, succulent prunes they are!

Plump! Sweet! Full of luscious goodness—they're left to ripen—slowly, naturally—in the flavor-making California sun!

Only Santa Clara Valley grows such glorious prunes! And only *they* are fine enough for Sunsweet Prune Juice! It's *these* wonderful tree-ripened prunes that...

Put the sunniest flavor in your glass

Yes, if you want to taste the richest prune juice that ever brightened a morn — just taste Sunsweet Prune Juice!

Naturally sweet — nothing added, Sunsweet is *all pure prune juice!*

So good for you, too! A rich source of iron — Sunsweet is one of the most healthful of *all* fruit juices!

Give the whole family a treat —serve America's favorite prune juice today!

Sunsweet PRUNE JUICE

Guaranteed by Good Housekeeping

Another Fruit Juice Hit—MOTT'S APPLE JUICE

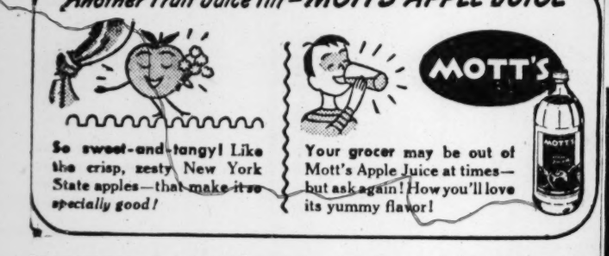

So sweet-and-tangy! Like the crisp, zesty New York State apples—that make it so specially good!

Your grocer may be out of Mott's Apple Juice at times—but ask again! How you'll love its yummy flavor!

BUY VICTORY BONDS AND STAMPS

Coming BACK Soon!

KEN-L-RATION

AMERICA'S FIRST DOG FOOD IN CANS

CHILDREN KNOW That Delicious Milk

Yes, CHILDREN KNOW . . . they recognize the extra goodness of Pevely Irradiated Homogenized Milk, "That DELICIOUS Milk." They love its rich, fresh flavor, with cream in every delicious drop, and many a mother has solved the problem of how to get her milk-shy youngster to drink his milk by changing to Pevely Irradiated Homogenized Milk.

Mothers know, too . . . they know and prefer the square bottle in which most Pevely Irradiated Homogenized Milk is now delivered. For almost a year, they have been realizing that this modern container is easy to handle, easier to pour from, and saves space in the refrigerator.

Use Pevely Irradiated Homogenized Milk freely . . . there is now an abundant supply. Order from the Pevelyman or at your favorite foodstore . . . and remember, when it comes to the taste of milk, CHILDREN KNOW.

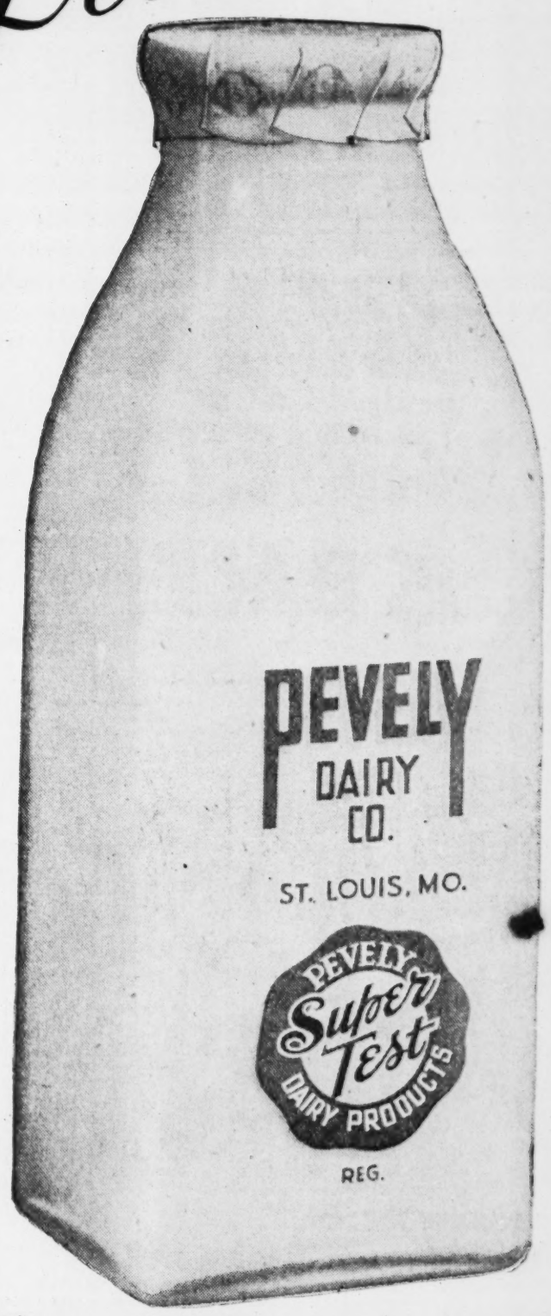

Bottle Shown actual size, 8¼ in. high, 3¼ in. square

Mothers Prefer Its Modern Square Bottle

PEVELY Irradiated Homogenized MILK

Pevely Dairy Co.
GRand 4400

TREASURY JOINS DRIVE ON TEXTILE BLACK MARKETING

Aids Justice Department, OPA in Crack Down on Racketeering in Scarce Fabrics.

WASHINGTON, Feb. 28 (AP) — The Treasury has joined with the Justice Department and the Office of Price Administration in a three-cornered drive to smash a black market in textiles.

Secretary Vinson said last night the Government would crack down on racketeering in scarce fabrics with full force of its powers to prosecute for tax evasion as well as violation of price ceilings.

Declaring such illegal profiteering "affects the cost of clothing for every family in the country" Vinson said:

"It is clear that men whose greed leads them to cheat the public by inflating prices would not hesitate to try to cheat the public also by evading their tax obligations. The Government is intent upon seeing to it that their cheating is not successful."

A special staff of Internal Revenue Bureau agents has been assigned to work exclusively on suspected tax violations in the textile black market, Vinson said.

Some of the agents are working closely with OPA investigators and with a Special federal grand jury summoned in December in New York, by far the largest textile center in the nation.

They are giving special attention, to above-ceiling jobbers "who have intended to conceal their profiteering by falsification of books and records," Vinson said.

Buyers as well as sellers of illegally over-priced goods will be hit, he said, by disallowance of the tax deductions for "business expenses" permitted for legitimate purchases.

No deduction at all will be allowed—not even for the amount under the ceiling price—if an invoice offered to substantiate a purchase does not truthfully identify the seller.

Under Treasury rules in general, it was explained, if a taxpayer buys goods for business use at more than ceiling prices, the ceiling price ordinarily may be claimed as a business cost, but the above-ceiling amount is disallowed.

Vinson said fictitious invoices, often involving imaginary names and addresses, have become a popular device used by black market jobbers and by their customers to substantiate income tax returns and their own ceiling prices.

If investigation of invoices shows them to be fictitious, Vinson said, the whole amount of the purchase they reflect will be disallowed.

Want Ad Rules and Regulations

The Post-Dispatch reserves the right to classify ads under appropriate headings. The Post-Dispatch reserves the right to revise or reject advertisements or to retain answers to any box number advertisement. If this right is reserved the amount paid for the advertisement will be refunded to the advertiser.

It is agreed that the liability of The Pulitzer Publishing Company in the event of failure to publish an advertisement for any reason or in the event that errors occur in the publishing of an advertisement, shall be limited to the amount paid by the advertiser.

Phone MAin 1111

ANNOUNCEMENTS

FUNERAL DIRECTORS

NORTH

LEIDNER UNDERTAKING CO., 2223 St. Louis, CH. 1654. Established 1859

NORTHWEST

DREHMANN-HARRAL CHAPEL, 1905 Union bl. MU. 4783.

CALVIN F. FEUTZ FUNERAL HOME 4828 Natural Bridge. EV. 2787.

SOUTH

WACKER-HELDERLE FUNERAL HOME 3634 GRAVOIS. LA. 3634.

SOUTHWEST

C. HOFFMEISTER Colonial Mortuary. "The Home of Distinction." 6464 Chippewa. FL. 1938.

JOHN L. ZIEGENHEIN & SONS. 7027 Gravois. FL. 2600.

WEST

EDITH E. AMBRUSTER. Serving St. Louis since 1897. 4053 Lindell. JE. 9100.

ALEXANDER & SONS' Service Chapel, 6175 Delmar. CA. 0337.

CEMETERIES

MOUNT HOPE MAUSOLEUM—The only mausoleum in South St. Louis; select choice crypts now, small down payment, easy terms, no interest. Nonsectarian, perpetual care in the garden of beauty. Street car or bus to entrance for one fare. Mount Hope Cemetery & Mausoleum Co., 1215 Lemay Ferry rd. HU. 8600.

OAK GROVE—"The Finest" Cemetery, Mausoleum, Crematory. 7800 St. Charles rd. CA. 8606. Street car and bus to entrance.

OAK GROVE—2 choice 12-grave, adjoining lots in Section 8, $550 each for quick sale. FO. 7215.

SUNSET BURIAL PARK — Beautiful nonsectarian perpetual care. Gravois rd. SWifton 2661.

2 CRYPTS—Side by side in Oak Grove Mausoleum; good location; bargain. Box F-135, Post-Dispatch.

LAKE CHARLES—The Burial Park of Natural Beauty. 7725 St. Charles rd. PA. 1760.

LAKE CHARLES PARK—Two 6-grave lots, sec. 5. LA. 7004.

WILL SELL choice crypt, Valhalla, for $650. FOrest 7215.

CREMATORIES

VALHALLA CHAPEL OF MEMORIES—Crematory, Mausoleum Cemetery 7600 St. Charles rd., CA. 4900.

OAK GROVE chapel and crematory, the newest and finest in St. Louis. 7800 St. Charles rd., CA. 8606.

MISSOURI CHAPEL AND CREMATORY—3211 Sublette. HI. 4305.

FLORISTS

NETTIE'S FLOWER GARDEN—Funeral sprays, $3.50 up; baskets, $5 up. 3801 S. Grand. GR 9600. Open daily to 8:30 p.m., closed Sunday all day.

THIS WEEK'S SPECIAL — Flowers; beautiful spray of large Picardy gladiolas and bow to match, $5. Call CE. 5000. GRIMM & GORLY.

KINGSLEY FLORISTS, 4809 Lee. GO. 8782. Flowers for occasions.

DEATHS

BECKER, CHARLES A.—Formerly of 7089 Lexington av., Normandy, Mo. Entered into rest Thurs., Feb. 28, 1946, 4:10 a.m., beloved husband of Isabell Becker (nee Ostermann), dear father of Mrs. John A. Kottwinkel Jr., dear brother of Mrs. Della Kerner, Mathilda Becker, Mrs. George Matowitz, Lucille Becker, dear grandfather, father-in-law, brother-in-law and uncle.

Funeral Sat., March 2, 3 p.m., from MATH HERMANN & SON'S Chapel, Fair and West Florissant avs. Interment Bellefontaine Cemetery.

BENDER, FREDERICK—4562 Lexington, suddenly Wed., Feb. 27, 1946, 11:45 p.m., dear father of Mrs. Ruth McMillen (nee Bender), dear brother, father-in-law and uncle.

Funeral Sat., March 2, 10:30 a.m., from STROOT-CARROLL Funeral Home, 4600 Natural Bridge, to Holy Rosary Church. Interment Oak Grove Cemetery.

DEATHS

BOETTGER, FRANK—2112 S. Eleventh st., Mon., Feb. 25, 1946, 5:25 p.m., beloved husband of the late Amelia Boettger (nee Zimmermann), dear father of Mary Gruenke, Lillie O'Hara, Agnes Ryan and the late Amelia Ryan, dear brother of Mary Martini and Minnie Rezac, our dear father-in-law, brother-in-law, grandfather, great-grandfather, uncle and cousin.

Funeral from KUTIS Funeral Home, 2906 Gravois, Fri., March 1, 8:30 a.m. Requiem mass St. Vincent's Church. Interment Calvary Cemetery. Member of Triangle Council No. 411, Royal League.

BONDER, SAM — Beloved husband of Essie Fadem Bonder, dear father of Mrs. Faye Cohen, Mrs. Reeve, Frank and Mrs. Jacqueline Liebowitz.

Funeral from BERGER Memorial, McPherson at Walton, Fri., 1 p.m.

BRAINERD, BELLE EISENBURG — Alamo, Tex., Feb. 22, 1946, wife of the late Charles W. Brainerd, dear sister-in-law of James B. Parsons Sr., dear aunt and our dear great-aunt.

Funeral Fri., March 1, 1 p.m., from the A. KRON Chapel, 2707 N. Grand. Interment Bellefontaine Cemetery.

BUSCHEN, CHARLES H.—4715A Ashland ave., Wed., Feb. 27, 1946, 3:15 p.m., beloved husband of the late Theresa Buschen (nee Peeken), dear father of John, Clara and Adele Buschen, our dear father-in-law, grandfather and great-grandfather.

Funeral from CALVIN F. FEUTZ funeral home, 4828 Natural Bridge bl., Sat., Mar. 2, 1:45 p.m. Interment Bellefontaine Cemetery. Parking rear of chapel.

CARDIN, MARY (nee Brown) — 6013 Marquette, Tues., Feb. 26, 1946, beloved mother of Helen Kristmann, dear sister of Sophie Wanner, Lottie Schaffer, Florence Slipper, dear mother-in-law of Andrew Kristmann, grandmother of Pvt. John A. Kristmann, dear sister-in-law and aunt.

Funeral from WITT BROS.' Chapel, 2929 S. Jefferson, Fri., March 1, 1:30 p.m., to New St. Marcus Cemetery.

DAVIS, WILLIAM JOHN SR.—3041 Ivanhoe, on Tues., Feb. 27, 1946, beloved husband of Ida Theresa Davis (nee Graf), dear father of Ida Steinbrueck, Francis J., Sallie McCune, Jerry Scalise, Margaret Threewitt and William J. Davis Jr., dear grandfather, father-in-law and brother.

Funeral Sat., March 2, at 10 a.m., from the CROGHAN Funeral Home, 7146 Manchester, to Epiphany Church. Interment Calvary Cemetery.

DUNN, ANNA E. (nee Henry)—9107 Shelly, Overland, Tues., Feb. 26, 1946; beloved wife of the late Thomas F. Dunn, dear mother of John, Norine, Mrs. Edith Coghlan, Mrs. Charles Betzler, Thomas, James and the late Edward Dunn, our dear aunt, grandmother and mother-in-law.

Funeral from HARRIGAN & SHEAHAN Funeral Home, 4415 Washington, Fri., March 1, 8:15 a. m., to All Souls Church. Interment Calvary Cemetery.

DIECKMANN, LOUISE F.—904 Eastgate, University City, Mo., entered into rest Tues., Feb. 26, 1946, 4:45 p.m.; dear sister of Anna Dieckmann, dear niece of Mrs. Fredericka Ruegg.

Funeral Fri., March 1, 3:15 p.m., from MATH HERMANN & SON'S Chapel, Fair and West Florissant av. Interment Salem Cemetery, Blackjack, Mo.

DONAHOE, MARGARET—3728 Sylvan pl., Wed., Feb. 27, 1946, 10:30 a.m., dear sister of Catherine Donahoe and the late Mary Lynch and Michael Donahoe, dear aunt of Thomas E., John W. Lynch, Mrs. Catherine Burton and Mrs. Mary Long.

Funeral Sat., March 2, 9:30 a.m., from STROOT-CARROLL Funeral Home, 4600 Natural Bridge, to St. Paul the Apostle Church. Interment Calvary Cemetery.

DUGGER, ELVA W. (nee Whittaker)—4016 Shaw, Thurs., Feb. 28, 1946, beloved wife of Wellford E. Dugger, dear mother of Mrs. Paul F. Broderick of Cleveland, O.; Robert W. Dugger of Detroit, Mich.; daughter of Mrs. Rebecca Whittaker of Sacramento, Calif., dear sister of Mrs. Erma McKibbon of Los Angeles, Calif., grandmother, mother-in-law, aunt and cousin.

Funeral from PEETZ Funeral Home, Lafayette and Longfellow. Notice of time later.

FAHRENKAMP, EMMA (nee Bayersdorfer)—Of 5451 Elizabeth av., on Tues., Feb. 26, 1946, beloved wife of Charles Fahrenkamp, dear mother of Mrs. Mabel Bartling, Mrs. Betty Seidel, Charles W. and Walter G. Fahrenkamp, our dear grandmother, great-grandmother, mother-in-law, aunt and cousin.

Funeral from ZIEGENHEIN BROS.' Mortuary, 6409 Gravois at Holly Hills, on Fri., March 1, at 1:30 p.m. Interment Memorial Park Cemetery.

FENNEL, KATHERINE (nee Voelker)—Of 2137 E. Gano ave., entered into rest Mon., Feb. 25, 1946, 8:40 p.m., beloved wife of the late William Fennel, dear mother of Mrs. F. A. Kroenung, Mrs. E. A. Fox, Mrs. O. J. Wendt, William, August, Julia, Marie and Mrs. G. Hofele, dear grandmother, great-grandmother, sister, mother-in-law, sister-in-law and aunt.

Funeral Fri., Mar. 1, at 2:30 p.m., from MATH HERMANN & SON'S Chapel, Fair and West Florissant ave., to Our Lady of Perpetual Help Church. Interment Oak Grove Cemetery.

FINLEY, THOMAS J. SR.—7319 Burrwood dr., Normandy, entered into rest on Tues., Feb. 26, 1946, 4:30 a.m., beloved husband of the late Alice E. Finley (nee Wingerd), dear father of Thomas J. Jr., and Mrs. Jack Nelson, our dear father-in-law and grandfather.

Funeral Sat., March 2, 2 p.m., from MATH HERMANN & SON'S Chapel, Fair and West Florissant avs. Interment Oak Grove Cemetery. Mr. Finley was a member of Wildey Lodge No. 2, I. O. O. F.

FIXMAN, LOUIS — Beloved husband of Golde Fixman and dear father of Mrs. Ida Gallop, Mrs. Eva Finkel, Morris, Philip, Sam, Henry and Ben Fixman.

Funeral from BERGER Memorial, McPherson at Walton, Fri., 11 a.m.

FRAMPTON, CLARA DOTY—At Asheville, N. C., Feb. 27, 1946, widow of Reynolds C. Frampton, mother of Marjorie Frampton Dobbs of Atlanta, Ga.; Helen Frampton Richardson of St. Louis and Clara Frampton Crary of Washington, D. C.

Announcement of funeral later by the ROBERT J. AMBRUSTER Mortuary, Clayton rd. at Concordia lane.

HELD BERNARD—Broadway and Chippewa st., Tues., Feb. 26, 5 p.m., in his 84th year, husband of the late Mary Anna Held, dear father of Antoinette Dierkes, Anna Beckman, Roland, Victor and the late Frank Maurath, and our dear father-in-law, grandfather, great-grandfather, brother-in-law and uncle.

Funeral from GEBKEN-BENZ Mortuary, 2842 Meramec st., Sat., March 2, 9:30 a.m., to St. Thomas Aquin Church. Interment SS. Peter and Paul's Cemetery. Deceased was a member of Holy Name and German St. Vincent Orphans' Society. Roswell (N.M.) papers please copy.

HELFRICH, LENA M.—Feb. 27, 1946, beloved wife of Oscar H. Helfrich, dear sister of Fred Offenbecker.

Funeral from EDITH E. AMBRUSTER Colonial Funeral Home, 4053 Lindell bl., Sat., 1:30 p.m. Interment New Picker Cemetery.

Mrs. Helfrich was member of Allah Chapter No. 376, O.E.S.

HUMES, GERALD RAYMOND (Jerry), M.M. 3-C, U.S.N.—Dearly beloved son of Raymond and Eva Humes, brother of John Richard and Eugene Russell Humes, of 5651 Chamberlain av., died Feb. 25, 1946, in an automobile accident somewhere in the Philippine Islands. We are heartbroken.

KEITEL, WALDEMAR C.—6128 Westminster pl., Feb. 27, 1946, husband of Myrtle Parsons Keitel, father of Emily Caroline Keitel, brother of Arle G. Keitel of Denver, Colo., Alvin H. Keitel of Los Angeles, Calif. and Elmer J. Keitel of St. Louis.

Service Sat., 1:30 p.m. in the Great Hall of the ROBERT J. AMBRUSTER Mortuary, Clayton rd. at Concordia Lane. Interment Friedens cemetery.

KNIGHT, ALBA F. — 3259 Indiana, Tues., Feb. 26, 1946, 4:15 a.m., dear father, father-in-law, grandfather, great-grandfather, brother, uncle and nephew.

Funeral from WACKER-HELDERLE Chapel, 3634 Gravois, Fri., March 1, 1:30 p.m. Interment Sunset Burial Park.

LA JEUNESSE, JOSEPH D. — 6458 Ridge av., Wed., Feb. 27, 1946, beloved husband of Rose La Jeunesse (nee Zykan), dear father of Mrs. Marie McKinney, Frances, Helen and the late Virginia La Jeunesse, our dear brother, brother-in-law, father-in-law, grandfather and uncle.

Funeral from CLARK Funeral Home, 1125 Hodiamont av., Sat., March 2, 8:30 a.m. to Notre Dame Church, thence to Calvary Cemetery.

LAY, FLORA B.—712 Karlsruhe pl., Lemay, Mo., Thurs., Feb. 28, 1946, wife of the late William B. Lay, dear mother of Ralph W. Lay.

Funeral from C. HOFFMEISTER Chapel, 7814 S. Broadway, Sat., March 2, 2 p.m. Interment Lakewood Park Cemetery.

LEIGHTON, LESTER B. JR. — 7415 Sommerset dr., Feb. 27, 1946, son of Mr. and Mrs. Lester B. Leighton Sr., brother of Judith and Linda Anita Leighton, grandson of Mrs. Matilda Leighton of Chicago.

Services Fri., 2 p.m., in The Great Hall of the ROBERT J. AMBRUSTER Mortuary, Clayton rd. at Concordia lane.

LUEBKE, HENRY SR.—On Wed., Feb. 27, 1946, at 7:50 a.m., beloved husband of Bernardine Luebke (nee Schulte), dear father of Joseph, Bernardine, Henry Jr., Louise, George and Aloysius Luebke, Mrs. Mary Markus, Mrs. Rose Schaefer and the late Catherine Luebke, dear brother, brother-in-law, father-in-law, grandfather and uncle.

Funeral from the residence, 5327 Odell ave., on Sat., Mar. 2, at 8:30 a.m., to St. Aloysius church. Interment Old SS. Peter and Paul's cemetery. A member of Holy Name Society and St. Vincent's Orphan Society. KRIEGSHAUSER service.

McCORMICK, W. R. SR.—2026 McCready av. Maplewood Mon. Feb. 25 1946, 11:45 p.m., beloved husband of Katherine McCormick (nee Roelichen), dear father of Walter R. Jr., and Mrs. Marie Elizabeth Walwark, our dear father-in-law, brother of Mrs. Adelaide McCormick, brother-in-law and uncle.

Funeral from CALVIN F. FEUTZ Funeral Home, 4828 Natural Bridge bl., Fri., March 1, at 1:45 p.m. Interment Memorial Park Cemetery. Parking rear of chapel.

DEATHS

McKEAN, LOUIS A.—5245 Maffitt av. Wed., Feb. 27, 1946, dear brother of John L. and Grace McKean, Mrs. George R. Gibson and Mrs. William Granville, our dear brother-in-law and uncle.

Funeral from ARTHUR J. DONNELLY Parlors, 3840 Lindell bl., Sat., March 2, 10:30 a.m. to Blessed Sacrament Church, Kingshighway and Northland. Interment, Calvary.

McLAUGHLIN, H. PATRICK JR. — 4 Deerfield rd., Ladue, Wed., Feb. 27, 1946, husband of Virginia C. McLaughlin, father of Douglas C., son of Mr. and Mrs. Henry P. McLaughlin, and brother of Frederick of Quincy, Ill.

Service at LUPTON chapel, 7233 Delmar bl., Fri., 2 p.m. Interment Oak Hill Cemetery. Please omit flowers.

MAHON, MARY JOSEPHINE (nee Carr) — 7208 Southwest, Tues., Feb. 26, 1946, 11:45 p.m., beloved wife of Thomas Aloysius Mahon, dear mother of Pvt. Thomas A. Mahon Jr., Lt. William J. Mahon and Rosemary Mahon, dear sister of William J., Charles F., James T. Carr, Mrs. Q. E. Schneider and Mrs. Edward Mitchell, dear aunt, sister-in-law and cousin.

Funeral Fri., March 1, 8:30 a.m., from the CROGHAN Funeral Home, 7146 Manchester, to the Immaculate Conception Church, Maplewood. Interment St. Peter's Cemetery, Kirkwood. Mrs. Mahon was a member of the American War Mothers.

MANTEY, ROBERT A. SR.—Wed., Feb. 27, 1946, dear father of Robert A. Mantey Jr., dear brother of Mrs. Cella Riegert, Mrs. Genevieve Steinbruegge, August and Chester Mantey and the late Myrtle Kaysser and Florence Hirschfield, dear father-in-law, brother-in-law, uncle and cousin.

Funeral Sat., 2 p.m., from JOHN L. ZIEGENHEIN & SONS' Funeral Home, 7027 Gravois av., to Valhalla Crematory.

MIRABELLA, PHILIP — 4640 Labadie av., Wed., Feb. 27, 1946, beloved husband of Anna Mirabella, dear father of Vincent and Rosary Mirabella, dear brother of Ignazio Mirabella, Mrs. Anthony Sansone, Mrs. Charles Marotta and Mrs. Rose Ippalito, our dear uncle, brother-in-law and cousin.

Funeral from P. MICELI & SON'S Funeral Parlor, 1150 N. Kingshighway, Sat., March 2, 9 a.m., to Holy Ghost Church, 10 a.m. Interment Calvary Cemetery. Deceased was a member of the American Legion, Post 186. American Legion will meet Fri., March 1, 8 p.m., at parlors.

MITCHELL, FLORENCE L. (nee Schulte)—4525 Lindell, Tues., Feb. 26, 1946, 9:30 a.m., dear wife of William J. Mitchell, dear sister of Mrs. Lydia Wolff, Mrs. Olga Cornelius, Mrs. Elsie Mester, Anthony and Mrs. Selma Judge, our dear sister-in-law and aunt.

Funeral from CALVIN F. FEUTZ Funeral Home, 4828 Natural Bridge, Fri., March 1, 3 p.m. Interment Oak Grove Cemetery. Parking rear of chapel.

NAUMANN, CHARLES J.—Of St. Genevieve, Mo., fortified with the Sacraments of Holy Mother Church, Feb. 27, 1946, dear husband of the late Mary Naumann, beloved father of Charlott Sucher, Cora Bahr, Helen Grieshaber, Rev. Francis A., Catherine and Hilda Naumann and the late Louis, Edgar and Ruth Naumann and Alice Jokerst.

Funeral from JERRY STANTON Mortuary, to Church of St. Genevieve, Fri., March 1, 10:30 a.m. Burial in Calvary, St. Genevieve, Mo.

NEAL, MARY M.—Route 10, Ferguson, Mo., Feb. 27, 1946, beloved wife of Thomas J. Neal, dear mother of Joan Mitchell, Hazel Soots, May Hutchings and Richard Askey, dear grandmother and mother-in-law.

Funeral from the WHITE Funeral Home, 118 N. Florissant rd., Ferguson, Mo., Fri., March 1, 3 p.m. Interment Memorial Park Cemetery.

NEEL, MABEL FLORENCE — 1416 Chouteau av., entered into rest on Wed., Feb. 27, 1946, darling mother of Dorothy, Nevada, Jane, Patty Lou and Joan, dear daughter-in-law of Mrs. Viola Heitkamp-Dick and sister of Clarence and Lester.

Funeral Sat., March 2, 1:30 p.m., from SUEDMEYER Chapel, 3934 N. 20th. Interment Mt. Lebanon Cemetery.

NOVOTONY, MARTHA JANE — Hematite, Mo., Wed., Feb. 27, 1946, wife of the late George S. Novotony, dear sister of Mrs. Eva Simcock and Nicholas Hill.

Mrs. Novotony at VINYARD Chapel, Festus, Mo., until Fri. morning. Services and interment at Paxton, Ill., Sat., March 2, 1:30 p.m.

NUSMAN, DELLA (nee Janssen)—Ross av., Creve Coeur, Wed., Feb. 27, 1946, beloved wife of Walter Nusman, darling mother of David Lee Nusman, dear sister of Fred Janssen, Helen Huning and Gustav Janssen, dear daughter-in-law, sister-in-law and aunt.

Funeral Sat., March 2, 2:30 p.m., from BAUMANN BROS.' Funeral Home, 2504 Woodson rd., Overland. Interment Hiram Burial Park.

OEHLER, EUGENE L.—Baton Rouge, La., Feb. 25, 1946, beloved husband of Ann Martin Oehler, dear son of Eugene J. and Lillian Schollmeyer Oehler, dear brother of William J. Oehler.

Service in the Great Hall of the ROBERT J. AMBRUSTER Mortuary, Clayton rd. at Concordia lane, Fri., 3:30 p.m. Interment St. Peter's Cemetery. Mr. Oehler will arrive in St. Louis Fri. morning.

PENDILL, LANDON—Chicago, Ill., formerly of St. Louis, entered into rest Tues., Feb. 26, 1946, dear husband of Louise Pendill, dear father of Florence Lefler and Landon Jr., father-in-law of Christian Landon (nee Blomberg) and Roland Lefler, stepfather of Helen and Irma Hieke, our dear brother and uncle.

Funeral Sat., March 2, 8 a.m., from KRAEGER-VOSS Funeral Home, North Kingshighway at Lexington, to St. Agatha's Catholic Church. Interment Old SS. Peter and Paul's Cemetery.

PLAMBECK, ALFRED—1107A Wyoming, Tues., Feb. 26, 1946, 11:30 p.m., dear son of the late Emil and Mary Plambeck, dear brother of Emil, Lilly, Julius, George, Rose, Frank, Daisy McClure, Edward and Arthur Plambeck, dear brother-in-law and uncle.

Funeral from WACKER-HELDERLE Chapel, 3634 Gravois av., Sat., March 2, 10 a.m. Interment New Picker Cemetery. Deceased was a member of Local No. 123, B. of R. C.

RILEY, JOHN J., ENSIGN, U.S.N.R. — Presumed killed in action aboard U.S.S. Pillsbury March 1, 1942, beloved son of Albert and Elizabeth Riley, dear brother of Albert Jr., dear brother-in-law, uncle, nephew and cousin.

Requiem mass Sat., March 2, 8 a.m. at St. Engelbert's Church. Relatives and friends invited.

RUTTER, JULIA—Baton Rouge, La., Wed., Feb. 27, 1946, 3:10 a.m., beloved wife of the late William Rutter, dear mother of Mrs. Louis Feldman of Harrisburg, Miss., Jack and Leo Rutter of Baton Rouge, La., our dear mother-in-law and grandmother.

Funeral from OXENHANDLER Funeral Home, 4469 Washington bl., Fri., 1 p.m.

SANDY, ONA (nee Payne)—Tues., Feb. 26, 1946, of 936 Twining pl., mother of Mrs. Garrett Reddish, Mrs. James Amos, Mrs. Harold Hammon, Dr. Guy L. Sandy, Mrs. Virgil Hammon, the late Frank M. Sandy, and our dear grandmother.

Remains at JAMES J. CULLINANE Funeral Home, 831 E. Big Bend bl., until Thurs., Feb. 28, 4 p.m. Interment Liberty Center, Ia.

SCHAEFER, CHARLES M.—4134 Burgen, Tues., Feb. 26, 1946, beloved husband of Leona A. Schaefer (nee Klasek), dear father of Charles L., Ruth, Arline, Marion, Joan and Ralph Schaefer, our dear son-in-law, brother, brother-in-law and uncle.

Funeral from GEBKEN-BENZ Mortuary, 2842 Meramec, Sat., March 2, 9:30 a.m., to St. Stephen's Church. Interment New SS. Peter and Paul's Cemetery. Deceased was a member of Local 788.

SCHULER, LOUISE (nee Schroeter)—4632 S. Compton, Wed., Feb. 27, 1946, beloved wife of Anton H. Schuler, dear mother of Edward Schuler and Leona Felley, mother-in-law of Arthur B. Kelley, our dear sister, sister-in-law and aunt.

Funeral from GEBKEN-BENZ Mortuary, 2842 Meramec, Fri., March 1, 8:30 a.m. to St. Anthony's Church. Interment New SS. Peter and Paul's Cemetery.

SCHULTE, HANNAH C. (nee Bussmeyer) 7128 Edison, entered into rest Wed., Feb. 27, 6:45 p.m., beloved wife of Fred W. Schulte, dear mother of Chester A., Russell C. and Ens. Fred W. Schulte, dear daughter of Mrs. Wilhelmina Bussmeyer, our dear mother-in-law, sister, sister-in-law, aunt, cousin and niece.

Due notice of funeral later from KRAEGER-VOSS Funeral Home, North Kingshighway at Lexington.

SHEA, SABINA (VINA) (nee Craughin) —2819A Oregon av., Wed., Feb. 27, 1946, 7:30 p.m., beloved wife of Daniel Shea and our dear sister-in-law and aunt.

Funeral from The SCHUMACHER Funeral Home, 3013 Meramec st., Sat., March 2, 7:30 a.m., to St. Francis de Sales Church. Interment Calvary Cemetery.

SICKEL, RUBY ALLEN—At Albuquerque, New Mex., Feb. 27, 1946, widow of William G. Sickel and daughter of Mrs. Loraine W. Allen and the late James H. Allen.

Interment in Mobile, Ala.

SIEVERS, RAYMOND M.—643 Hawbrook, Kirkwood, Feb. 26, 1946, husband of Vivian Stewart Sievers, father of Raymond M. Sievers Jr. of Wichita, Kan., brother of Claude W. and Ralph H. Sievers of Detroit, Mich.

Services in the Great Hall of the ROBERT J. AMBRUSTER Mortuary, Clayton rd. at Concordia lane, Sat., 3 p.m. Interment Valhalla Cemetery.

SPEISER JULIUS H.—3635 Illinois, Feb. 26, 1946, 2:50 p.m., beloved husband of Elsie M. Speiser (nee Hartwick), dear father of Doris Jean Speiser, our dear brother, brother-in-law and uncle.

Remains in state at the OSCAR J. HOFFMEISTER Funeral Home, 4016 Chippewa at Gravois until 12 noon Fri., March 1, thence to Seventh Day Adventist Church. Services 1 p.m. same day. Interment Mascoutah Cemetery, Mascoutah, Ill.

STEYNS, CHARLES F. — 4014 Kennerly, Tues., Feb. 26, 1946, dear husband of Louise Steyns, dear father of Beulah Steyns Thieret, our dear brother, brother-in-law, son-in-law, uncle and cousin.

Funeral from KRAEGER-VOSS Funeral Home, North Kingshighway at Lexington, Fri., March 1, 8:30 a.m., to St. Matthew's Apostle Church, Sarah and Kennerly. Mass 9 a.m. Interment Calvary Cemetery.

DEATHS

STRAUSS, ROBERT A.—6018 Louisiana, Fri., Feb. 22, 1946, beloved son of Paul S. and Loretta M. Strauss (nee Richert), dear brother of C. R. M. Richard P., B. M. 2-C Norman F., Pvt. Leroy J., Donna Mae and Yvonne M. Strauss, dear grandson of John and Anna Strauss, dear uncle, cousin, nephew and brother-in-law.

Funeral from SOUTHERN Funeral Home, 6322 S. Grand, Fri., March 1, 8:30 a.m., to St. Cecelia's Church. Interment New SS. Peter and Paul's Cemetery.

TACKE, ANNA ELIZABETH (nee Hug) —Of 4855 Hammett pl., on Tues., Feb. 26, 1946, beloved wife of Charles Tacke, dear mother of Eugene A. Tacke, dear grandmother of Eugene A. Tacke Jr. and dear daughter of Mrs. Eliza Hug.

Funeral Fri., March 1, at 2 p.m., from DREHMANN-HARRAL Chapel, 1903 Union bl. Interment St. Peter's Cemetery. Services will be under the auspices of Tuscan Chapter No. 68, O.E.S. Members are requested to be present.

TRITSCH-CUSTER, GERTRUDE (nee Taylor)—4422 Arco, Wed., Feb. 27, 1946, dearly beloved wife of the late Frank Tritsch, dear mother of Theodore H. and Taylor F. Custer, Mrs. Genevieve Schepker and the late Lydia Harpster, dear foster mother, mother-in-law, grandmother, great-grandmother and aunt.

Funeral from KRIEGSHAUSER Mortuary, 4228 S. Kingshighway, Fri., Mar. 1, 2 p.m. Interment Valhalla Cemetery.

UNGER, WILLIAM—2726A Chippewa, Wed., Feb. 27, 1946, 7:30 a.m., beloved husband of Marie Unger (nee Scherer), dear father of Marilyn and William Unger, dear son of Katie Unger and the late Wm. Unger, dear brother of Paul Unger and Marcella Risch and the late Erwin and Edward Unger, dear brother-in-law, uncle, nephew and cousin.

Funeral from WACKER-HELDERLE Chapel, 3634 Gravois av., Sat., March 2, 3 p.m. Interment Sunset Burial Park. Deceased was a member of Painters' Union Local No. 137.

WARREN, ALLA WHITTIER — 5677 Waterman av., Wed., Feb. 27, 1946, wife of the late Stephen L. Warren, mother of Winston W. and David J. Warren, sister and grandmother.

Mrs. Warren at LUPTON Chapel, 7233 Delmar bl. Notice of service later.

WEIS, FRANK—4233 Gratiot, Wed., Feb. 27, 1946, dear husband of Kate Weis (nee Gaunninger), dear father of Frank Jr. and William Weis, Mrs. Louise Kettler and Mrs. Catherine Mattingly, our dear stepfather, father-in-law, brother, brother-in-law, grandfather, great-grandfather and uncle.

Funeral from KRIEGSHAUSER Chapel, 4104 Manchester, Sat., March 2, 2 p.m. Interment Old SS. Peter and Paul's Cemetery.

WOOMER, TINA (nee Schubert) — Of 5817 Theodore ave., asleep in Jesus Wed., Feb. 27, 1946, beloved wife of Daniel D. Woomer, dear mother of Mrs. Marguerite Kaestner, Ogden D., Mrs. Albert Bindel, dear sister of Conrad Schubert, dear mother-in-law, grandmother, sister-in-law, aunt and great-aunt, in her 77th year.

Body will lie in state at BEIDERWIEDEN Funeral Home, 1936 St. Louis ave., until Sat. noon. Services same day, 2 p.m., St. Matthew's Lutheran church, Thekla and Wren ave. Interment New Bethlehem cemetery. Deceased was a member Ladies' Auxiliary Branch No. 4, C.A.A. Also Ladies' Aid Society.

ZOGG, ADOLPH G.—4832 Leduc st. and Kimmswick, Mo., on Wed. Feb. 27, 1946, beloved husband of Nellie A. Zogg, dear father of Florian Zogg and grandfather of William Zogg.

Funeral Fri., March 1, at 1 p.m., from DREHMANN - HARRAL Chapel, 1905 Union bl., to Valhalla Chapel of Memories.

LOST AND FOUND

BEAGLE—Lost; black and white; answers name Rickey; reward. CE. 6944.

BILLFOLD—Lost; sailor's furlough papers, railroad pass, money, etc. Reward. Marvin C. Menne, 3802 Burgen. FL. 2103.

BILLFOLD—Lost; on Broadway car, about 6 p.m. Fri.; finder return papers only. Edwin E. Kurtz, 1409 S. Broadway. GA. 7364.

BILLFOLD—Lost; brown; veteran's; Regal Cafe; reward. GR. 6697.

BILLFOLD—Lost; red; south, Sat.; Reward. Miss Slattery, 4216 Hereford.

BILLFOLD—Lost; brown leather; reward. Mr. Garrison. EV. 5764.

BOW KNOT PIN—Lost; Mother's day gift from soldier son; reward. 933 Hamilton. CA. 2252.

BRACELET—Lost; Feb. 6; silver link; sentimental value only; initials E. K. Return to cashier, Lockhart's, 4926 Maryland; reward.

BRACELET — Lost; identification, "Gladys," on the front, downtown St. Louis, Saturday; reward. COllinsville 437.

BRACELET—Lost; gold identification; inscribed "Elaine & Johnny." LA. 9619.

BRACELET—Lost; rhinestone; Saturday, Feb. 16; reward. JE. 9986.

BULL DOG—Lost; male; large black and white. Reward. MU. 8057.

BULOVA WATCH—Lost; Forest Park golf course; reward. ST. 4089.

CHECK-BOOK—Lost; black; name on front; vicinity of Auditorium; nice reward. HI. 2686.

CIGARETTE STAMPS — Lost; 3700; 2c; in 2 envelopes marked No. 6 and No. 10; between 11th and Lucas and 1600 S. Broadway; liberal reward. Park Drug Co., 1012 Lucas.

CROSS — Lost; small, gold; initials C.N.T.; dated 1-12-46; reward. CA. 1830.

DIAMOND RING — Lost; Sunday; in ladies' lounge, Jefferson Hotel; reward. Call Edwardsville 610W.

DOG LOST—Cairn Terrier, dark gray, wearing plaid collar with identification tag; if found please phone DE. 2055; liberal reward.

EARRING—Gold; lost; downtown; 3/4" in diameter, set with pearls and green stones; reward. RE. 2415.

FUR SCARF—Lost; brown; Grand Theater; Sunday; reward. CH. 7412.

GLASSES—Lost; man's shell rimmed in blue John Guhl case; reward; evenings. CA. 0755.

GLASSES—Lost; black case, Fri., Feb. 15, Maplewood, Esquire Theater; reward. HI. 1840.

GLASSES—Lost; harlequin shell rimmed; liberal reward. EV. 5391.

GLOVES—Lost; pigskin; in Medarts or vicinity; call ST. 1227, ask Mrs. Schaper; reward.

HANDBAG—Lost; brown lizard; keys, small sum of money. Call CA. 9245. Reward.

HOUND DOG—Lost; black and tan, white breast; answer name Tippie; reward. LA. 0201.

HOUND—Lost; blue tick; near Wellston; reward. 6229 Wells. CO. 0399.

LINK BRACELET—Lost; sterling silver; vicinity 6500 Delmar; keepsake; reward. HI. 0057.

LICENSE PLATE — Lost; truck, No. 7530; reward. 120 S. 9th. GA. 3021

OVERCOAT—Lost; dark blue Vargora with P. A. Meyer, Erie, Penna., label, with white gloves and white silk scarf in pocket; coat taken by error from Harvey's Restaurant, Union Station, St. Louis, about 9 p.m., Friday, Feb. 22. Communicate M. D. Henshaw. 319 Cherokee dr., Erie, Penna.

PORTFOLIO—Lost; vicinity Clayton rd. and Skinker blvd. or University car, belonging to G.I. veteran student, containing valuable class notes of no value except to owner; also pen, pencil set; please phone FO. 4583; reward.

PUPPY—Lost; male; child's pet; part beagle, black, white, brown; liberal reward. GA. 7823, 3428 N. Ninth.

PURSE—Lost; brown; contains wedding ring, compact; gifts from deceased husband. PA. 1856.

PURSE—Lost; black silk; St. Charles, near 6th; need badly; reward. WEb. 7478.

PURSE—Lost; black, near Olive and Newstead; reward. FR. 0450.

REWARD—Cash or highly pedigreed Irish setter pup for safe return of red setter female, unregistered, family pet. FO. 6463.

RINGS—Lost; wedding, engagement and amethyst on Jeffersonian train Feb. 22; reward. Call GR. 4588.

RING—Lost; dinner square; 9 diamonds; white gold; liberal reward. PA. 9565.

SAMPLE CASES LOST—(2); Black leather; contents welder's tools; also brown canvas, workman's clothing; reward. WEb. 96, 404 Clark, Web.

SIGNET RING—Lost; initials T. C. W.; reward. EV. 2280.

SUITCASE—Lost; black, containing approximately 3 white shirts, 2 bowling shirts, 2 pair pants, bathrobe; also one package containing 7 lbs of candy. Reward. CA. 7764.

TIE CLASP—Lost; diamond studded, initial "D"; safety chain; liberal reward. FO. 8672.

UMBRELLA—Lost; black and white; University car, Tuesday. Reward. PA. 7623.

WALLET — Lost; Wyoming and Roger pl.; money needed urgently; some contents not replaceable; will appreciate any of its contents; liberal reward. Please mail or return to Mrs. Evelyn Lupo, 3221A Roger pl.

WALLET—Lost; girl's; in Jennings; 2 rings inside; reward. MU. 4446, 7020 West Florissant.

WALLET—Lost; man's; brown; containing money and naval discharge papers. Reward. REpublic 7969.

WATCH—Lost; beautiful Evans, gold; keepsake; reward. FO. 2400, Rm.809.

WRISTWATCH — Lost; lady's white gold; 6 sets in band; between 8th and Lucas-Bridge Station; Monday night; reward. Call MIdway 2245W.

WRIST WATCH—Lost; Lady's pink gold Hamilton, vicinity Loew's Theater, Lucas parking lot; keepsake of husband killed in service; liberal reward. FL. 3880.

WRIST WATCH—Lost; lady's; yellow gold; 4 rubies; downtown; reward. ATw. 9321.

WRIST WATCH—Lost; 17-jewel Gruen; man's; S. Grand or 39th st.; reward. GR. 8149.

WRIST WATCH—Lost; yellow gold, Hamilton; monogram E.S.G.; reward. PA. 6959.

WRIST WATCH—Lost; lady's diamond; reward. Melbourne Hotel, Room 1106.

★ BUY VICTORY BONDS ★

FOUND

HOUND—3/4 black-brown, white breast. COlfax 4903.

WRIST WATCH—Found; lady's; gold; Delmar car. PA. 7531.

CROSS and chain found on North Broadway. MU. 5569.

PERSONAL

EARL—Who accompanied two ladies to Clover Club from Firman's, Saturday night, please contact me, giving your telephone number; want to apologize. M. Box D-176, Post-Dispatch.

DOT—Please call. I need you. H.

SEALED PROPOSALS

ADVERTISEMENT FOR BIDS

Sealed proposals for the construction of a Radial Brick Chimney, including foundation and lightning protection, for the University of Missouri at the School of Mines and Metallurgy, Rolla, Missouri, will be received at the office of the Acting Business Manager, School of Mines and Metallurgy, Rolla, Missouri, until 12 o'clock noon on the 5th day of March, 1946, at which time they will be publicly opened and read aloud.

All bids shall be made on the printed forms attached to and made a part of the proposed contract documents. The contract documents may be examined at the office of Rathmann, Koelle & Carroll, Architects, 316 North 8th street, St. Louis, Missouri, and at the Office of the Acting Business Manager, School of Mines and Metallurgy, Rolla, Missouri.

Plans and specifications may be obtained on or about February 19th, 1946, at the office of Rathmann, Koelle & Carroll upon deposit of the sum of $10.00.

Deposits will be refunded to each actual bidder upon return of the contract documents in good condition within a reasonable time after receipt of bids; and to those not submitting bids, the deposit less $5.00 will be refunded upon the return of the documents within thirty (30) days after the receipt of bids.

Each bidder must submit with his bid a Cashier's or Treasurer's Check, or a guaranty bond with a surety company as surety, in an amount equal to five per cent (5%) of the sum of his base bid.

The character and amount of security to be submitted by contractors for the performance of the contract is stated in the proposed contract documents.

No bidder may withdraw his bid for at least thirty (30) days after the scheduled closing time for the receipt of bids.

By virtue of statutory authority a preference will be given to materials, products, supplies, provisions, and all other articles produced, manufactured, made or grown within the state of Missouri.

The Board of Curators reserves the right to reject any or all bids and to waive any formalities.

THE UNIVERSITY OF MISSOURI
Leslie Cowan,
Secretary.

SPECIAL NOTICES

SPECIAL NOTICE—I, Robert L. Watson, formerly of 4361 Maryland, City of St. Louis, State of Missouri, do hereby give notice that I will not be responsible for any debts contracted after this date by anyone except myself. (Signed) ROBERT L. WATSON.

STOCKHOLDER'S MEETINGS

NOTICE OF ANNUAL MEETING OF STOCKHOLDERS

The annual meeting of stockholders of The Laclede Gas Light Company, will be held at 9 o'clock in the forenoon, on Wednesday, March 6, 1946, at the office of the Company, 1017 Olive Street, St. Louis, Missouri, for the following purposes:

1. To elect a Board of nine Directors for the ensuing year.

2. To consider and act upon the matter of amending Section 1 of Article III of the By-Laws so as to fix the date for holding the annual meeting of stockholders, commencing in the year 1947, as the third Wednesday in April in each year instead of the first Wednesday in March.

3. To transact such other business as may properly come before the meeting, or any adjournment or adjournments thereof.

Stockholders of record at the close of business on February 2, 1946, will be entitled to vote at the meeting.

J. J. Needham,
Secretary.

February 19, 1946.

ANNUAL MEETING OF STOCKHOLDERS

Notice is hereby given that the regular annual meeting of the stockholders of the STATE NATIONAL SECURITIES COMPANY, for the election of Directors and the transaction of such other business as may properly come before said meeting, will be held at the office of the Company, southwest corner Broadway and Olive Street, in the City of St. Louis, State of Missouri, on Thursday, March 7, 1946. The meeting will convene at 9:00 o'clock A. M. and remain in session until 12:00 o'clock noon.

DANIEL K. CATLIN,
President.
JOHN F. WIESER,
Secretary.

BUSINESS PERSONALS

BATHS, steam and electric massage, humiditherm treatments, physio hydro electro therapy; ladies and gentlemen; masseur and masseuse in attendance. NE. 4295. 4333 Olive.

BOOKKEEPING service; veteran trying to get started in business again; no account too large or small; costs also; evenings and weekends. HU. 4480 after 6 p.m.

MASSAGE CABINET—Baths, radiation. 728A N. Taylor. JE. 8391. Open Sundays 1 to 7 p.m. Inspection invited.

BUSINESS PHONE CALLS taken and reliably transferred to you; 9 to 5 daily. Box D-306, Post-Dispatch.

MASSAGE STEAM CABINET — Ultra violet lamp, for circulation. RO. 5616. 1260 Bayard.

MASSEUSE — Massaging in my home. Miss Shell, 3977 Finney. JE. 0106.

MISS JOHNSON—Modern massage. 506 N. Vandeventer, room 16. JE. 6019.

McKNIGHT watch repairing. 409 Louderman Bldg., 11th and Locust.

MASSEUSE—Experienced; by appointment. Call after 4 p. m. FR. 1732.

BRUNELL—Graduate masseuse. 122 N. 7th. Room 403, CH. 2005, 9-7 p.m.

DRIVING to California; will handle any business. CA. 2351

DRIVING LOS ANGELES—Can handle any business. PA. 2692, Jim.

MASSAGE—Restful, stimulating. 1023 N. Grand, room 111-113. NE. 7861.

COAL, WOOD, KINDLING

VIRGINIA LUMP $10.20; Pocahontas egg $10.35; Laclede coke $11.90; Orient No. 10 $7.10. St. Louis Coal & Coke Co., 310 S. Newstead. JE. 1662.

ARKANSAS LUMP, Dixie briquette, Laclede coke, all grades of stoker coal; prompt delivery. NORRIS & WIETERS, 4402 Chouteau. FR. 2684.

ARK. 3x1 stove $10.50; nut $8.75; Burning Star, stoker, 3/4x28 mesh $5.70; Little Egypt, stoker $5.85. Baldwin Co., 827 S. 23d. CE. 0303.

CLEAN KINDLING WOOD — No bugs; delivered anywhere; 10 bushel baskets, $2.45. Sheridan Wood Sales, 3311 Easton. NE. 7666.

SHELL PETROLEUM COAL — In bag or baskets; kindling; small orders delivered. OUTLMAN, 2153 Cherry. CO. 3454.

SPECIAL this week; white oak kindling wood, only $3 per cord; no deliveries. 8600 Page. Donaldson.

HEAVY WOOD for stove or furnace; rank, $7; cord, $12.50. See at 2643 Chouteau or call Domestic, PR. 9283.

KINDLING—6 sacks, $2 delivered, Meizner, 5605 Labadie. CO. 6228.

KINDLING—Delivered. 12 baskets, $3, SEEBA, 6914 Southwest. ST. 6171.

JEWELRY & DIAMONDS

RARE ITEM; Swiss Angelus travel clock, alarm, barometer, perpetual calendar, serpent skin case, 14 ounces, truly unusual gift for traveler or desk. 10-2 CE. 8021.

WRIST WATCH—Waltham; Westminster chime clock. 6116 Gambleton pl. CA. 5902.

PERLES, 807 Pine st.; fine diamonds, jewelry, watches; new and unredeemed.

JEWELRY, DIAMONDS WTD.

WANTED — DIAMONDS, OLD GOLD, jewelry silver; condition no object; our immense retail business enables us to pay you more. Get Sparber's free estimate before selling; we are known as the largest buyers and sellers of used jewelry in the city; we are not pawnbrokers; no packages accepted by mail or express. H. SPARBER CO., 705 Olive st. CE. 8143.

ANTIQUE JEWELRY — Sterling silver and broken jewelry; high cash prices. Bring or mail to 211 N. 7th, 4th floor, Holland Bldg. GA. 4678. Free mailing containers sent upon request.

BULOVA, HAMILTON, ELGIN, GRUEN WRISTWATCHES Wtd.—Any condition; also other makes; we buy old gold, diamonds, silver, etc. WHITE'S JEWELERS' EXCHANGE, Room 323, Holland Bldg. CH. 1327.

DIAMONDS Wtd.—All kinds; sell now at present high prices to B. LOWE, 211 N. 7th, 4th floor, Holland Bldg. GA. 4678. Free mailing containers sent upon request.

DIAMONDS Wtd.—We pay high market prices for diamond and jewelry estates. BAUMAN MASSA JEWELRY CO., 720 Olive, second floor. MA. 0895.

THE DIAMOND SHOP—Get our prices before selling diamonds, rings, bracelets, brooches, watches; established 35 years. 722 Locust st. CH. 1062.

WHY keep your diamonds, old gold and jewelry in a safe deposit box? Sell to H. Miller, 505 Olive. GA. 5471. Established 1888.

HESS & CULBERTSON JEWELRY CO. will buy diamonds, old gold, silver, 826 Olive st., St. Louis, Mo.

DIAMONDS, broken jewelry, gold, silver, antiques, Friedman Jewelry, 106 N. 7th

OLD GOLD, broken jewelry, silver, diamonds, kodaks. John Miller, 205 N. 6th

SHARE A RIDE

RIDE Wtd.—Two girls; 3200 Morganford rd. to 14th and Howard. PR. 1921.

SWAPS

TRADE OR SELL—16 m.m. silent projector, with steel case and screen; good condition; want good camera, with or without flash gun. Call CH. 0333.

5-ROOM APARTMENT FOR RENT—In Hollywood, Calif., in exchange 4-5 room apartment, flat or bungalow St. Louis o. St. Louis county. EV.8855.

WILL EXCHANGE comptometer for good adding machine. FR. 3450.

FORD — 1936 panel truck; for car. 1968 Goodfellow. GO. 2423.

BUSINESS DIRECTORY

ASH HAULING

ASH HAULING—South only. Wm. Robertson, 2045 Geyer. GR. 5731.

ASHES AND RUBBISH HAULED — Moore, 4368 St. Louis; MU. 2667.

ASHES, rubbish hauled. Hooker, 1549A Tamm. ST. 7250.

ASHES, rubbish, hauling; quick service. BROWN, 2104 Delmar. CH. 5901.

ASHES, rubbish and general hauling. Barnes, 7908 Eleanor. HI. 0275.

ASHPITS CLEANED; light hauling. O'Shea, 3000 Lemp; SI. 3676.

RUBBISH, ash hauling; reasonable. Gray, 2229A Cass. GA. 6257.

ASHPITS, RUBBISH—Quick service. Vineyard, 912A La Salle. CE. 9356.

AUTO REPAIRING

AUTO PAINTING — Ford, Chevrolet, Plymouth, $35; fenders, wrecks rebuilt; motor specialists, complete automotive service; no waiting. GENERAL AUTO CO., 415 N. Euclid (rear).

AUTO GLASS — AUTO GLASS — A broken glass is dangerous; installed while you wait; come in now. WALDMAN'S, 4444 Easton. NE. 4315.

BRICKLAYNG, TUCKPOINTING

LET Jas. Price & Sons do your tuckpointing, chimney work, caulking; guaranteed. 754 Walton. RO. 5700.

TUCKPOINTING and window caulking. MAIN SWEEPER, 5510A St. Louis. MU. 7903.

CARPENTERS AND BUILDERS

CALL ON US to solve and complete your repair or remodeling problems; new store fronts, additional rooms, garage, porches, rathskeller, anything and everything from basement to roof. See our display rathskeller. Write or call WM. BARBY CO., Carleton Building, 308 N. Sixth, CE. 1242 or PA. 4960 evenings.

BEILENSON SALES AND SERVICE CO. —General carpentering and home modernization, complete remodeling of kitchens and bathrooms a specialty; special cabinet work, roofing, siding, insulation, etc.; storm sash and screens to order. 5914 Clayton. HI. 4888.

BUILDING DESIGN & REMODELING CO., 1004 N. Broadway, GA. 0333, for remodeling your home or commercial property regardless of condition; take advantage of our years of experience; terms can be arranged.

CARPENTER WORK NOW—We have material for all types of general carpenter repairs, remodeling and new frame construction. Hansen - Harrison Construction, 5153 Palm, GO. 6600 or PA. 0875.

PROPERTY OWNERS—Have your building repaired. We do everything in building and repair work, large and small; reasonable prices. Sugar Construction Co., 5827 Lotus av., MU. 6228.

ALTERATIONS and general repairing. A. Dougherty, 1320 Shawmut pl. MU. 1200.

GENERAL building repair work, siding, screens, storm sash. WATTERS. 6567A Joseph. CA. 1112.

CONTRACT WORK and repair work of all kinds; new and old. Homer H. La Roe, 1311 Geyer. CHestnut 5247.

CARPENTER and builder; general repairs; painting. Herman, 9704 Gentry. LO. 0122.

FOR BUILDING, general repairing and remodeling. E. W. EMMENEGGER, 3715 Bayless; PL. 1755.

ALTERATIONS, arches, patch plastering, concrete, and carpenter repairs. Blunt, 936 Hamilton. CA. 5929.

CARPENTERS—Cabinets. R. E. Smith, 7608 Arlington. HI. 7764.

CARPENTER, for repairs on your home. Chenney, 5533A Holly Hills, PL.1665

ALTERATIONS and general repairing. Roy Finch, 1132 Sutter. CA. 2034.

ALL kinds repairing; 25 years. Kelly, 4554 Lexington. GO. 6228.

CARPET, RUG CLEANING

SPECIAL — 9x12, chemically renovated through and through, $3.20. A.A.A. Rug Cleaners, 3406 Walnut, JE. 2090.

CONCRETE, CEMENT WORK

WALKS, steps, floors, anything concrete; basements plastered, waterproofed; brick and block work. McDonald, 4001A Delmar. NE. 2670.

BASEMENT FLOORS — Prompt service; expert workmanship; reasonable prices; estimates. WM. WEDBERG, 6206 Mardel. HU. 0296.

WATERPROOFING—Cement work; low cost. Bill Co., 4347 Fyler. PR. 5409.

DETECTIVES

ALLIED DETECTIVE AGENCY specializes in marital troubles; investigates, locates missing persons. Why worry? Consult Edith Winston, manager; results confidential; licensed, bonded. 5564 Olive. FR.4547; nights SI.1093

DETECTIVE WILKERSON invites you to talk your problems over with him, confidentially without obligation; all types detective work rendered; licensed, bonded. 320 N. Grand. JE. 8894.

DETECTIVE ELDER shadows, investigates, locates missing persons; consultation free; licensed, bonded; 24-hour service. PL. 2518. 5112A Jamison.

DETECTIVE MARIAM shadows, traces, locates everywhere; strictly confidential; licensed, bonded. CA.0776. DE.3527.

DRESSMAKING—TAILORING

DRESSMAKING; tailoring; alteration; restyling; slip covers; drapes; sewing all kinds; experienced fitter; colored. Mrs. Lomax, 1023 N. Grand, Room 303. NE. 9833.

EXPERT DESIGNING, tailoring and restyling. JOSEPHINE PRIEST, 306 N. Grand, rooms 25 and 26. FR. 6076.

ELECTRICAL REPAIRING

REFRIGERATION SERVICE, stokers, washing machines repaired; all work guaranteed, new stokers now. CE. 7189.

SNEED REFRIGERATION SERVICE, 3427 Blair.

APPLIANCE SERVICE — Refrigerators, washers, stokers, vacuums and irons, and guaranteed service. PR. 7995, 3217 Roger pl.

GROUNDS' WASH MACHINE REPAIR & SERVICE—12 years' experience on all makes; prompt service; all work guaranteed. 5711 Gravois. FL.5908

ALL RADIOS and appliances repaired, guaranteed. Calls made to your home. Western Radio, 4744 Easton. FO.1585

REFRIGERATION—Commercial, domestic service; all makes. Emco, RO. 5379, 4738 Leduc.

CALL APEX for refrigeration and air conditioning service; commercial and domestic. CE. 0573. 1106 Dolman.

WASHERS, vacuums repaired, rebuilt; estimates; guaranteed. Tom's Electric, 4656 Shenandoah. PR. 8162.

WASHERS REPAIRED in shop or in home. ST. 3824. Portis & Nappier Electric, 7215 Manchester.

GRUNOW refrigeration, authorized service; genuine parts. Show Boat, 2618 Chouteau (3), PR. 7030.

WASHING MACHINES and general repairs. Herndon, 6203 Suburban. CA. 5906.

WASHERS REPAIRED—24-hour service. ADKINS APPLIANCE, 4120 W. Florissant, GO. 7722.

WASHING machines, vacuums, rebuilt. Fixit Shop, 5262 Delmar, FO. 9105.

ELECTRIC WIRING, ETC.

ELECTRICAL contracting; residential, commercial, industrial; licensed; bonded; union. Bathe Electric Co., 8323 Strathmore, EV. 1766.

COMPLETE ELECTRIC WIRING, repairing, licensed, bonded. L. Kramer Electric Co., 710 Hamilton, DE. 4669.

ELECTRICAL contracting and repairing. TOBIN, 3328 N. Ninth, CE. 1163.

FURNACE REPAIRING

LET US CLEAN, paint inside; repair or replace your gutters, spouts and other metal before spring rain; we also do roof patching and furnace work. GENERAL HEATING & SHEET METAL, 5118 Raymond, RO. 0511.

WE do all kinds of repair work, stokers and furnaces, plumbing and bricklaying; our prices are right. "We live and let live." W. A. Goodman & John Kramer. 4444 Delmar. Phone JE. 5193.

RAPID STOKER SERVICE—3829 Easton; NE. 4116; nights, AX.0272; day and night calls on all types of stokers; quick service; reasonable.

ACE HEATING—Services, repairs and replaces stokers, furnaces and boilers. For immediate attention call NE.2638, JE. 9069 nights. 4345 Evans.

GUTTERING and spouting now; repair before spring rains. Garcia, 7327 S. Broadway. LO. 0295.

FURNACES repaired, installed; guttering. FO. 5568. Pence, 1396 Semple.

FURNACE REPAIRING—JOS. GAINES, 3423 Olive. DE. 1234.

WALSH HEATING EQUIPMENT; repairs, 1412 E. Gano, GA. 6142.

STOVE, furnace and washer repairing. CE. 2852. Brown, 2530 North Market.

GUTTERING, spouting, furnace repairs. Droste, 4216 Natural Bridge. JE. 4578

GENERAL HAULING

LIGHT HAULING—Ashes, etc. Wm. Franklin, 2305A Walnut, rear. CE. 9031.

CALL Speedway for quick service, general hauling and light moving. FOGERTY, 4617 St. Ferdinand. RO. 5716.

GENERAL HAULING, ASHPITS and rubbish, Weldon, 4001A West Belle. JE. 1490.

ASHES; rubbish; light, heavy hauling. Bartlett, 4060 Evans. NE. 6807.

ASHES, rubbish, basement cleaning. Morris, 1416 N. Garrison; NE. 7356.

FOR ASHES OR general hauling. ST. 4320. 6549 Manchester. Foster.

★ BUY VICTORY BONDS ★

HAIR REMOVED

HAIR, MOLES, WARTS REMOVED—Permanently, without pain by multiple needle electrolysis; best medical references; years of experience; consultation without charge. ESTHER L. FOX, 898 Arcade Bldg., 8th and Olive. CH. 5213

PERMANENTLY—Multiple needle, electrolysis; 35 years experience in St. Louis; best medical references; office comfortably air-conditioned. AIDA L. MAYHAM, 346 N. Euclid, corner Pershing. FO. 6180.

UNWANTED hair guaranteed removed; improved electronic or multiple needle method; treatments $2 and up. Consultation free. Rupert & Rupert, 818 Olive, suit 467. GA. 1936.

UNWANTED HAIR REMOVED—Forever; best references; expert work; 20 years' experience; thoroughly reliable. THERESA A. HEICK, 457 N. Kingshighway. FO. 6528.

HAIR, MOLES, WARTS removed forever. MARIE T. PARIS, 705 Olive.CH. 3435

HAIR—Moles removed; experienced. E. Callen 1833 Ry. Ex. Bldg. CH. 1269.

HARDWOOD FLOORS

23 YEARS' EXPERIENCE laying, sanding and refinishing any kind of wood floors. LLOYD BLAKE FLOOR CO., 3501 Lemp. SI. 2648.

WE specialize in sanding and refinishing floors; new or old; estimates cheerfully given. SMITH, 7008 Melrose. DE.5076

OLD FLOORS sanded and finished like new; also stairways. Guy Pink, 4140 N. Kingshighway. GO. 5529.

REFINISH your pine and hardwood floors like new. STRAIT FLOOR CO., 5901 Ridge. FO. 3750.

NEW FLOORS installed, old floors refinished. Northwestern Floor Co., 1306 Academy. FO. 1080; DE. 1234.

SANDING—Refinishing, floors laid, right price, top service; guaranteed. 6923 Corbitt. Hendricks. FO. 0208.

FLOORS refinished; special rate. Floor Co., 6132 Victoria. HI. 6302.

INCOME TAX

TAX RETURNS—Federal and state; the old reliable; wage-earners $2 up; we specialize in returns involving rental and sale of real estate; lawyer consultant. GORDON BENNETT & ASSOCIATES, 6193 Delmar. DE. 5421. Income tax consultants, notary public.

INCOME TAX RETURNS—Federal and state, prepared by experts; day or evening; reasonable and reliable service; why wait? Prompt attention given. GRACE REAL ESTATE CO., Realtors, 2253 S. Grand, PR. 7047.

FEDERAL and state tax returns prepared, day or evening, $1 and up; no waiting; special attention to ex-service men; notary public. PETE CHULICK, 1722 S. Jefferson. GR. 0269.

INCOME TAX SERVICE — Reliable, speedy; reasonable; specializing salaried, small business reports; open evenings, Sunday morning. S. Langah, 1318A Franklin. GA. 1318.

FEDERAL and state returns; salaried persons and small businesses, $2 up; evenings, all day Saturdays and Sundays. O. MUELLER, 2548 E. Sullivan

INDIVIDUAL, business, partnership returns; reliable; established; legal supervision; day, evening, Sunday. Miss Lally, Sarah-Laclede. FR. 0614.

MONEY SAVING—Expertly prepared returns. Block, 5503 Vernon. FO. 5802 daily and Sunday 9 a.m.-10 p.m.

TAX RETURNS—$1 up; FO. 4203; evenings by appointment. JE. 3720. 4541 Delmar, Room 207.

TAX RETURNS—Individual or business. Notary, Room 904, 721 Olive.

INCOME TAX RETURNS properly prepared. 3619 Lafayette. GR. 8779.

REFUNDS—Always open; marriages; notary public; nights, Sundays. 1014 Park

INSULATION

INSULATION—Save fuel; loose wool and rock wool bats. Call NE. 6868 for estimate. Schaefer's, 3620 Clarence.

INSULATE; SAVE FUEL—Rock wool blown in estimates given. DE. 1111. HILL-BEHAN, 6500 Page.

LANDSCAPING

QUALITY SOD AND SEED CO.—FL. 1173. We specialize in sodding and seeding; sow your grass seed now; we have lawn seed, manure and top soil at 3838 Bates. Estimates given.

EXPERT tree trimming, removed. Townsley, 1707 S. Broadway. CH. 8431.

SOD DELIVERED—Trees trimmed. 4021 Westminster. NE. 7072. Hale.

MISCELLANEOUS NOTICES

TILE REPAIR—Work guaranteed. Taylor. 4236 Olive. NE. 6320.

PAINTING

COMPLETE decorating; interior and exterior painting, washing, papering and cleaning; reasonable. B. & B. Decorating Co., CH. 3730, RO. 1367 4260 N. 21st.

PAINTING, papering; paper removed; reasonable prices; satisfaction guaranteed. J. M. Hoffman, 14 S. Taylor. JE. 1517.

LET a veteran do your interior and exterior painting, paperhanging; 15 years' experience; prompt service. Bailey, GA. 5727, 1908 Angelrodt.

J. A. NEAF—Interior, exterior work, guaranteed; wall paper removed; walls made clean enough to paint. 5976 Cote Brilliante. MU. 5482.

WE can do your interior and exterior painting now; 20 years in business; pure Dutch Boy white lead and oil. Patterson, 714 Walton. FO. 9625.

PAPERING, painting, interior, exterior; new work + specialty; good workmanship. Wyant, Morris, 5309 Nagel. FL 6018, NE. 1529.

PAINTING, papering, steaming, first-class work, prompt service. RO. 4383. Heinhold, Decorator, 4936 Lotus.

PAINTING—Exterior, interior; satisfaction guaranteed. H. F. Morris, 3 St. Rita lane, AVery 417.

PAINTING — Interior; exterior; wall washing; work guaranteed; reasonable. MALONE, 5972 Page, PA. 8898.

PAINTING, decorating, interior and exterior. R. Rohman, 1133 Bethesda, PA. 0829.

EXTERIOR-INTERIOR painting, paint washing; guaranteed. YEACKEL, 7620 Lynn. PA. 7409.

WE GUARANTEE our work; interior, exterior, smallest to largest. Rose & McClain, 4162A Maffitt. NE. 7898.

INTERIOR, EXTERIOR — Estimates cheerfully given. CA. 1527, Deak, 5814 Bartmer.

INTERIOR, EXTERIOR—Fine wall work our specialty; free estimates. Sidney Painting Co., 2113 S. 7th. SI. 4977.

COMMERCIAL SPRAY PAINTING — Patterson, 714 Walton. FO. 9625.

HOUSE PAINTING—Good work, reasonable. Dott, 3816A Greer. FR. 5489.

PAPER HANGING, CLEANING

HANGING your own wall paper? Sears is "Semi-trim" to eliminate difficult scissors-trimming . . . make hanging easy as can be. Beautiful 1946 patterns for every room at same low prices as last year, for limited time only. Sears Roebuck & Co., Kingshighway at Easton, Grand near Gravois, East St. Louis, Ill.

PAPERING, painting, wallpaper removed by steam; immediate service; first-class workmanship; A1 material used. MU. 6250, night ST. 4966. Walter, 1509 Claytonia ter.

PAPERING-PAINTING—1st class; old paper removed; guaranteed prompt service. BUTLER, LA. 2746, 2644 Russell.

PAPERING, painting, plastering, wall cleaning; general repairs. Southside Decorators, 7730 Virginia, HU. 6587, LO. 1712.

PAPER HANGING; and painting; guaranteed; prompt service; veteran. 1816 Hickory st. or 3523 N. Ninth. Jim. GA. 5121.

ALL-BRITE Cleaners of fine papers and paint; prompt; first-class work. CH. 3143. Thompson, 1107 Montgomery.

WALLPAPER CLEANING—Paint washing. Mueller, 42 S. Schluetter. ATw. 937.

WALL PAPER removed by steam; walls made clean enough to paint. NEAF, 5976 Cote Brilliante. MU. 5482.

PAPER CLEANING; paint washing; 19 years' experience. Gerth, 4116 N. Grand. GA. 0019. PA. 6940.

PAPERING, PAINTING, PLASTERING —Do work at once; basement spraying. Lewis, 3231 Eads, GR. 7866.

PAPERING AND PAINTING—Bright Way Decorating Co., 3856 Cottage. JE. 1699. Veteran.

PAPER HANGING — Painting, steam scraping; reasonable. Atchisson, 7114 Lindenwood pl. HI. 3031.

PAPERHANGING, painting and steam removing; work guaranteed. NE. 1275. Maxwell, 5375 Maple.

PAPER CLEANING, wall washing; prompt. LOUIS, 2616 St. Louis, JE. 6956 or YO. 1839.

WALL WASHING and paper cleaning. NE. 8698, W. Johnson, 618A N. Taylor.

PAINTING, papering, cleaning and steaming; for prompt service call CH. 7118. Bursac, 4027 N. 25th.

PAPERING, cleaning, paint washing. Woodson, CO. 2134, 5657 Helen.

PAPERING, painting; neat work. Wm. Slope, 2841 Ohio, GR. 3979.

PAPERHANGING — Painting, cleaning. Carenza, 3865 Blaine. ST. 5845.

PAPERING—Removing; excellent work. Heinold, 4936 Lotus. RO. 4383.

PAPER HANGING, patch plastering. J. Gaines, 3423 Olive, DE. 1234.

PAPERING—1st-class work; guaranteed. Heck, 5255 Wilborn, CO. 0122.

PAPER HANGING and painting reasonable. JE. 7258. WALSH, 4167 Olive.

PAPERING, PAINTING, immediately. Lee, 3615 S. Grand. GR. 5432.

PAINT WASHING and paper cleaning. Searcy, 5039 Kensington, FO. 2655.

FIRST CLASS papering, painting, plastering. WOLF, 2922 Bell. GO.7447

WALLPAPER CLEANING — Veteran. Winter, 4902 Lotus. FO. 8549.

WALL PAPER REMOVED; steam. Arent, GO. 6328, 4154 West Penrose.

PAPERING, painting; work myself. LOTUS, 4963 Cote Brilliante, RO. 3489.

ALTMAN—Paperhanging; 20 years' experience. 1431 Blackstone, CO. 5089.

Save more than one-third the cost. Order your Want Ad for 7 days.

PAPER HANGING, CLEANING

PAPER CLEANING—Veteran. Roth, 2647 Nebraska, DE. 1234.

PAPERHANGING — Steam removing. Reese, 1216A Hodiamont, CA. 1885.

PLASTERING

PLASTERING—Quick-setting patches for interior decorators; concrete and chimney work; general repairing of homes. Klingman, ATwater 688, 317 Ames pl., Ferguson.

PLASTERING — All kinds, specializing in repairs; guaranteed. Cherry, 511 Ridge. RE. 8119.

REPAIR plastering neatly done; 30 years in business. Jos. B. Tegethoff, 8750 Eulalie. REpublic 6067.

PATCH PLASTERING — O'Neal, 5214 Kensington. FO. 2050.

PLUMBING

BEILENSON SALES AND SERVICE CO.—Contracting, repairing, remodeling. Prompt repair service. Sewer and water service, insulation and repairs. Work guaranteed. 5914 Clayton. HI. 4888.

OLSON'S Roto-Rooter sewer service; 10 years in St. Louis; prompt service; 2 years' guarantee on roots; estimates. CA. 5654. 1326 Ferguson.

THOMPSON'S electric sewer cleaning service; tree roots cut out, guaranteed for 2 years. GA. 6048, 1455 LaSalle.

TANKS, COILS, HEATERS; will install. Smith's Indoor Comfort Store, 5870 Easton. MU. 0683, CH. 7166.

PLUMBING—Overhauling, repair work. GIESLER, 2926 Harper. JE. 8529.

SEWER SERVICE—Repairing a specialty. Kellogg, 3157 Watson. HI. 2217

H. W. EASTER — Plumbing, heating; work reasonable. 4338 Papin. JE.6432

ROOFING AND SIDING

FRANKLIN ROOFING AND SIDING, quality materials expertly applied, insulated brick siding, composition shingle roofs, repairs; 36 months to pay. 1058 Jackson. CA. 7881.

ROOF REPAIRS; new roof; asbestos and brick-like siding; celotex insulation applied by union mechanics. United Roofing & Siding Co., 4545 De Tonty. PR. 5266.

LEAKS in roofs or new roofs of any kind. Central Roof Siding Co., frame home modernization, roofing and siding experts. 3665 Market st., JE. 0751, FO. 1556.

FLAT ROOF repairing; new roofs, tar and gravel, ashpalt and shingles "prompt service," guaranteed work. B & C. Roofing Co., 5046 Maple, phone FO. 4094.

MAFFITT ROOFING CO., 4162 Maffitt, applicators of built-up, asphalt, gravel, shingle roofs. Insured union labor. Call FR. 0277.

NEW ROOFS, ROOFS REPAIRED—Our own insured union workmen; estimates given. DE. 1111. HILL-BEHAN, 6500 Page.

ROOFS recoated, reflashed, waterproofed; also new roofing; guaranteed; low cost. M. Walter Ins. & Roofing Co., 2807 N. Grand, NE. 6640.

ROOFING AND SIDING—Special. M. J. Wehmeyer, 1344 Woodruff, PA. 2375.

REPAIR leaks or new roofs; no job too small. R. G. Roofing, 1530 N. Grand. FR. 6086.

NEW SHINGLES—Asphalt roofs, slate and tile, repaired; reasonable. R. C. Roofing, 6438 Ridge, GO. 8194.

ROSCOW ROOFING CO.—Veteran; no job too large or small; work guaranteed. 2111 Nebraska; GR. 7580.

ROOF REPAIRS — Immediate service; reasonable. New roofs and siding. Coleman, PR. 2847. 3919 California.

ONE-DAY SERVICE ROOF REPAIRS—Gutter repairing; new roofs; reasonable. BLADES, 4207 Swan; FR. 3671.

WALNUT PARK ROOFING SERVICE—Siding, roofing and repair; immediate service. CO. 1318. 5915 Sherry.

ROOFS, siding, insulation applied; terms. Home Comfort, 6146 Delmar.DE.0690

STORAGE, MOVING, EXPRESS

A CALL TO NE. 3314—We do moving and storage. Bonded for $25,000. Call BRASCH, 2618 Franklin. NE. 3314.

MOVING EXPRESS—Trunk, refrigerator, piano; crating; hour or contract. BRIDGES, 724 Whittier. FR. 7513.

STORAGE; low rate; modern warehouse; local and distance moving. VON DER AHE, 4601 Olive, FO. 6647.

CRATING—Wolters, formerly Cote Brilliante Moving, 5155 Enright. GA.3569

UPHOLSTERING

UPHOLSTERING, slip covers, repairing. St. Louis Up., 933 Walton. FO. 5047.

WINDOW SHADES, BLINDS

VENETIAN BLINDS—To order; wood, steel, aluminum. Reliance, CE. 0071, FL. 8237. 1530 Chestnut.

VENETIAN BLINDS—Refinishing, new tape, repairing, altering. Adart, 1364 Hodiamont, GO. 1912.

EDUCATION

BEAUTY CULTURE SCHOOLS

SHORTAGE OF BEAUTY OPERATORS everywhere; learn now and be placed; day and evening classes. Call or write Moler College, 521 Washington. CE. 3581.

LEARN beauty culture; enroll now. CITY COLLEGE, 203½ N. 7th. GA. 7164.

DANCING SCHOOLS

FEL DOTTO DANCE STUDIO—Learn to Dance correctly. Private Balcony of Tune Town, 352 Olive st. NE. 0218.

SCHOOLS AND INSTRUCTION

TELEVISION-ELECTRONICS-RADIO — Veterans train entirely at government expense under G. I. Bill of Rights; government subsistence while training; part time employment also available now; inquire 10 a. m. to 6 p. m. daily. AMERICAN TELEPHONE LABORATORIES INCORPORATED, a manufacturing and training organization. Chemical Building, 721 Olive St.

AIR LINES need men, women reservationist; air hostesses; men, passenger and station agents and sales; G.I. training for veterans; short training. Midwestern Schools, 561 Paul Brown Bldg. GA. 2222, 10 a.m. to 7 p.m.

A1 OPPORTUNITY for would-be nurse trainees; $5-$6 day while learning. FO. 0578. Edith B. Brown School of Practical Nursing, 4523 West Pine. Approved by Government training.

LEARN BARBERING — For full-time employment. Call or write MOLER COLLEGE, 521 Washington, CE. 3582.

SWITCHBOARD SCHOOL—Girls, women; all ages. Placement service. Florence Utt, 324 Paul Brown Bldg. CH. 6255.

LEARN a trade at BAILEY SCHOOLS, 1645 S. Grand. Phone PR. 7860.

DIESEL ENGINEERING COURSE—Tuition paid, leaving town. LO. 8954.

LEARN ACCOUNTING — Free booklet. Adams School, Louderman Bldg.

SITUATIONS WANTED

SITUATIONS—MEN, BOYS

ACCOUNTANT—Thoroughly experienced, at present connected with certified accountant, wishes to make change. Box M-167, Post-Dispatch.

ACCOUNTANT — Cost or general; 15 years' experience; systems, procedures. Box M-401, Post-Dispatch.

BARTENDER or Chauffeur job; experienced in both. EV. 6342.

BOOKKEEPER—General; full charge; veteran with B. S. degree; auditing and public accounting experience. Box M-59, Post-Dispatch.

BOOKKEEPER—Experienced accounts receivable, payable, payroll; capable handling complete set. Box M-159, P.-D.

BOOKKEEPER—Middle-aged, single; experienced. Box M-288, Post-Dis.

BOY—White; Saturdays; consider anything; best references. CO. 4937.

CARPENTER—And maintenance, for private homes. WY. 0421 after 6 p.m.

CHAUFFEUR—Colored; veteran; truck or private family; good reference. CH. 3729.

CHAUFFEUR—And all way round man; come home nights. FO. 8237.

CHAUFFEUR—Colored; light truck or car; veteran. RO. 7638.

CHEMIST—Graduate; thorough inorganic experience and excellent organic background; desire research, development or interesting position with future. RO. 0378.

COUPLE — With 10-year-old daughter, wants inside and some driving position, with living quarters. LA. 3439.

COUPLE — White; manage rooming house; good references; stay. NE. 0089.

DISCHARGED Army officer, 32 desires to enter sales field; eligible for G.I. training; office and credit background. Box M-166, Post-Dispatch.

DRIVER—Road, city; married; 18 years safety record. EV. 8148.

ELECTRICIAN—Veteran, 5 years' experience, 2 years' electrical schooling, desires maintenance future, under job training program. Box M-120, P.-D.

EX-ARMY INSTRUCTOR in bakers' and cooks' schools for 5 years; would like work as baker or cook; sober, reliable, married, age 28. FO. 4517.

FOREMAN—18 years, machine assembly, etc. CH. 7110. Box D-373, Post-Dispatch.

INVENTORY CONTROL and sales correspondence; 7 years' experience in motors and turbine pump manufacturing; age 29; married. Box D-24, Post-Dis.

JANITOR—Maintenance, colored, desires apartment building with living quarters. RO. 5968.

LANDSCAPING, sodding, top soil dirt, dairy fertilizer, ash hauling, light moving, all kinds hauling for fixing up around homes. Call John Hitchens, ST. 6985.

LAWYER — Experience in responsible business positions; will locate here or anywhere southeast in sales or administrative capacity; available now. Box F-374, Post-Dispatch.

MACHINIST APPRENTICE—2 years' recent experience engine, lathe, shaper, drill press; don't drink, smoke; small shop preferred. Box M-64, P.-D.

MAN—40, experienced timekeeping, payroll and production costs, wants work requiring some physical effort or walking. Box M-287, Post-Dispatch.

MAN—Deliver on motorcycle; honest and reliable; has '40 Harley and box; knows city and county. CH. 8123.

MOTOR repair and tune-up man, Navy and civilian experience. Box M-400.P.D

MECHANIC—With tools; experienced on farm tractors and Diesels; small amount on cars. Attending Diesel school nights. Box M-214, Post-Dispatch.

MOTOR FOREMAN—14 years experience in all phases of work. Box D-282,P.-D.

ODD JOBS done between 9 a.m. and 1 p.m. daily, all day Saturdays, references. MU. 4529.

PORTER—Colored; night or day work; experienced. RO. 8395.

PORTER-BUS BOY— CE. 3996.

RECENTLY DISCHARGED VETERAN—Electrical construction superintendent; E.E. degree, C.B. while in the Navy; excellent references, broad civilian background, age 35, will travel. Box M-407, Post-Dispatch.

RE-ENLISTED veteran desires temporary work. What have you? RO. 8300, room 704.

REFRIGERATION SERVICE MAN— 3 years' practical experience, wants on the job training under G.I. bill; permanent. WI. 3375.

SALES MANAGER—Specialty division of AAA1 steel plant; available March 1; will handle sales for smaller manufacturer having product or products of merit requiring experienced sales direction; income can be arranged on basis of sales. Write Box D-57, P.-D.

SALES REPRESENTATIVE — Age 31; 11 years industrial and executive experience. Box F-396, Post-Dispatch.

VETERAN—Desires position with future in sales or sales promotional field; five years accounting; also supervisory, statistical experience; knowledge of hardware; aggressive, neat appearance. Box M-57, Post-Dispatch.

VETERANS—Colored; 3 years' personnel and clerical experience, desires position with future, also newspaper. FO. 3607.

VETERAN — 27; 2½ years tinner's helper; desires on-the-job training; will consider anything with good future. Harry, MU. 4228.

VETERAN wants part time work, evenings and weekends; filling station attendant or upholstery. Call after 4 p.m., PL. 9675.

VETERAN wants job with a future under G.I. bill; auto repair experience; must have work immediately. Hayes, HI. 0769.

VETERAN—Wants training under G.I. bill; auto repairing, plumbing, or ??? HI. 8620.

VETERAN—3 years' personnel and clerical experience desires position with a future. Box M-206, Post-Dispatch.

VETERAN seeks job with future; will train if necessary; ready and willing to work. Box M-403, Post-Dispatch.

VETERAN—Desires part-time work after 5 p.m. RO. 4566 after 5.

WILL DELIVER your car, any point in U.S., Canada or Mexico, GA. 0454.

YOUNG married man, veteran, desires position with future in sales or sales promotional field; eligible for G.I. on the job training; has strong sales interests on St. Louis Chamber of Commerce screening test; willing to travel; neat appearance. HI. 0393.

YOUNG MAN — Available for general house cleaning; reference. FO. 8620.

YOUNG MAN—Colored; wants work evenings. Box M-160, Post-Dispatch.

SITUATIONS—WOMEN, GIRLS

ADDRESS ENVELOPES at home; neat handwriting. SI. 2646.

DESIGNER'S ASSISTANT — Fashion modeling; experienced; original ideas; interview at your convenience. Box M-13, Post-Dispatch.

EXCHANGE SERVICES in home for room-board; hours employed 9-4. Box D-322, Post-Dispatch.

GIRL—Colored; cleaning small apartment; light ironing. Brooks, 4225 Enright.

GIRL—Colored; general house work, after school, 4-8; no Sundays, 1/2 day Saturday; $10 week. FO. 9660.

GIRL—Colored; cooking; 4 p.m. to 1 a.m.; restaurant or cafe. GR.3448.

GIRL—Cleaning office; days; or cleaning night, janitor work. FR. 5281.

GIRL—Colored; receptionist in doctor's office; experienced. NE. 7257.

GIRL—Colored; 3-4 days. FR. 1290.

GIRL—Colored, neat; day work; wash, iron, cleaning. FO. 0573.

GIRLS—Colored; night work in restaurant by week. RO. 9441.

GIRL—Day or night work. Call JE. 8075.

GIRL—Half days or part time weekly. FR. 4859.

GIRL—Colored; care children and light housework. RO. 4566.

GIRLS—2; colored; waitress in cafeteria or care for children. MU. 7746.

GIRL—Colored; day work; references. FO. 2397.

GIRL—Colored; experienced; days; cleaning, ironing; $4.20. JE. 1628.

HIGH SCHOOL GIRL—Colored; clean doctor's office after school. FO. 1656.

HOME TYPING—Letters written, envelopes addressed etc. FO. 2303.

HOTEL MAID—Colored; 6 days week; experienced. JE. 9648.

HOUSEWORK—3 days, $4.20 day; good references; colored. NE. 3656.

LAUNDRESS—Colored; day work; ironing; good worker; reference. NE. 5061.

LAUNDRESS— Day work. FR. 6376.

LAUNDRESS—Experienced; good worker; references. JE. 6731.

PRACTICAL NURSE, companions to lady. Call 9 a.m. to 3 p.m., FO. 8182.

PRACTICAL NURSE—Middleage; long experience. RO. 1800, Room 231.

RESTAURANT WORK — Dishwashing and cleaning only; night or day; no Sunday; $23 a week. Willie Williams, 1805 Cole st.

SECRETARY — Thoroughly experienced; excellent background; accomplished stenographer; diplomatic receptionist; capable assistant; handle routine correspondence; age 30; permanent; minimum $185. Box M-63, Post-Dispatch.

SECRETARY — 23, desires permanent position; $160; 5 years' secretarial experience; reliable, efficient. Box C-330, Post-Dispatch.

SECRETARY—Executive; varied experience; exceptionally capable, dependable; $175. Box M-265, Post-Dispatch.

SECRETARY—Experienced, efficient and reliable; downtown; state top salary. Box D-105, Post-Dispatch.

SECRETARY—Varied experience; capable; top salary. FO. 7519.

SWITCHBOARD-RECEPTIONIST — 10 years' office experience; good references. RO. 2808.

TYPING AND HAND ADDRESSING at home. MU. 6359.

TYPING—To do in my home; experienced; neat work. EV. 2132.

WAITRESS—Fountain work; colored; experienced; references. SI. 0018.

WOMAN—Colored; experienced cleaning; $4.20; Friday, Saturday, Monday. FR. 1374.

WOMAN—Colored; fold circulars or address envelopes, or any work done at home. RO. 8395.

WOMAN—Colored; housework; 5 days; $18; experienced; references. FO. 4071.

WOMAN—Desires take care of children under school age during week days. FO. 0252.

WOMAN—Colored; half days; cleaning. NE. 9182.

WOMAN—Colored; experienced cafeteria, housework; good worker. RO. 6523.

WOMAN—Colored; clerk, cleaning offices, train elevator operator. NE. 3018.

HELP WANTED

HELP WANTED—MEN, BOYS

ACCOUNTING CLERK — 21-30; some experience; excellent opportunity. Wohl Shoe Co., 1601 Washington.

ACCOUNTANT—28-35; charge of office; train for treasurer; to $400. ADVANCE, 818 Olive.

ACCOUNTING CLERK—25-35; 5 day; $150. REFERENCE Assn., 705 Olive, Rm. 310.

ACCOUNTING CLERK—General ledger experience; $150. BULLETIN ABSTRACT, 611 Olive.

ACCOUNTING CLERK — Heavy detail; $175. EFFICIENCY, 915 Olive.

ACCOUNTING CLERK—$175. LOEHR EMPLOYMENT, 906 Olive.

ACCOUNTANT—C.P.A.; $5200. BULLETIN ABSTRACT, 611 Olive.

ADVERTISING AGENCY—Wants young man with agency experience as idea and copy man and for new business; share in net. Box F-99, Post-Dispatch.

APPRENTICE BAKER—6-day week. 4737 Natural Bridge. EV. 8439.

ARCHITECTURAL DRAFTSMEN — Experienced, permanent; small office; good salary. CH. 9450.

ARCHITECTURAL DRAFTSMAN—Junior; for specification work; to $225. BULLETIN ABSTRACT, 611 Olive.

ASSISTANT Merchandise Manager; experienced in women's fashion lines and men's wear, except clothing. Box D-317, Post-Dispatch.

AUDIT-SALES—Fee prepaid; $3000; GMAC training or comparable; exclusively. BONDED. CH. 1771.

AUDITOR — 28-35; manufacturing; travel; $425. MILLS, 818 Olive. CE. 2150.

AUTO BODY AND FENDER MAN— Experienced; top salary. See or call Mr. Kunz, 3428 Morganford rd., PR. 9358

AUTO BODY metal man; state age, reference; out of town; living quarters. Box M-415, Post-Dispatch.

AUTO BODY INSTRUCTOR — Trade school experience. PR. 0448.

BAKERS—First hand, must be good; also second hand; night work. Ferguson Bake Shop, ATwater 259.

BAKER—White; hotel experience. Apply Room 223, Chase Hotel, Personnel Office, Koplar Hotels.

BAKER—West End; salary $65. Call LO. 4535.

BAKER—Night; must be good; good wages. HI. 9479.

BARBER—Colored; licensed; full time. NE. 6990.

BARBER—$40 per week guaranteed. 10200 St. Charles Rock road.

BEGINNER CLERK—A1 firm; $115. BULLETIN ABSTRACT, 611 Olive.

HELP WANTED—MEN, BOYS

BILLING CLERK — Some experience; $100 up. AAA EMP., 812 Olive.
BLUEPRINT APPRENTICE—State age and experience. Box D-331, P.-D.
BOOKKEEPER—Capable handle complete set books, tax forms, payroll, etc.; must be thoroughly competent, accurate, fast worker; this is permanent job for right man; automobile dealer experience preferred but not necessary. Apply by letter only, giving complete information, experience, age, references, minimum salary, etc. Boyd-Gioml Motor Co., 5836 Delmar.
BOOKKEEPER—Burroughs posting machine operator; accounts receivable; 5-day; permanent. Krenning-Schlapp Gro. Co., 3800 N. Broadway.
BOOKKEEPER — Capable of handling full set of books; several evenings each month. Box F-192, Post-Dispatch.
BOOKKEEPER — Full charge; west; $200-$250. REFERENCE Assn., 705 Olive, Rm. 310.
BOOKKEEPER—G. M. system; $200. AAA EMP., 812 Olive.
BOOKKEEPER—Auto. dealer; $175 up. KAY WILLIAMS Personnel, 3607 Olive
BOOKKEEPER—Real estate experience; salary open. ADVANCE, 818 Olive.
BOOKKEEPER—Complete charge; $200. LOEHR EMPLOYMENT, 906 Olive.
BOYS—16-17; white; learn garment pressing; pay while learning; good future as a trade for steady workers. Langstras, 2101 S. Vandeventer.
BOY—Mail clerk, messenger; knowledge of mimeograph, Ditto helpful; 5-day week. Mr. Cento, 824 S. Vandeventer.
BOYS—To learn dress cutting trade; will teach you. 1706 Washington, 9th floor.
BOY—16 or over; filing and errands, 5-day week. Con. P. Curran Printing Co., 102 S. 8th.
BOYS—White; after school, Saturdays. 122 N. 7th, Room 510. Apply 3 to 4 p.m.
BOY—White; deliver orders and work in grocery stores. 518 S. Hanley rd., Clayton.
BOY—High school graduate with 3 years mechanical drawing. Banner Iron Works, 4560 Shaw.
BOYS—White, 18-30, work in venetian blind factory; 55c hour. Apply 3333 Locust.
BOY—Towel service, stockroom, future. 5348 Ridge, rear.
BOY—To deliver packages. Bader's Art Store, 1112 Locust.
BOY OR MAN—For delivery. Apply at Waldman's, 808 Washington.
BOY—Colored, 16; days; drug store. 4201 Lindell.
BRICKLAYER FOREMAN—With car; steady work; 150 houses. Ball Lumber & Supply Co., Building Department, 3616 St. Gregory Lane, 10200 west on St. Charles road.
BROOMMAKER—Experienced. Geyer Broom Works, 1014 Russell.
BUILDING ENGINEER — For office building; must be capable for general maintenance work; state experience, salary expected. Box D-280, Post-Dispatch
BUS BOYS—Or men; no experience necessary. Apply Cafeteria Manager, Hotel Statler.
BUS BOY—Morning work. Fairgrounds Hotel, 3644 Natural Bridge.
CABINET MAKERS—Experienced store fixtures; top wages; steady work. Popkins Fixtures. MU. 1466; Sat. and Sun., PA. 0528.
CABINET LAYOUT MAN—Must be experienced in planing mill work. Theiling Lothman Mfg. Co., 3810 N. 9th.
CABINET MAKERS—With fixture work experience; 48-hour week; A.F.L. union. 906 Sidney.
CABINETMAKERS—2; top pay; overtime. Apply foreman, 1011 N. 11th.
CABINET MAKERS—Must have experience; inside. 1900 Locust.
CAR WASHER—Experienced. Apply 6698 Page.
CAR WASHER—Must be experienced. 1514 Locust.
CARPENTERS — Experienced finishers, also framing men. KI. 3660R.
CHECKERS—A&P super markets. 7700 Olive St. rd., and Overland, Mo.; 5-day week, full pay while training. Apply 1625 S. Grand, daily except Saturday.
CHECKER—To operate register and collect cash; retail food store. Loop Market, 6675 Delmar.
CHEF—All around A1; permanent; good salary. Write Box 308, Lebanon, Mo.
CHEMIST—Experienced product development; mathematical calculation. Organic chemistry graduate. To $4000 year. KAY WILLIAMS Personnel, 3607 Olive.
CHEMIST—Young, aggressive; excellent future. CE. 1320, Farrell.
CHIROPODIST—Experienced; by beauty salon; requiring a competent, dexterous man; no night work; air-conditioned salon; write stating experience in full. Box D-56, Post-Dispatch.
CIVIL ENGINEER — Inspector, $150 plus G.I. allowance. BONDED, CH. 1771.
CLAIM ADJUSTER—Must be experienced in casualty claims; permanent; salary open to qualifications; car and expenses furnished. 454 Pierce Bldg.
CLEANER — Experienced; wholesale plant. 3411 Olive, 3rd fl.
CLERK-TYPIST—Good pay and hours; permanent; good future; beginner considered. Fred Campbell Auto Supply, 2806 Locust. JE. 2500.
CLERK—20-25; train in purchasing dept.; high school graduate; future; $120-130. ADVANCE, 818 Olive.
CLERK—30-38; meet public; neat appearance; downtown; future; $150. ADVANCE, 818 Olive.
CLERK—Experienced in inventory and cost records for small manufacturing plant. Box D-6, Post-Dispatch.
CLERK—20-25; train in purchasing dept.; high school graduate; future; $120-$130. ADVANCE, 818 Olive
CLERK-TYPIST—20-26; figures; $130. ADVANCE, 818 Olive.
CLERK — Some typing; north; $130. BUSINESS SERVICE, 721 Olive.
CLERK—Retail hardware and paint. 1204 S. Broadway.
COMPOSITOR — Steady work; general commercial printing plant; open shop. Box 124, Post-Dispatch.
COOK—White; hotel experience necessary. Apply Room 223, Chase Hotel, Personnel Office, Koplar Hotels.
COOK—First; references required. Belleville Hotel, Belleville, Ill. Phone Belleville 3500.
COOK—Experienced. Sky Line, RO. 8685.
COUNTER-GRILL — Experienced, fast and neat need apply 2 p.m. daily; top salary. Royal Sandwich System, Kingshighway and Arco.
COUNTER AND GRILL MAN—429 N. Vandeventer or 8241 N. Broadway.
COUNTER and grill man; top wages. 4832 Delmar.
COUPLE—White, for country nursing home, with car. RO. 2834.
CREDIT MANAGER—Small concern; excellent future; advise age, experience, salary expected. Box D-225, P.-D.
CREDIT MAN—24-32; national firm; $200. EFFICIENCY, 915 Olive.
CUTTER—Knife; for plastic leathers. Empress Hat and Bag Co., 1407 Washington.
CYLINDER PRESS MAN—Steady work; general commercial printing plant; open shop. Box D-125, Post-Dispatch.
DENTAL TECHNICIAN—We have position open for a top technician who has thorough knowledge and skill in cast removable bridgework; congenial and cooperative, to take full charge of our laboratory; top salary; if you are the man we are seeking please write, telling us why we should consider you. Durallium Products Corp., 225 N. Wabash av., Chicago, 1, Ill.
DESIGN ENGINEER—Electrical contracts; $5000. AAA EMP., 812 Olive.
DIE MAKER—First class; with job shop experience; state union affiliation if any; also age, experience, reference; this is a steady position. Box D-303, Post-Dispatch.
DINNER COOK — Experienced. Old Savoy Cafe, 2607 Olive.
DOCK FOREMAN and dispatcher; trucking company; state age, experience, references, previous employment. Box M-32, Post-Dispatch.
DRAFTSMAN — Mechanical, experience in plant maintenance and construction, machinery and buildings, work entirely on drafting board; bring samples of your work. Call Mr. Dodson or Mr. Park, BRidge 4600, George S. Mepham Corp., East St. Louis.
DRAFTSMAN — Architectural, experienced; permanent; top salary. Apply P. J. Bradshaw, office 3670 West Pine
DRAFTSMAN — Mechanical; machine layout and detail; good future; $300. EFFICIENCY, 915 Olive.
DRAFTSMAN — Chief mechanical; $3600. BUSINESS SERVICE, 721 Olive.
DRAFTSMEN—Structural steel workers; state experience, education and salary wanted; location in Oklahoma; permanent opportunity for qualified men. Box J-94, Post-Dispatch.
DRAFTSMEN — Experienced in electric railway and railroad car work preferred. Contact chief engineer St. Louis Car Co., 8000 N. Broadway.
DRUG CLERK — Experienced. Glaser Drug Co., 7000 Clayton rd.
DRUG CLERK—Experienced; good hours, good wages. 1408 N. Grand. Rosenthal.
DRUG CLERK—Registered. 2519 S. Broadway.
DRUG CLERK—Experienced; permanent. Center Drug, 631 E. Big Bend.
DRUG DISPLAY AND SHOWCARD MAN —329 East Broadway, Alton, Ill. Mr. A. L. Vieth.
DRUGGIST—From Hermann, Mo.; discharged Navy veteran; important. PR. 5677.
DRUGGIST—Top salary; good hours. Park Drug Co., 1012 Lucas.
DRY CLEANERS HELPER—No experience necessary. 3027 Park.
ELDERLY MAN—Operate elevator and light janitor duties. MA. 4124, after 3 p.m.
ELECTRICIAN—Qualified to teach practical house and power wiring; local educational institution. Box F-254, P.-D.
ENGINEERING OPPORTUNITY for man wanting future with a casualty insurance company; general industrial background with preferable college engineering training desired for job of safety engineer and auditor; ability to meet public necessary; give full details in letter. Box C-5[illegible]0, Post-Dispatch.
ENGINEER—Licensed; must do maintenance and understand refrigeration thoroughly; must be aggressive and energetic; state age, experience, references, education, organization membership and salary expected, in first letter; floaters need not apply. Box W-50, P.-D.
EXPERIENCED CREDIT EXECUTIVE—To manage department for one of Chicago's oldest manufacturing firms, foremost in its field. Wholesale credit and collection experience in men's apparel preferred. State experience, married or single, salary requirements. Box J-133, Post-Dispatch.
FARMER—St. Louis county, with cattle experience; cash wages, separate home furnished. Box D-20, Post-Dispatch.
FILLING STATION MANAGER—Must be dependable. SW. 4176.
FITTING ROOM FOREMAN — Small shoe factory; good opportunity for ambitious person. Box D-305, Post-Dis.
FOREMAN—Thorough knowledge of drill presses, milling machines and supervision; day shift; old established local firm. Box D-319, Post-Dispatch.
FOREMAN—Drill press and milling machine; $250-$325. BUSINESS SERVICE, 721 Olive.
FOUNDRY WORKERS — Men; experienced in pouring off light and medium sized castings on 3:30 to midnight shift. Apply Banner Iron Works, 4640 Shaw.
FOUNTAIN MAN — Experienced; evenings. Glaser Drug Co., 7000 Clayton rd.
FOUNTAIN MAN—Experienced sandwiches and fountain. Regina, 6000 Natural Bridge.
FURNITURE REPAIR MAN—Must be expert upholsterer; excellent proposition. See Mrs. Moore, 563 N. Skinker, DE. 4529.
GREENHOUSE MANAGER—Experienced grower and retailer, 30 to 40 years of age, married; to take over working management of old and well-established range in moderate sized middle-west community; salary and profit participation; must be alert and adept at personnel management and meeting the public; living quarters guaranteed; answer in own handwriting, giving full details of ability and experience and three references; enclose snapshot. Box M-408, Post-Dispatch.
GROCERY CLERK—White, 1732 S. 9th st., after 11 a.m.
HAND SHOE CUTTER—Good working conditions and pay. Monogram Slipper Co., 1512 Clark.
HOTEL MAINTENANCE MAN — Only those with hotel experience considered. Apply Mr. Perkins, Engineer, Kings-Way Hotel.
HOUSEMAN—Private family; experienced; reference. 6255 Wydown. DE. 4545.
HOUSEMAN — Yard work; experienced only; city references; good pay. CA.6059
HOUSEMAN — Experienced; references. Box F-354, Post-Dispatch.
JANITOR—White; steady. Apply Swiss Hall, Iowa and Arsenal.
JANITOR — White; steady; Merchants Exchange, 111 No. 3rd.
JANITOR AND GARAGE MAN—Colored; experienced. CA. 7414.
JEWELRY SALESMAN—Permanent position for qualified man; salary and commission. See Mr. Lewis, Union-May-Stern, 12th and Olive.
JOB PRESS MAN—Automatic and hand; steady work; general commercial printing plant; open shop. Box D-338, Post-Dispatch.
JOB press feeder. Universal Engel. 520 O'Fallon.
LABORATORY ASSISTANT — With chemical or bacteriological training. Box D-7, Post-Dispatch.
LANDSCAPE GARDENERS — Experienced; good pay; steady work. WY. 1357.
LAYOUT MAN—For on the spot work in plant; must have truck body or similar experience; work from prints or sketches; familiar with press brake requirements; excellent future. Mr. O'Brien. FR. 5300.
LITHOGRAPHIC CAMERAMAN—Must be experienced wet plate, half-tone operator; excellent working conditions. Louis F. Dow Co., 2242 University av., St. Paul 4, Minn.
LITHOGRAPH PLATE MAKERS — Experienced photo composing operators for process work. Write Louis F. Dow Co., 2242 University ave., St. Paul 4, Minn
LUBRICATION MAN—Experienced on all cars; salary and commission. Stivers Auto Sales, MU. 7000.
LUMBER SCALER and handler; steady year-round work; 52½-hour week. 1400 Palm (3100 north).
MACHINIST JOURNEYMAN—Allaraund experience; first class only. John Ramming Machine Co., 4951 McRee.
MACHINIST—Small factory; general machine work; south; very desirable. Interview after 10 a.m. 2201 Indiana.
MAINTENANCE — White; generally handy; painting, repairs, janitorial; reference required; $135. CH. 5767.
MALE WORKERS NEEDED—For peacetime production; bus service to plant. LEWIN METALS CORP., Rt. 3, East St. Louis, Ill.
MANAGER—For store selling branded lines women's fashion merchandise and men's furnishings; state experience, salary and bonus expected. Box D-212, Post-Dispatch.
MAN—To take care of horses and odd jobs; salary, room and board. Green Valley Ranch, 7339 Hampton, FL. 9979.
MAN AND WIFE—White; maintenance, cooking; 3-room furnished apartment; meals and salary; references. Box D-312, Post-Dispatch.
MAN—Veteran; about 40 years old; factory work; give age, height, weight, education, previous experience. Box F-104, Post-Dispatch.
MAN—Experienced on Bear front-end machine; excellent working conditions. STIVERS AUTO SALES, Inc., 222 S. Florissant. MU. 7000.
MAN—To work on modern dairy farm. Apply afternoons only. 1918 Washington.
MAN — Capable outside work; county; separate living quarters; top wages; references. Box D-107, Post-Dispatch.
MAN—Order filler and packer; age 24 to 35. Minnesota Mining, 710 N. 12th, Room 711, Mr. Thompson.
MAN—White, general work; handy with tools; reliable; steady work. 118A S. 9th.
MAN—Young; with experience in investments to sell statistical service; commission only. GA. 1093.
MAN—Bright; mechanically inclined to learn our business. 4325 Duncan.
MAN—Grocery store; clerk and cashier. Call WEbster 2555.
MAN—White; corner cutter. Universal Engel. 520 O'Fallon.
MAN—To operate day roller mill in paint factory. Box F-173, Post-D.
MAN—Work in furniture store and warehouse; steady. 1633 S. Broadway
MAN—White; warehouse work; packing, receiving; 40 hours; 70c. FR. 1400.
MAN—With furniture experience to work in shipping room. Box D-201, Post-Dis.
MEN—General factory work; no experience; day and evening shifts; bonus for evening shift. Apply 417 North Broadway.
MEN — To distribute advertising. See Harry, 4 p.m., Wed., Thurs., Fri., A.A.A. 1501 Chestnut.
MEN AND BOYS—Factory work. Brown Shoe Co., 1701 Lucas.
MERCHANDISE MANAGER — For women's fashion apparel lines; also buy specified lines. Box D-58, Post-Dis.
MILLWRIGHT—Welder, can manufacturer, experienced desired. Box D-217, Post-Dispatch.
MILLWORK LISTER—Capable of listing stock millwork from plans. NE. 2050.
MOTOR ASSEMBLER—Rebuilding department, assemble pistons, shafts, valves; Ford experience preferred. Only experienced need apply. Top wages. 47½ hours. Box D-313, Post-Disp.
MOULDER—Hand; experienced in planing mill, to operate electric high speed moulder. Fox Bros. Mfg. Co., 2717 Sidney.
MOULDER—Woodworking machine hand; must be able to set up own work. Fred Medart Mfg., 3535 De Kalb.
MOLDER — Brass and aluminum and furnace tender, oil and gas. 2412 S. 4th.
NIGHT AUDITOR—Front office; must be experienced on National Posting machine and in hotel work. Apply Mr. Grossheim, Coronado Hotel.
NIGHT WATCHMAN — And porter; white; long hours; 3 nights plus Saturday afternoon; off other nights. Box D-357, Post-Dispatch.
NIGHT WATCHMAN—Institution; salary and maintenance. See engineer, Jewish Old Folks Home, 1438 E. Grand.
NIGHT WATCHMAN—Must have references; $150 per month. Box M-227, Post-Dispatch.
OFFICE BOY—16-17; excellent firm; future; $80. ADVANCE, 818 Olive.
OFFICE BOY—18-19; general duties; $115. MILLS, 818 Olive.
OFFICE MANAGER—Old established retail furniture store; founder retiring; excellent opportunity for capable and honest man; state age, knowledge, experience, salary expected. Box D.-108, Post-Dispatch.
ONE OF the largest south side real estate offices; excellent position for man with experience and ability to assist in supervising of 30 salsmeen. Replies confidential. Our men have knowledge of this ad. Box T-75, Post-Dispatch.
OPTOMETRIST — For East St. Louis, Ill.; large salary and bonus; steady. Box F-148, Post-Dispatch.
OPTOMETRIST—Permanent position, attractive salary. Apply personnel office, mezzanine, Stix, Baer & Fuller.
ORDER FILLER and shipping clerk; wholesale shoes. Barack Shoe Co., 1301 Washington.
ORDER FILLERS—17-40; 5-day week; $25. Box D-318.
PACKER — Experienced on automotive parts and equipment. Beck & Corbitt, 1230 N. 1st.
PAINT FACTORY needs 2 men; must be experienced. U. S. Paint Co., 2115 Singleton.
PAINTER — Milk wagon and truck; experienced. Box D-35, Post-Dispatch.
PARTS MAN—Radio parts; experience helpful, but not required. Box F-198, Post-Dispatch.
PAPER CLEANERS and paint washers; experienced. Box F-21, Post-Dispatch.
PATTERN MAKER—Capable of making patterns to measure for women, in exclusive custom made shop. 7744 Forsythe.
PHARMACIST—Top salary; good hours. Park Drug Co., 1012 Lucas.
PHOTOGRAPHER—For partner on wild life and scenic photographic project; good physical condition and ability to work long periods extreme wilderness essential; at least semiprofessional ability in movies and stills necessary. Frank Young, 311 N. 28th st., Billings, Mont.
PHOTOGRAPHER—To operate and manage studio; good opportunity; capable of posing weddings, babies; must be of good character; state experience and age. Box D-39, Post-Dispatch.
PICTURE FRAME FITTERS — Experienced, ½ day off each week. Apply employment office, Famous-Barr Co.
PIN SETTERS—Apply 6310 West Florissant.
PLASTIC FABRICATOR—Empress Hat Co., 1407 Washington.
PLUMBERS — 2; commercial rate journeyman plumbers with car; Ball Lumber & Supply Co., Building Department, 3616 St. Gregory Lane, 10200 west on St. Charles road.
PORTERS—Age 30-50; nights, 5 p.m. to 1 a.m.; permanent; references. Mr. Meyer, Lane-Bryant, 6th and Locust.
PORTER—White; must have good references. See Mrs. Ritchey, Missouri Baptist Hospital, 919 N. Taylor.
PORTER—White; for hospital; salary, room and board. FO. 2330.
PRESS FEEDER—Job experienced. 509 Clark.
PRESSER—Men's clothing; experienced only; steady job. Apply The Hilton Co., 8th and Olive.
PRESSER—Wool; experienced. Royal Cleaners, 3001 Caseyville av., East St. Louis.
PRESSERS—Experienced, steady. Multack, Cleaners, KI. 2000.
PRESSER — Good pay; steady work. American Cleaners, 212 N. 6th.
PRESSER — Wool; experienced; good pay; 5-day week. 4233 Olive.
PRESSER AND HATTER—Experienced; colored. 4480 Easton.
PRESSER—Steady position; good wages. Well Clothing Co., 801 Washington.
PRESSFEEDER—Job; experienced. Box D-209, Post-Dispatch.
PRESSMAN and compositor, combination; an unusual interesting position for man capable of quality work on Kluego presses; no layoffs. Will Ecker & Co., 414 N. 12th.
PRESSMAN — Competent, on verticals, all or part-time, evenings, night scale. Sayers Printing, 14 N. 9th st.
PRESSMAN—Kelly, Kluge; cut stock; good wages; permanent. Pence Printing Co., 1708 Delmar.
PRINTER—Experienced, capable of taking complete charge of department; exceptional opportunity; good wages. Apply ata once. Missouri Envelope Co., 4601 Delmar.
PUNCH PRESS POWER BRAKE OPERATORS — 3. Apply Fred Medart Mfg. Co., 3535 DeKalb.
RADIO MAN—Experienced; steady or part time. 1633 S. Broadway.
RECEIVING CLERK HELPER—Veteran, aged 25 to 30. Opportunity for advancement in a progressive, modern organization. American Sporting Goods Co., 1006 Olive street.
REPAIR MAN AND CABINET MAKER —Apply Union-May-Stern, 618 Franklin.
RIVET TEAM—Heater, sticker, bucker and hammer man; must have passenger car experience. St. Louis Car Co., 8000 N. Broadway.
SALESMAN—To sell hospitalization insurance; can earn $75 weekly; leads furnished; old established company; apply 1823 Arcade Bldg.
SALES PROMOTIONAL MAN—25-30; $175 and car expense. KAY WILLIAMS Personnel, 3607 Olive.
SALESMEN Wtd.—To travel; must have car; sell advertising; big commission to men who can sell. United Features, Inc., 4 N. 8th st.
SALESMAN—Wholesale; car; $300. MILLS, 818 Olive. CE. 2150.
SAW FILER—For 8-inch band saws in planing mill. Apply at telephone desk, Hill-Behan Lumber Co., 6515 Page.
SEC'Y-STENO.—To buyer; future; 21-28; $150. "AUDIT" 315 N. 7th.
SECRETARY—22-28; excellent future; $150. EFFICIENCY, 915 Olive.
SHIPPING CLERK — Manufacturing plant; must have at least 4 years experience. Box D-78, Post-Dis.
SHIPPING CLERK—$28; 5 day; A-1 firm. AAA EMP., 812 Olive.
SHOE WAREHOUSEMEN—Experienced; good pay; future. Mathes, 1136 Washington.
SHOE REPAIR MEN— 5014 Gravois.
SHOE SHINERS—2; one all day, one after school; experienced. 4958 Delmar
SPOTTER—Wool; steady work; top salary. French Cleaners, 8301 Olive St. road.
SPOTTER—On wool; experienced; steady. Mid-West Laundry, Cabanne and Skinker. Mr. Wilson.
STEAM TABLE MEN—Must be experienced meat cutter, for cafeteria; no Sundays; good wages. 905 Liquor Store, 801 Market.
STENOGRAPHER — Young man with some bookkeeping training. Mississippi Valley Equipment Co., 511 Locust. CH. 4474.
STENOGRAPHER - CLERK — $175-$200. REFERENCE Assn., 705 Olive, Rm. 310.
STENOGRAPHER — 22-27; train for buyer; $175. MILLS, 818 Olive, CE. 2150.
STENOGRAPHER—Some knowledge of manufacturing or printing. CE. 4916.
STOCK CLERK — Excellent firm; advancement; $130. BULLETIN ABSTRACT, 611 Olive.
STOCK MEN — Handle merchandise; steady work; pleasant working conditions. Apply Rice-Stix, 1000 Washington.
SUPERVISORS—Experienced, old-established concern. In reply give full particulars. Box F-194, Post-Dispatch.
TAILOR — Experienced with women's suit and coat alterations; permanent; excellent salary; apply Personnel Office, Scruggs-Vandervoort-Barney, 854 Century Bldg.
TAILOR — Men's clothing; experienced; excellent wages and hours; pleasant surroundings; steady. Lapin's, 2622 Franklin, FR. 8168.
TAILOR—First class; for ladies' alteration; in exclusive west end specialty ship; permanent. PA. 5129.
TAILOR—That can do busheling; good pay; steady. Apply at once, Phil Goldstein, 637 Arcade Bldg.
TOOL DESIGNER—Must be draftsman with at least 4 years actual experience as a tool designer; only qualified applicants considered; remuneration in line with experience. Box J-132, P.-D.
TOOL AND DIE MAKERS—Must have at least 6 years experience in general tool and die work; permanent job with good advancement; excellent working conditions. Box J-131, Post-Dispatch.
TOOL MAKER — To work on plastic molds; night shift; 4:30 to 1; good opportunity. Phone Koller Craft Plastic, FEnton 18.
TRUCK DRIVER—Light delivery; part time; from 10 a.m. to 1 p.m. 2745 La Salle.
TYPIST—Opportunity to learn billing; 5½-day week. Anderson Motor Service Co., 1516 N. 14th st.
TYPIST—Experienced traffic department; 5 rays. Merck & Co. Inc., 4538 S. Broadway.
TYPIST—18-24; excellent firm; 5-day; $125. REFERENCE Assn., 705 Olive, Rm. 310.
TYPIST-CLERK—$125; 5-day; no fee; good firm. CH. 1771. BONDED.
TYPIST—20-28; light billing; $125-$135. EFFICIENCY, 915 Olive.
UPHOLSTERER — Experienced. Apply Gatesworth Hotel, 245 Union.
VETERAN—Learn restaurant work; apply between 3-5. Miss Martin, 309 N. Jefferson.
VETERANS—Opening for veteran and wife, 18-24, to travel throughout eastern states with organization representing nationally known company; earnings average $100 week; transportation furnished. See Mr. Henry, Maryland Hotel, 10-12 a.m., 3:30-5 p.m. Don't phone.
WALL WASHER—For large apartment building. See Mrs. Lusk, 4616 Lindell.
WATCHMAKER — Good proposition; large salary and bonus. Box F-222, Post-Dispatch.
WEIGHER-YARD MANAGER—For retail coal yard; responsible company. Box D-323, Post-Dispatch.
YARD MAN—Work regularly on place, go or stay; state age, experience, salary expected. Box D-314, P.-D.
YARDMAN—Houseman, white; references; stay. WY. 0341.
YOUNG MAN — 18-25; filling station; some experience necessary; $32.50; give particulars regarding self. Box D-315, Post-Dispatch.
YOUNG MAN or veteran; under 25; free to travel; sales ability, capable of training other men; circulation group. Call Mr. Daniels, NE. 8913.
YOUNG MAN—Sales and advertising promotional background; small growing firm; give age, education, experience, salary desired. Box D-66, Post-Dis.
YOUNG MAN—About 20; neat; drug store experience; part or full time. Box D-304, Post-Dispatch.
YOUNG MAN—Ambitious; good chance for advancement; wholesale florist; must be steady. 2745 La Salle.
WE have 20 men working in St. Louis from 6 till 9 each evening Monday through Friday on a proven sales plan; this plan is being operated in the principal cities of the United States; these men are earning from $30 to $50 per week and still keeping their present daytime jobs; you must be neat and sales experience is helpful but not necessary; white only. Apply in person, 2 p.m. sharp, Sun., March 3, 1105 Olive.
LEADING national manufacturer wants competent refrigeration sales engineer for St. Louis district; must be capable of calculating loads and selecting equipment for both commercial and air conditioning. Applicant give full details regarding experience and references as to character to receive full consideration. Box F-290, Post-Dispatch.
YOUNG MAN — To learn automobile radio installation; good opportunity to learn radio service. Box F-197, P.-D.
YOUNG MEN—17 to 19; for general office work; business training preferred; good opportunity for advancement. Box F-395, Post-Dispatch.
DUN & BRADSTREET needs a credit investigator to interview individuals and type reports; permanent position with a future. Apply in writing, giving age, education and experience. Box D-87, Post-Dispatch.
WONDERFUL proposition for man who knows all about foundry business. Box D-67, Post-Dispatch.

SALESMEN WANTED

ACCOUNTANT—C.P.A. only; permanent. $525. "AUDIT" 315 N. 7th.
DEBIT MEN—Or ex-debit men to sell physicians' hospital and medical plan; leads furnished; 1-3 of our men earn more than $150 per week. 915 Syndicate Trust Bldg.
RETAIL FURNITURE STORE salesman, energetic, sincere worker, good salary and commission on sales for man with confidence in himself and his ability to produce, be sure to mention your experience in the selling field. Box D-211, Post-Dispatch.
SALESMAN — 30-45; must have car; sell improved city and county real estate; live wire organization; experience not necessary; we train you, furnish leads and assist you on deals. Apply mornings, 10-11:30 a.m., and 4-5 p.m. See Salesmanager, H. A. O'Rourke, Inc., R. E. Co., 5471 Gravois.
SALESMAN—Calling on wholesale and retail stationers, druggists, paper houses and department stores. Need car. Straight commission. Write full details. Stanley Wessel & Co., 460 E. 30th st., Chicago 16, Ill.
SALESMAN - DRIVER — Wholesale libraries, free to travel; salary and expenses. American Lending Library, 1335 Delmar.
SALESMAN—Young man with car, to detail dentists; salary. Box C-240, Post-Dispatch.
SALESMAN—32-40; experienced paper products; $275.00 up and expenses. "AUDIT" 315 N. 7th.
SALESMAN — Junior; returned veteran preferred. Box D-60, Post-Dispatch.
SALESMAN — Pharmaceutical; experienced. Mr. Skinner, Jefferson Hotel.
SALESMEN or sales engineer; 3; industrial; topnotch; must have well-established industrial accounts; to carry with other lines, outstanding and nationally advertised hydraulic penumatic products; Missouri exclusive of St. Louis and Kansas City, Illinois and west Iowa territories available. Box D-134, P.-D.
SALESMEN—Excellent opportunity for men with cars; small territories; prefer experience in automotive, oil or tires. Phone J. P. Clark, Hotel De Soto, Wednesday and Thursday between 9 a.m. and 12 noon only.
SALESMEN—Local distributorship just granted for much needed, fast selling, highly profitable proposition; no previous experience necessary; territory now available; confidential. Phone B. B. Tate, CH. 4198.
SALESMEN—Need men for East St. Louis area; something new for the home; contracts average $225. Box F-117, Post-Dispatch.
SALESMEN—2, with car, house furnishings; big opportunity; everybody needs our merchandise. FR. 5795.
SALES MANAGER—We are looking for a man who possesses a broad practical experience in diversified sales activity; must know sales organization thoroughly; this position offers unlimited possibilities and requires extensive traveling; our expansion now includes Universal Wood Products Co., our own planing mill; Universal Electric Products Co., our own electric manufacturing division; Universal Design & Engineering Co., our own engineering and development division; we also own our own machine shops and timber lands; the man we select must be capable of correlating and managing the sales activities of all the foregoing; answer by letter only giving all pertinent facts in detail; no appointments or interviews will be be arranged by phone. Universal Industries Corporation, Suite 1110 Fullerton Bldg., St. Louis 1, Mo.
ADVERTISING SALESMAN—To solicit for trade magazine; commission basis. GO. 6622.
AGENTS—Debit and ex-debit men to sell monthly accident health and hospital insurance; leads furnished. Apply J. T. O'Malley, 351 Paul Brown Bldg.
BUSINESS EXECUTIVE—35 to 55, for sales work in special field. Our business is now undergoing its biggest expansion in over 100 years. Approximately $5000 plus bonus the first year. Apply, giving home status, telephone number and sales experience. Box P-332, Post-Dispatch.
GRAND UNION assures high earnings for experienced house-to-house salesmen; new premiums; good territory and delivery service. See Mr. Halley, 2337 Russell bl., 9 a.m. to 12.
HOME INSULATION CO.—Selling home insulation, weatherstripping and caulking, desires sales representative owning car, for work in out-of-town territory. Train with an experienced and established man. This is an excellent opportunity in the new home improvement field. Call R. J. Munzlinger, GR.3080, for appointment.
MEN—Now calling on drug, variety, or general merchandisers, to handle profitable, fast selling side line; this scarce product has not been available since 1941; no sales resistance, immediate delivery, protected territories, excellent commission. Write Box D-219, P.-D. or call TE. 3-2185.
MAN—For Rawleigh route; no experience of capital necessary; sales easy to make and profits large; start immediately. Write Rawleigh's, Dept. MOB-542-190, Freeport, Ill.
MAJOR OIL COMPANY wants general salesman, rural Missouri; excellent opportunity. Box C-52, Post-Dispatch.
ESTABLISHED monthly premium; insurance debit; money maker. CH. 1317, Station 25.
FURNITURE SALESMAN—Experienced preferred. Specialty, 820 Franklin.
REAL ESTATE — Opportunity to earn while learning. FREEMAN & CO., 5201 Hampton, HU. 0500.
4 MEN—To sell fastest selling $1 article on the market; every home a prospect; you make one call only; collect $1, your commission; we deliver. Apply now, 1005 Olive.
ST. ANTHONY MESSENGER has opening for two Catholic men with selling ability; city or road. 509 Title Guaranty Bldg.
JUNIOR SALESMAN—With car; must have reference; to contact larger retail stores; 50 mile radius St. Louis, Sat. 12-3, 394 Arcade Bldg.
TAKE ORDERS — Gold wire jewelry; something different; good commission. Mr. Ungar, 604 E. Carrie.

HELP WANTED—MEN, WOMEN

ALTERATION WORKERS — Men's busheling and women's garment alterations. We need tailors, machine operators, seamstresses and finishers. These are permanent positions which offer good working conditions and attractive salaries; will train beginners. Apply Employment Manager, mezzanine, Stix, Baer & Fuller.
BOOKKEEPER — Experienced, general ledger and general office routine; East Side preferred; roofing contractor experience but not essential. Box C-242, Post-Dispatch.
COMMERCIAL ARTISTS—To do women's and-or children's fashions and accessories. (State preference). Experience necessary. State qualifications and salary desired, and age. Maison Blanche Co., New Orleans, La., Attn., Advertising Dept.
COUPLE—White; cook and houseman, for small adult family; experience; references; pleasant room and private bath; highest wages. RO. 1582.
COUPLE—Housework and yardman; private room and bath, stay. Call week days between 10 and 12 a.m. JE. 3076.
COUPLE—As cook and houseman, for county residence; good salary; reference; contact immediately. TE. 4-2621.
COUPLE — White; janitor work; living quarters and salary. CA. 2357.
COUPLE—For St. Louis county estate farm. SW. 4176.
COUPLE—Experienced cook, houseman; for fraternity house. PA. 7650.
FARM COUPLE—No children; experienced with hogs, tractor; own house and electric; state age, salary, reference. Box F-328, Post-Dispatch.
FOUNTAIN MANAGER—6-day week; good pay. Fred Harvey, Union Station.
MAID, BUTLER—Or couple; reference; experience. Box M-218, Post-Dis.
MEN AND LADIES, sell fast-selling item; $1.50 hour average. Before 1. p.m., Apostle Sales. 2505 N. B'way.
SILK SPOTTER—Experienced; good salary. De Luxe Dry Cleaning Co., 1112 St. Clair, East St. Louis, Ill.
WINDOW TRIMMER—Variety store experience preferable; permanent; excellent salary; give full particulars in reply. Box D-328, Post-Dispatch.

HELP WANTED—WOMEN

ACCOUNTS RECEIVABLE OPERATOR —National machine; 5-day week; south; state age, experience and salary. Box F-55, Post-Dispatch.
ACCOUNTING CLERK—20-35; 5 day; to $145. KAY WILLIAMS, 3607 Olive
ACCOUNTING CLERK—$150; 5-day; downtown. CH. 1771, BONDED.
ADDRESSOGRAPH OPERATOR—Young lady, and office work. Apply 505 Chamber of Commerce Bldg.
ALTERATION FITTER—Permanent position; retail store; experience preferred. Apply Personnel Office, Scruggs-Vandervoort-Barney, 854 Century Bldg.
ALTERATION HANDS — Experienced seamstresses for alteration room work, dresses, coats, suits, etc.; permanent; good salaries. Cunningham's, 419 N. 6th
ALTERATION WOMAN—Must have experience; 5½ days; good salary. Mangels, 409 N. 6th.
ALTERATION WOMAN — Must be experienced; pleasant working conditions. CA. 7130.
ALTERATION—Sewers; to alter women's coats, suits and dresses; experience preferred. Apply Boyd's, Olive at Sixth.
ALTERATION HANDS—Experienced altering dresses and coats; good salary. The Emporium, 5963 Easton.

HELP WANTED—WOMEN

ALTERATION HANDS — Experienced only. Lisette Shop, 316 N. 6th st.
AMBITIOUS GIRLS—18-25; to pair and band shoe laces; also perform winding operation. St. Louis Braid Co., 2035 Lucas.
ASSEMBLY WORK—High school girls; 18-26; without experience; will find unusually fine working conditions in new assembly work; begin $26, advance to $41 weekly; permanent; state in letter personal data and work record if any. Box F-132, Post-Dispatch.
ASSISTANT BOOKKEEPER — Neat young woman; Wellston retail store; typing and general office work; good salary; excellent opportunity; ideal working conditions; give phone. Box F-11, Post-Dispatch.
ASSISTANT BOOKKEEPER and general clerk; experience not necessary; 5-day week; downtown; state qualifications and salary desired. Box C-120, P.-D
ASSISTANT BOOKKEEPER-TYPIST — $125-$150. BUSINESS SERVICE, 721 Olive.
ASSIST. BOOKKEEPER—$125 up. KAY WILLIAMS Personnel, 3607 Olive.
ASSIST. INVENTORY SUPERVISOR—$150. KAY WILLIAMS, 3607 Olive.
ASSIST housework; 5 days; live in Nisei, Chinese or white. PA. 9836.
BABY SITTER—Saturdays, Sunday evenings; steady; Clayton district preferred. CA. 6089.
BAKERY SALESCLERKS — 7700 Olive St. rd. and Overland, Mo., 5-day week, permanent. Apply 1625 S. Grand, daily except Saturday.
BAKERY SALESLADY—Experienced; no phone calls. 3221 Meramec.
BAKERY SALESLADY—Experience preferred. 627 E. Big Bend, WEb. 1474.
BEAUTICIAN—Experienced; 5 days, no nights; good salary. WEbster 4642 any day but Monday.
BEAUTICIAN — Unusual opportunity; Clayton shop; salary and commission. PA. 7435.
BEAUTY OPERATOR—Work in town of 5000 people, 40 miles of St. Louis; nice opportunity; for information, call CA. 8714.
BEAUTY OPERATOR—5 days vacation; present operator, with me 8 years. Apply in person, June's Beauty Shop, 3804A Wilmington.
BEAUTY OPERATOR—Experienced; 5½ days; good working conditions. DE. 0282. 282 N. Skinker.
BEAUTY OPERATOR — 5 days; 48 hours; 75c; small shop; pleasant. FL. 8367.
BEAUTY OPERATORS—Men and women. Paul of Hollywood† at Sonnenfelds; expanding; booked solid.
BEAUTY OPERATOR — 5 days; no nights; $40. Webster 133.
BEAUTICIAN—Experienced; top salary; good hours. EV. 8386.
BEAUTY OPERATOR—All round. PR. 9124, 2739 Lafayette.
BEAUTY STYLIST TINTER—Commission and salary; west. RO. 0609.
BEAUTY OPERATOR — Experienced. Carl's, 308 N. 6th, Rm. 200.
BEAUTY OPERATOR — Excellent opportunity; in De Soto, Mo., CA. 8714.
BEAUTY OPERATOR — Steady; $42 week. 515 Locust.
BEGINNER STENOGRAPHER — Employer pays your fee; 5-day; $125. BULLETIN ABSTRACT, 611 Olive.
BEGINNER CLERK — Light typing; downtown; $100-$110. REFERENCE Assn., 705 Olive, Rm. 310.
BEGINNER STENOGRAPHER—Future; to $130. ADVANCE, 818 Olive.
BEGINNER CLERK—5 days; $90. "AUDIT" 315 N. 7th.
BEGINNER CLERK — 5 days; $100-$120, BUSINESS SERVICE, 721 Olive
BEGINNER CLERK—Will train; $110. BULLETIN ABSTRACT, 611 Olive.
BILLER-TYPIST—Accurate and speedy; permanent, 5 days; south; give details and salary. Box D-21, Post-Dispatch.
BOOKKEEPER'S ASSISTANT AND STENOGRAPHER — Light dictation; general office work; 5½ days; permanent. BOYD-GIOMI MOTOR CO., 5836 Delmar.
BOOKKEEPING MACHINE OPERATOR with some bookkeeping experience or education; insurance; 5-day week. CH. 5090. L. R. Filker.
BOOKKEEPER — Burroughs posting machine operator; accounts receivable; 5-day; permanent. Krenning-Schlapp Gro. Co., 3800 N. Broadway.
BOOKKEEPER-TYPIST — Real estate office; experienced; write, giving qualifications. SHAW & FRANCIS, Inc., 8011 Forsythe bl., Clayton (5).
BOOKKEEPER — Accounts receivable; machine posting; good opportunity, with old established firm. Box D-327, P.-D.
BOOKKEEPER—Experienced; some clerical work; pleasant office, good salary; 5½-day week. 911 Locust, Room 308
BOOKKEEPER—No general ledger; state qualifications and experience. Box D-387, Post-Dispatch.
BOOKKEEPER - STENOGRAPHER — Small office; good salary; steady. JE. 6155.
BOOKKEEPER—Light dictation; $150. "AUDIT" 315 N. 7th.
BOOKKEEPER—Experienced; some typing. Atlas Plumbing, 4025 Easton.
BOOKKEEPER—Small office; $160. LOEHR Employment, 906 Olive.
BOOKKEEPER — Full charge; $175. EFFICIENCY, 915 Olive.
BOOKKEEPER—Experienced; midtown; $150. MILLS, 818 Olive. CE. 2150.
BOOKKEEPER—Auto dealer, $175 up. KAY WILLIAMS Personnel, 3607 Olive.
BURROUGHS BOOKKEEPER — Experienced or young lady to train. GA. 0422.
CAFETERIA MANAGER—In well established industrial plant; steady employment; excellent opportunity; state age, experience. Box D-213, Post-Dispatch.
CAFETERIA and cash woman; also work behind counter; experienced only. Apply FO. 3639.
CAFETERIA HELP—White; no Sundays; meals; uniforms. Miss Hulling's Cafeteria, 725 Olive. 1103 Locust.
CALCULATOR OPERATOR — 5 days; $135. REFERENCE Assn., 705 Olive, Rm. 310.
CAMERA GIRLS—For night club work with or without experience. Give phone number. Box D-97, Post-Dispatch.
CANVASSERS—Good proposition. 2418 N. 14th.
CARPET SEWER — Machine operator; good working conditions; top salary; permanent position. Apply Personnel Office, Mezzanine, Stix, Baer & Fuller.
CASHIER—Front office, experience on National Posting machine essential; good salary. Apply Mr. Grossheim, Coronado Hotel.
CASHIER — Young woman; references; good pay; nights; apply in person. Club Plantation, 3617 Delmar after 2 p.m.
CASHIER - TYPIST — Steady position; good salary. Ray's Credit Clothiers, 825 Franklin.
CASHIER-BUNDLE WRAPPER — Apply 4th floor office, Greenfield's, 6th and Locust.
CASHIER—Experienced, for cocktail lounge; evening hours; salary $35 week. GA. 3587. 1110 Locust.
CASHIER—Bundle wrapper retail store, Fairchild's, 2643 Cherokee.
CHECKERS—A&P super markets, 7700 Olive St. rd., and Overland, Mo.; 5-day week, full pay while training. Apply 1625 S. Grand, daily except Saturday.
CHECKER-EXAMINER—Cleaning plant; experienced. Continental Cleaners, Inc., 2416 N. Newstead.
CHECKER—Experienced. Banner Cleaner, 5505 Pershing.
CHOCOLATE DIPPERS — Experienced, 68c an hour guaranteed; piece work, earnings up to $1; steady work. Apply between 9-10 a.m. Mavrakos Candy Co., 4711 Delmar.
CHOCOLATE DIPPERS — Experienced only. Apply Personnel Office, Scruggs-Vandervoort-Barney, 854 Century Bldg.
CLERKS, AND CLERK-TYPISTS—Minimum $105 to beginner; increased amounts according to experience; no Saturdays, 38¾-hour week. Grand-Olive location; finest office and working conditions; good opportunity. Box F-195, Post-Dispatch.
CLERKS—16-25; filing and general office work; experience unnecessary; 5-day week; opportunity for advancement; minimum of 2 years high school or business school required. Room 1750, Pierce Bldg., 4th and Pine.
CLERK—Figures; $115; 5-day; no fee; raises. CH. 1771. BONDED.
CLERKS—Beginners; opportunity for girls in downtown office of 150 employes; high school education; age 18-25. Dun & Bradstreet, Inc., 710 N. 12th bl.
CLERK-STENOGRAPHER—Light dictation; must be willing worker; 5½ days; permanent for right person. 306 Missouri Theatre bldg.
CLERK-TYPIST—Attractive salary and hours; some wholesale grocery experience preferred. Apply Mr. Lea, Hampton Village Market, Hampton and Chippewa.
CLERK-TYPIST — Shorthand, desirable, but not essential; good opportunity with well established 50-year-old manufacturer. Call Miss Tuerck. HU. 7000.
CLERK-TYPIST, DICTAPHONE OPERATOR—Must be efficient and interested in working regular; desirable small office conditions. FRanklin 3450.
CLERK-TYPISTS — General office; work 5-day week; regular increases and permanent work. Apply Reliable Life Ins. Co., 5144 Delmar.
CLERK-TYPIST—Large national commercial organization; 39-hour week; air-conditioned office; group life insurance; other inducements. 3507 Lindell.
CLERK-TYPIST—Knowledge of shorthand preferred. Roosevelt Hotel, Delmar and Euclid.
CLERK-TYPIST—White; 18-40; large publishing house; 5 days; permanent; advancement. FR. 6900.
CLERK-TYPIST — 5-day week; permanent, Charter Oak Stove & Range Co., Antelope and Conduit.
CLERK—17-19; high school graduate to do beginner clerical work; advancement; 5 days. RALSTON PURINA, GA.2400
CLERK — Beginner; preferably some knowledge of typing; 5 days. Merck & Co., Inc., 4528 S. Broadway.
CLERK—Detail work and some selling. Mrs. Thompson, Lane-Bryant, 6th and Locust.
CLERK-TYPIST — Permanent; 40-hour week. Box F-7. Post-Dispatch.
CLERK-TYPIST—Tavelers Insurance Co. CH. 8100.
CLERK-TYPIST—General office work, beginner. Walk-Easy Co., 1706 Washington, 8th floor.
CLERK-TYPIST—Pleasant surroundings. Western Electric Co., 3rd floor, Bell Telephone Bldg.
CLERK — Beginner; preferably some knowledge of typing; 5 days. Merck & Co., Inc., 4528 S. Broadway.
CLERK — Accounts receivable; $27.50 week; state qualifications and experience. Box D-260, Post-Dispatch.
CLERK-TYPIST—Pleasant working conditions; advancement; Modern Home utilities, 911 Chestnut st.
CLERK—Temporary; see Mrs. Schulz, Missouri Baptist Hospital, 919 N. Taylor.
CLERKS—Western Union is starting a new class in long distance telegraphy; immediate employment. 904 Chestnut.
CLERK-TYPIST—Interesting work; beginner considered. Western Union, 904 Chestnut.
CLERK—Filing experience preferred. Lincoln Engineering Co., 5730 Natural Bridge.
CLERK—General office work; some typing. 1123 Locust.
CLERK-TYPIST—40-hour week; steady. Box C-68, Post-Dispatch.
CLERK—General office work. Convy Heel Covering Co., 3016 Locust.
CLERK—General office work; good at figures. 1113 Washington, 2d floor.
COAT AND SUIT SALESWOMAN—Experienced; selling better fashions; permanent. Apply Personnel Office, Scruggs-Vandervoort-Barney.
COMPTOMETER OPERATOR—Must be fine operator, have good personality; this position to demonstrate machine and instruct in offices; age 24-27 preferred; give brief reference. Box F-286, Post-Dispatch.
COMPTOMETER OPERATOR—Some experience; neat handwriting; steady employment; location 15th and Locust. Mr. Lahrmann, CE. 0490.
COMPTOMETER OPERATORS — Experienced in division and subtraction; ½ day off each week. Apply 11th floor, Famous-Barr Bldg.
COMPTOMETER OPERATORS—Beginners considered; 5-day week; opportunity for advancement. Apply in person. 316 N. 18th.
COMPTOMETER OPERATOR—At least 6 months' experience; 40-hour week. Fulton Iron Works, 1259 Delaware.
COMPTOMETER OPERATOR — Experienced; permanent; location northwest; 40-hour week. Box D-8, Post-Dispatch.
COMPTOMETER OPERATORS—Experienced or beginners; 5-day week. Mallinckrodt Chemical Co., 3600 N. 2d.
COOK—White, under 45, experienced; references; other help; good wages; 2 adults; ½ block from Lindell bus, in city. FO. 0736.
COOK'S ASSISTANT—Experience preferred; for cafeteria; no Sunday work. Apply Personnel Office, Scruggs-Vandervoort-Barney, 854 Century Bldg.
COOK—3 adults; apartment; Kingshighway and Lindell; best wages; stay; references. RO. 0935.
COOK—Also downstairs work; $100 month; stay on place. Apply manager, Lindell Plaza Hotel, 4300 Lindell.
COOK—White, stay, convenient location; excellent salary; other help in house. 33 Westmoreland pl. RO. 5223.
COOK — Housework; no laundry; 2 adults; small apartment; Thursday and Sunday off; top wages. CA. 8236.
COOK—White; take charge kitchen; experienced only; no Sundays. 4400 Manchester.
COOK—White, and downstairs; no laundry; own room and bath; bus to door; Warson road; references. AX. 0089.
COOK'S HELPER—Experienced. See Miss Scripter, Missouri Baptist Hospital, 919 N. Taylor.
COOK and downstairs; white; references; high wage; own room; near transportation. CA. 7161.
COOK—Experienced; private family; good wages. 6255 Wydown.
COOK—Short orders; excellent pay; apply in person. 5916 Natural Bridge.
COOK—General housework; white, experienced, references; stay. PA. 2976.
COOK—White for Catholic priest home. Box D-350, Post-Dispatch.
COOK—White; experienced; permanent. 2860 N. Main.
COOK and downstairs maid; references; go or stay; good salary. DE. 3917.
COOK — White; experienced, references, stay; good wages. WY. 0341.
COUNTER GIRLS—Top wages, steady employment; meals and uniforms furnished; experience not necessary. Thompson's, 718 Olive.
COUNTER GIRL—Food and drinks; noon rush, 10 a.m.-2 p.m. Apply 4400 Manchester.
COUNTER GIRLS—No Sunday. Black Cat Cafeteria, 910 Olive.
COUNTER GIRL—Good pay. Yankee Grill, Hampton and Oakland.
COUPLE—Do simple cooking; man yard work, young people. Evers Agency, 607 N. Skinker.
CORSETIERE — Experienced; to serve exclusive clientele. Lockhart's, Inc., 4926 Maryland.
CREDIT AUTHORIZER — Experienced; permanent position. Apply 5th fl. Garlands, 410 N. 6th.
DETECTIVE—Retail experience; 35-50; permanent. Apply Personnel Office, Mezzanine, Stix, Baer & Fuller.
DICTAPHONE OPERATOR — Electric typewriter; some experience; interesting work; steady employment; nice working conditions; location 15th and Locust. Mr. Lahrmann, CE. 0490.
DICTAPHONE OPERATOR—Experienced preferred, will consider teaching beginner who is good typist; permanent position; national organization; 5½ days per week. Call 11 to 12 and 1 to 4, Room 515, 1218 Olive.
DICTAPHONE OPERATOR—Challenging opportunity for person who can type well and knows grammar; 5-day week; cafeteria; good pay; congenial workers. Ralston Purina, GA. 2400.
DICTATION and dictaphone; 5 days; good working conditions. A. S. Aloe, 19th and Olive.
DICTAPHONE OPERATOR—Some shorthand; temporary; 5 day week. Call Mr. Bayless, GA. 2707.
DICTAPHONE-STENOGRAPHER — 21-35; experienced; 5-day week. General Cable Corp., 5055 Farlin.
DICTAPHONE OPERATOR — To work evenings and Saturday afternoons; downtown. Box M-418, Post-Dispatch.
DICTAPHONE OPERATOR—Permanent; experienced or beginner; 5 days; state age and experience. Box A-254, P.-D.
DISHWASHER—Colored; 6 days; no phone calls. 235 N. Euclid.
DISHWASHER—White. Apply Little Bevo, 4751 Morganford.
DISHWASHERS— Apply 608 S. Union.
DRESSMAKERS — Experienced altering dresses and coats; good salary. The Emporium, 5963 Easton.
DRESSMAKER—Learn ladies', men's alterations, tailoring. 492 Arcade Bldg.
DRUG-COSMETICS CLERK—Drug store experience; $30 start. FL. 9778.
DRY CLEANING—Silk and wool finisher; union rate. Perry Laundry, 4938 Natural Bridge.
EDIPHONE STENOGRAPHER — Physician's office; shorthand; high school graduate; single; 20-30; permanent; 5½ days $135-$150. Box D-261, Post-Dispatch.
EGG BREAKERS—Experienced or inexperienced; steady. David Becker Co. 1220 N. Main.
EGG BREAKERS—Former employes report, Danches Bros., 3646 Chouteau.
ELEVATOR OPERATORS—White; inexperienced, 40 hour week. Room 302 Missouri Theater Bldg., 634 N. Grand.
EXAMINER on dresses; steady employment; good pay. BRAUN GARMENT CO., 615 N. 9th, 6th fl.
FANCY HEEL COVERS—Experienced. Midwest Heel Co., 2206 Pine.
FILE CLERK—General office filing; 5 day week. Steelcote Mfg. Co., 3418 Gratiot.
FILE CLERK—To train; 5-day; $110. BULLETIN ABSTRACT, 611 Olive.
FILE CLERK—Will train; future; to $100. ADVANCE, 818 Olive.
FILE CLERK—General duties; 5-day; $115. MILLS, 818 Olive. CE. 2150.
FINISHERS-SECOND FINISHERS — experienced on dresses, piece work. Rosebud Dress Co., 808 Washington.
FINISHERS — Experienced on better dresses; high piece rates; steady work. Quilla Darby, 1627 Washington, 6th fl.
FITTERS—Women's garment alteration work; top salaries to qualified persons; permanent positions. Apply Personnel Office, Mezzanine, Stix, Baer & Fuller.
FITTER—Experienced fitting and alteration ladies' ready-to-wear; permanent, pleasant surroundings. Apply 5th floor, Garland's, 410 N. 6th.
FITTER — And alterations; experienced women's dresses; good salary. Grace Ashley, 4904 McPherson.
FITTING ROOM HAND—Or machine flat folders; good working conditions and pay. Monogram Slipper Co., 1512 Clark.
FLOOR GIRLS—Light factory work, good pay, experience not necessary. Regal Manufacturing Co., 21 S. 9th st.
FORELADY—Take charge junior dress factory, located near St. Louis; excellent opportunity for anyone that understands the making of quality dresses and can train operators; knowledge of section work desirable but not necessary. Box D-392, Post-Dispatch.
FOUNTAIN WAITRESS — Experienced or will train; uniforms, meals; no Sunday work. Apply Personnel Office, Scruggs-Vandervoort-Barney, 854 Century Bldg.
FOUNTAIN GIRL—10 to 4; no Sundays. Queen Bee Sweets Co., 240 N. Euclid.
FOUNTAIN GIRL—Good salary, plus commission; steady. CA. 8005.
FOUNTAIN GIRL—Days; reliable; references. Beltmar Drug. FO. 2232.
GIRLS — Here's a job with a future. Good, permanent positions are open for telephone operators. Earn while learning; no experience necessary; regular pay increases; vacations with pay. Apply Room 1404, Telephone Building. SOUTHWESTERN BELL TELEPHONE CO.
GIRLS—16 years or over; we have work for you that is light and requires no previous experience; good pay right from the start; steady work; no layoffs. BUSSMANN MFG. CO., 2536 W. University st. (2900 north, ½ block east of Jefferson av.)
GIRLS OR WOMEN—17 to 35, white; handy with sewing needle for hand sewing and hand finishing on men's coats; factory; must be reliable; good pay to start; future. National Tailoring Co., 410 N. Jefferson.
GIRLS — 18-25; light factory work; 3:30 to midnight shift; new increased rates, premium and bonus. Universal Match Corp., Ferguson, St. Louis County, Mo.
GIRLS—17-35, white; for table work, cleaning, pulling, basting, thread clipping; clothing factory; must be reliable; good pay to start; future. National Tailoring Co., 410 N. Jefferson.
GIRL—Small factory office; keep time; knowledge of bookkeeping and typing; answer telephone; 5-day week; give references and salary expected to be considered. Box D-15, Post-Dispatch.
GIRL — White; 30-45; cook, assist housework; references; excellent salary; stay on place; young Catholic family. Box C-348, Post-Dispatch.
GIRLS — High school graduates; will train for nurses aid; good pay and hours; approved general hospital. Apply in person, 2800 N. Taylor.
GIRLS—Office work, clerks, typists, stenographers; steady employment; good opportunity. International Shoe Co., 1511 Washington.
GIRL—White; general housework; for couple; nice room, close to transportation; stay; no laundry; 5 days. CA. 3056. 7123 Westmoreland.
GIRLS—Age 18 to 30, we will teach you to run a power sewing machine and pay you while learning. Angelica Jacket, 1421 Olive.
GIRL—Monday through Friday; 11:30 a.m.-4 p.m.; to serve and help prepare orders. City Art Museum Restaurant, CA. 0068.
GIRLS—Photo studio; inexperienced; 5 days; 46c-56c per hour; permanent. 1325-31 Ferguson av., near Page av., Wellston.
GIRLS—Or young married women, to wait on tables; short hours; no Sunday work; nice surroundings. Speck's, 1116 Locust.
GIRL—21 to 30; must have good hand writing. I. M. Simon & Co. Members of New York Stock Exchange, 315 N. 4th st.
GIRLS, WOMEN—18-30, light factory work, very desirable, good rates, steady. 1:30-10 p.m. shift. Interviews after 10 a.m. 2201 Indiana.
GIRLS—Women, white, 16-40, light factory work; no experience necessary. Convy Heel Covering Co., 3016 Locust.
GIRLS—Light factory work; good opportunity. Frank & Meyer Neckwear Co. 1130 Washington.
GIRLS—Or women; soda fountain; experienced preferred. Welpert Drug, 900 Pine.
GIRL—General office, billing, typing, filing; prefer experienced; 5-day week. Paul K. Weil Co., 508 N. 4th.
GIRLS — Experienced, for covering and staying machines; also girls to learn. Central Paper Box Co., 2106 Walnut.
GIRL—Minor repair work on wearing apparel. Justin T. Flint, Laundry, 4230 Finney.
GIRL—Experienced; general office work; light dictation; permanent job; 5-day week. Box D-187, Post-Dispatch.
GIRL—Woman, white care 2 children, light housework; no cooking; stay. WEb. 1090.
GIRLS—White, 18-35; labeling, packing, experience preferred; 50c hour; 8-4:30 p.m.; permanent. 4957 Fyler.
GIRL—Ambitious; good chance for advancement; wholesale florist; must be steady. 2745 La Salle.
GIRLS, WOMEN—White; light, clean jobs; day or evenings; bonus pay. 3960 Olive.
GIRL — White or colored; housework, laundry; stay; $20 per week. Box D-325, Post-Dispatch.
GIRL—Payroll and accounts payable; experienced; some dictation; salary open. Call CE. 3883.
GIRL—General housework, cooking; experienced; references; stay; $100 month. RE. 6338.
GIRLS—White; light factory work; $22; 40 hours; some overtime. Gaywood, 1906 Pine, 6th floor.
GIRL — Light shop duties; 5 days. American Lending Library, 1335 Delmar.
GIRL—General office work; no dictation; accurate on figures. Apply Bernard's, 808 Washington.
GIRL-WOMAN—White; general housework; stay; 3 adults; own room, bath. PA. 7488.
GIRL—Dress poultry, help pack eggs; steady; only those willing to work need apply. WI. 1885.
GIRL—White; general housework; small apartment, small family; good wages. FO. 3849.
GIRL—Dress factory; light work; experienced or not. Princess Dress Co., 615 N. 9th.
GIRLS—20-30; light factory work; steady employment. Armature Rewinding Co., 3301 Washington.
GIRL-WOMAN — Housework; cooking; small apartment; no children. CA.7908.
GIRL — Typing, general office work. General Fibre Co., 1723 Locust.
GIRL—Assist in kitchen; hours 8-5:30; $25 week; references. WIn. 1175.
GIRLS—To clip threads on blouses. Edlin Mfg Co., 1307 Washington.
GIRL OR WOMAN—Assist with care of home; steady; $75 month. CA. 7858
GIRL—General housework; 2 children; stay; private room. PA. 1995.
GIRL-WOMAN—White; factory work. The Hipolite Co., 920 N. 6th.
GIRL—Woman; colored; to work in laundry. 6372 Delmar.
GIRL—White; work in restaurant. CE. 6582.
GIRLS—White; inexperienced; will teach. Glick's Laundry, 5180 Delmar.
GIRL—General housework; good home; own room, bath. CA. 0652.
GIRL — To answer phones and assist bookkeeping. CA. 7720.
GIRL — White; housework; no cooking; own room; stay. CA. 0086.
GIRLS—Work in sandwich shop. Jones' Grill, 4968 Delmar.
GIRL—Packaging machine; 55c hour to start. 3661 Windsor pl.
GIRL—White; housework, good home; $15 per week. DE. 5169.
GIRL—Housework, laundry; go, stay; room, bath; $18. WY. 0718.
GIRL—In accounts payable and payroll department. Box F-102, Post-Dis.
GIRLS — Age to 30; light factory. Prince Gardner, 2025 S. Vandeventer.
GIRLS—3; light factory work. Acu-Rule Mfg. Co., 621 Delmonte way.
GIRLS—To sew on machines; will teach you. 1706 Washington, 9th floor.
GIRL Wtd.—For label department. U.S. Paint Co., 2115 Singleton.
GIRL — Housework; light laundry; 5 days; 9-5; $15. DE. 6526.
GIRL OR WOMAN—Care for children, room, board, salary. CA. 8984.
GIRL-WOMAN—Housework; no cooking. DE. 2776.
GIRL OR WOMAN—General housework; no laundry; stay 3 nights. PA. 5939.
GIRL—Covering machine operator. General Paper Box. 2311 Victor.
GIRL—Housework; 5½ day week; no laundry; stay 3 nights. $18. PA. 0423
GIRL—Silk presser; experience unnecessary. 5252 Harney. MU. 9988.
GRADUATE NURSE—Or technician, for work in Festus, Mo., starting salary $30 weekly, $50 weekly in 6 months; call or write for St. Louis appointment. Dr. Morris Duncan, Festus, Mo.
HAND IRONER—White; experienced for fine linens. Call CA. 0982.
HEMSTITCHER — Experienced; full or part time. MU. 3529.
HOME ECONOMIST — Graduate; food preparation; group and private demonstrations in Alton, Ill. Apply 506, Union Electric, 12th and Locust, St. Louis, Mo.
HOME WORKERS — Experienced hand folders for flat work. Monogram Slipper Co., 1512 Clark.
HOSTESS—Under 35, small, 12 noon-2 p.m., 8 p.m. to 1:30 p.m. Sundays off. Apply Miss Harris, Claridge Hotel, 18th and Locust.
HOUSEKEEPER — Middle-aged woman; housework and care of children by day or week; living quarters available if desired. 3007 S. Jefferson.
HOUSEKEEPER—White; not over 50; must be good cook; excellent reference; new home; small family; top salary. GO. 4777.
HOUSEKEEPER—Plain cooking, light housework; must be refined, county; living wages, room, board. WAl. 5431.
HOUSEKEEPER — Elderly, Protestant, assist housekeeping, care of 1 child. FL. 1242.
HOUSEKEEPER—White; 30-50; cooking; 2 adults; stay, MU. 3018.
INDUSTRIAL NURSE—Must type. Box D-207, Post-Dispatch.
INSPECTOR — Cleaning plant experience. Justin T. Flint Laundry, 4230 Finney.
KEY PUNCH OPERATORS — Numeric and alphabetic; experience preferred; interesting work; nice working conditions. Location 15th & Locust sts. Mr. Lahrmann. CE. 0490.
KEY PUNCH OPERATOR—5 day week. 3693 Forest Park.
LABORATORY ASSISTANT — With chemical or bacteriological training. Box D-7, Post-Dispatch.
LABORATORY TECHNICIAN— Call CH. 8293.
LADIES—15; cooks, waitresses, helpers and bath house help; short hours; good salaries and bonus; will train. Box 218, Okawville, Ill.
LADY—For sales work in bake shop; reference. Write or call in person, 5639 S. Kingshighway (9).
LADY—Sales clerk for hotel cigar stand. Box M-58, Post-Dispatch.
LAUNDRY HELP—White or colored; experienced all departments; pleasant work, good wages. SUNSHINE LAUNDRY, 2323 Rutger.
LAUNDRY HELP—White; experienced flat work, feeders and folders. Glick's Laundry, 5180 Delmar.
LAUNDRY HELP—White; experienced shirt press operators. Glick's Laundry, 5180 Delmar.
LAUNDRY—White; experience not necessary. Apply Laundry, Chase Hotel.
LAUNDRY WORKER — White; experienced on Hoffman press or hand iron; we teach; good pay; steady work. Lockwoven Co., 900 Hodiamont.
LEDGER CLERK—Hand posting. Call CE. 9040, Mr. Klick.
MACHINE BOOKKEEPER — National; posting only; pleasant working conditions; 5-day week. General Insurors, Inc., 4144 Lindell, JE. 6774.
MAID—White; general housekeeping; small, compact house; near transportation; good wages; own room and bath; reference and good health required. WY. 1075.
MAID—General housework; cooking; 2 adults; apartment; stay; private room and bath; convenient transportation. PA. 2779.
MAID—White or colored; general housework, no laundry; references and good health required; stay some nights. CA. 4844.
MAID—General housework; stay some evenings; good wages; day off; references. RO. 5529.
MAID—Good wages for cleaning and cooking, apartment; 3 adults; good references required. RO. 2088.
MAID—White; cooking, general housework; private room and bath; high wages. HI. 1409.
MAID—Upstairs work, assist children, prepare breakfast; good salary; references. CA. 0043.
MAID—General housework; plain cooking; no laundry; small apartment; references; $20 week. PA. 8923.
MAID—Housework, cooking; no heavy laundry; 2 adults; apartment. PA.0672
MAID—White; stay; good salary; own room, bath. WY. 1307.
MAID—White; general housework; home nights; good references. GR. 0796.
MAID—Refined; plain cooking, general housework; stay. FO. 3904.
MAID—Cooking; general housework; references; good wages. PA. 5512.
MAID—Housework, plain cooking, stay room, bath; references; $75. CA. 8474.
MAIDS—Milner Hotel. 1734 Washington.
MAID—General housework; light laundry; reference. CA. 2935.
MAID—General; experienced; references; assist children; $18. DE. 4582.
MAIDS—Colored; attractive salary. Delway Hotel, 5017 Delmar.
MAID—Stay; good home, no washing, own room. WY. 0221.
MAIL CLERKS—5-day week. Call Miss Voss, CE. 8156, for appointment. Monsanto Chemical Co., 1700 S. 2nd.
MANAGER — Children's wear department; downtown store; excellent salary; give complete experience in detail for last 7 years. Box F-151, Post-Dispatch
MANICURIST—Experienced; guaranteed $25; 80% commission. 1422 Washington.
MANICURIST — Experienced. Kings-Way Hotel Beauty Salon. WEb. 4824.
MANICURIST — Must be experienced. Apply employment office, Famous-Barr.
MARKER—In cleaning plant. Nu Way Cleaners, 210 S. Hanley rd.
MASSEUSE—White; part time, can work into full time; commission. FL. 7088.
MILLINERY SALESWOMEN — Experienced or capable women to sell in better millinery departments; full and short hours. Apply personnel office Scruggs-Vandervoort-Barney, 854 Century Bldg.
MILLINERY MAKER—Experienced; exceptional opportunity; permanent; pleasant surroundings. Apply 5th floor, Garland's, 410 N. 6th.
MILLINERS—Millinery makers and alteration hands; permanent positions. Apply Personnel Office, Mezzanine, Stix, Baer & Fuller.
MONOGRAM MACHINE OPERATORS—Experienced on linens and other fabrics. Write, stating experience, giving references. Box D-186, Post-Dispatch.
MONOGRAMERS—Experienced in operation of monograming machine; permanent. Apply Personnel Office, Mezzanine, Stix, Baer & Fuller.
NATIONAL BOOKKEEPER—A-1 firm; $145. "AUDIT" 315 N. 7th.
NEIGHBORHOOD STORE CLERKS — Good opportunity; vacation with pay. Apply Howards Cleaners, 2515 N. Grand
NIGHT AUDITOR—Front office; must be experienced on National Posting machine and in hotel work. Apply Mr. Grossheim, Coronado Hotel.
NOTIONS SALESWOMEN—Several openings within department for aggressive young women; permanent, full time. Apply personnel office. Scruggs-Vandervoort-Barney.
NURSE GIRL—For some days and evenings; especially care of 1 child; no cooking; very little housework; good salary. FO. 2515.
NURSE (Industrial)—35-45; practical or first aid experience; excellent firm; $140. ADVANCE, 818 Olive.
NURSE—2 children, go to New York, Santa Barbara this summer. $150. Evers Agency, 607 N. Skinker.
NURSE—White; care school-age child and upstairs; bus to door, Warson rd.; references. AX. 0089.
NURSE—Graduate for night duty. Park Lane Hospital, 4930 Lindell.
NURSES—Graduate, general floor duty, 8 hours; 6-day week. GR. 0292.
NURSE—Private hospital; general duty. TE. 3-0165.
NURSES AID—See Mrs. Miller, Missouri Baptist Hospital, 919 N. Taylor.
NURSES' AID—See Miss Miller, Missouri Baptist Hospital, 919 N. Taylor.
NURSE MAID—White; care 2 children only; stay. TE. 4-2201.
NURSE—White; stay; care 2 children; references. CA. 0043.
OFFICE GIRL—Will consider good beginner, who can type; convenient uptown location, large well lighted, air-conditioned office; pleasant working conditions; national commercial banking firm. 3510 Olive st., Room 225.
OFFICE GIRLS—Must type; permanent, with advancement; 5 days. Welek's, 315 N. 10th st.
OFFICE ASSISTANT—Capable of taking shorthand; permanent position. Box D-386, Post-Dispatch.
OFFICE WORKER—For diversified office duties and light stenography; small downtown office; 5½-day week, permanent; experience not essential; state age and salary expected. Box F-404, Post-Dispatch.
OFFICE WORKERS—Typing or nontyping; high school graduates; beginners considered; no phone applications. 316 N. 18th.
OFFICE WORKERS — No experience necessary; good at figures; some typing. 3693 Forest Park.
OPERATORS—We have a steady job for experienced operators on ladies' underwear on the following machines, 2-needle with folders, sew pinking, man sew and single needle for top stitching; high piece rates; experienced operator can earn $40 to $50 a week. Barad Mfg. Co., 1021 Washington.
OPERATORS—On junior dresses; modern, daylight factory; with all conveniences including excellnet cafeteria; full time employment; no layoffs; top pay and yearly vacation with pay; experience on power machine desirable but not necessary. R. Lowenbaum Mfg. Co., 2225 Locust.
OPERATORS ATTENTION!—Experienced section operators on better silk and cotton dresses; will teach you to make complete dresses. Opportunity to increase your present earnings. Best Maid Dresses, 615 N. 9th st.
OPERATORS—Who can operate power sewing machine; will teach operations on ladies' handbags; excellent working conditions; year around work; real opportunity to learn good trade. Midway Bag Co., 1307 Washington, 9th floor.
OPERATORS—Special machines; experienced on hemmer and buttonhole; top pay; steady; excellent working conditions. Benton Hill Dress Co., 1418 Washington.
OPERATORS—Single needle operators for work on men's pants or sections; will train; good pay; steady work. Apply Rice-Stix Factory No. 1, 417 N. 10th, 11th floor.
OPERATORS — 17-35, white; experienced on single needle sewing machine; will teach operation; clothing factory; good opportunity; future. National Tailoring Co., 410 N. Jefferson.
OPERATORS — Experienced single and double needle; $27 guarantee and higher; steady work. Regal Mfg. Co., 21 S. 9th.
OPERATORS—Experienced on sew-pink, Lewis blind stitch, Singer button and buttonhole machines. Best Maid Dresses, 615 N. 9th st.
OPERATORS—Experienced on complete better silk and cotton dresses; steady work; good pay. Best Maid Dresses, 615 N. 9th st.
OPERATOR—Experienced on blind stitch machine and pinking machine; top pay. Apply at once Lois Carol Dress Co., 1123 Washington, 4th floor.
OPERATOR—Singer buttonhole; will guarantee high earnings to an experienced operator. Wildman, 905 Washington.
OPERATORS—Plain sewing. Krandee Mfg. Co., 1003 Lucas.
OPERATORS—On power butotn machine; also hand sewers, girls for light factory work; best pay. Marden Classics, 1627 Washington, 4th floor.
OPERATORS — Experienced on union special machines; for kids' coveralls; good pay, steady work. Apply 1517 Washington, 7th floor.
OPERATORS—Experienced; rufflers, single needle, double needle; floor girls; top pay. Paramount Curtain Co., 1015 Washington.
OPERATORS—Leather jackets, good pay, nice atmosphere, steady work. Silton Bros., 1123 Washington, 6th floor.
OPERATORS — Experienced only; single needle; 60c hour; 40-hour week. Wolk Mfg., 224 N. 7th st.
OPERATORS—Single needle; experienced or willing to learn. Fashion Embroidery Co., 1307 Washington.
OPERATORS—On all parts of men's work pants. Red Diamond Clothing Co., 801 Lucas.
OPERATORS—Experienced; single and double needle; plenty of work. Midwest Leather Clothing Co., 618 N. 6th.
OPERATOR — Experienced on complete better silk dresses; steady work; good pay. JE. 2007. 3614 Prairie.
OPERATORS—Ladies' coats; experienced Wilcox-Gibbs machine. Super Cloak Co., 720 Washington.
OPERATORS—Special machines; ladies' coats and suits; good pay. Hyatt Garment Co., 905 Washington.
OPERATORS—To work on leather goods; good pay. 1517 Washington, 8th fl.

HELP WANTED—WOMEN

OPERATORS—Experienced button and buttonhole machines; blouses. Edlin Mfg. Co., 1307 Washington, 10th fl.
OPERATORS—Sewing machine; single and double needle. THE ALLIGATOR CO., 4171 Bingham.
OPERATORS — Experienced single and double needle; guaranteed wage; permanent. Angelica Jacket, 1421 Olive.
OPERATOR—Experienced top stitcher, leather. Prince Gardner, 2025 S. Vandeventer.
OPERATORS — Experienced on better junior dresses; high pay; steady work. Joe Frager, 509 N. Broadway, 2nd fl.
PACKERS—Experience preferred; sponge and sweet goods; 5½-day week; automatic wage increases. Union Biscuit, 1122 N. 6th.
PANTS FINISHER—Or hand sewer willing to teach; good pay. St. Louis Costume Tailoring, 815 Washington.
PANTRY MAID—Missouri Pacific Hospital, 1755 S. Grand.
PATTERNMAKER — Capable of making patterns to measure for women; in exclusive custom made shop. Vera, 7744 Forsythe.
PAYROLL CLERK—Typist; experienced preferred; permanent; attractive office and hours. MU. 3150, Mrs. Flatbush.
PBX OPERATOR-STENOGRAPHER—Experienced; good salary; permanent. Reply by letter. Peltason-Tenebaum Co., 320 N. 4th st.
PBX-RECEPTIONIST—Some typing; 5-day week; $120. BULLETIN ABSTRACT, 611 Olive.
PBX OPERATOR—With typing experience. Evangeline Residence, 18th and Pine.
PBX OPERATOR—Hotel experience preferred; see Mr. Reichard, Claridge Hotel, 18th Locust.
PERMANENT WAVE OPERATOR—Apply Employment Office, Famous-Barr.
PERSONNEL COUNSELOR—Small factory; state age, salary and experience. Box D-55, Post-Dispatch.
POWER MACHINE OPERATOR — On leather case. Bray Co., 506 N. 4th.
PRESS OPERATOR—On silk; salary open. PR. 6839.
PRESSER — Wool; white; experienced small shop. Majestic Cleaners. PR. 1046.
RECEPTIONIST — Light shorthand $135. MILLS, 818 Olive. CE. 2150.
RECEPTIONIST-TYPIST—$125. BUSINESS SERVICE, 721 Olive.
RECEPTIONIST—Light steno., small office; $130. "AUDIT" 315 N. 7th.
REPRESENT AVON—In county. Write 1342 McCutcheon. WEbster 290[illegible] mornings or evenings.
SALAD WOMAN — 5-day week; free meals and uniforms. DE. 5272 Monday
SALESGIRL—20-25, pleasing personality; downtown retail store; steady. CE. 2774.
SALESGIRL—Experienced. Liggett Drug, Grand and Olive.
SALESLADY—Age 30-45; single, with sales ability and pride of neatness for her department, for household department and kindred lines. See Mr. Steiser, Melcher-Schene Hardware & Lumber Co., 4800 Natural Bridge.
Salesladies—Experienced in coats, suits and better dresses; 5½ days; splendid salary; excellent working conditions. Apply personnel office, 5th floor Kline's, Washington at 6th.
SALESLADY—Colored; only experienced reliable need apply. Write to Box D-26, Post-Dispatch.
SALESLADY — 18-35; full time; downtown store. Apply Mavrakos Candy Co., 4711 Delmar.
SALESLADY—Experienced ladies' ready to wear; excellent salary; steady. Scott's, 5939 Easton.
SALESLADY—Housewares, or 5 and 10c store experience. 2732 Cherokee
SALESLADY—For ladies' ready-to-wear store. Apply in person. 418 N. 6th.
SALESWOMAN — Experience in book necessary; 25 to 30. Fred Harvey, Union Station.
SALESWOMEN—Good salary, excellent commission for following departments: home furnishings, appliances, ladies' ready-to-wear. Apply Mr. Worth, Union-May-Stern, 12th and Olive.
SALESWOMEN—Experienced or inexperienced; ½ day off each week. Apply employment office, Famous-Barr Co.
SANDWICH GIRL—Must be experienced. 200 N. 12th.
SEAMSTRESSES — Experienced on fine custom made clothes for women; steady work. Vera, 7744 Forsythe.
SECRETARY—Production or engineering experience helpful; experienced or willing to learn calculating machine or comptometer; interesting position with future. Sterling Aluminum Products, 2925 North Market.
SECRETARY-STENOGRAPHER — 18-35; good working conditions; 41 hours. For appointment CE. 1350, Mr. Irwin, Downtown Y.M.C.A.
SECRETARY-STENOGRAPHER — North side; 5-day week; excellent working conditions; good chance for advancement; $145 per month. Box D-109, P.-D.
SECRETARY—To official of high grade organization; downtown; good hours; $175. BULLETIN ABSTRACT, 611 Olive.
SECRETARY—Experienced; permanent; established firm; South Side. Five days. Box D-254, Post-Dispatch.
SECRETARY—25-35; medical; $150. REFERENCE Assn., 705 Olive, Rm. 310.
SECRETARY — Light dictation; midtown; $160. REFERENCE Assn., 705 Olive, Rm. 310.
SECRETARY - BOOKKEEPER — Under 30; for school and camp; winters St. Louis, summers state of Maine. Box F-349, Post-Dispatch.
SECRETARY-STENOGRAPHER — Five day week; to buyer; downtown area; give details first letter. Box C-367, Post-Dispatch.
SECRETARY (South)—To executive; excellent firm; 5 days; $175. ADVANCE, 818 Olive.
SECRETARY—Medical doctor's office; experienced; excellent salary. Box D-169, Post-Dispatch.
SECRETARY—Real estate experience preferred; 5½-day week; permanent. GR. 7350, 8 a.m.-5:30 p.m.
SECRETARY — Permanent; desirable South St. Louis office. Mail application. P. O. Box 2808, St. Louis (1).
SECRETARY—Typing, shorthand, general office experience. 1317 Paul Brown Building.
SECRETARY-STENOGRAPHER — For sales manager of old established local firm. Box D-224, Post-Dispatch.
SECRETARY—22-35, responsible person; downtown pleasant, small office; 5¼ days; fine salary. CE. 2195.
SECRETARY—Light bookkeeping; 5½ days. 9416 Gravois. PL. 1266.
SECRETARY—To train for office manager; $150. ADVANCE. 818 Olive.
SECRETARY—5 days; downtown; $150. BULLETIN ABSTRACT, 611 Olive.
SECRETARY—Credit dept.; 5 days; $150. "AUDIT" 315 N. 7th.
SECRETARY — Production; $135; no fee. MUNSELL, 414 Paul Brown.
SECRETARY — Personal; $50; no fee; G.I. train plan. BONDED, CH. 1771.
SECRETARY—Experienced; $100 to $125. Box C-112, Post-Dispatch.
SEWING MACHINE OPERATORS—On single and double needle machines. THE ALLIGATOR CO., 4171 Bingham.
SEWING MACHINE OPERATORS—18-40; experienced Singer sewing machine. Rawlings Mfg. Co., 2307 Lucas.
SHIRT PRESS OPERATOR — White; full time or piece work. A.A.A. Laundry, 5568 Easton, rear.
SHOEWORKERS — Fancy stitchers; steady work. Veach Shoe Co., 521 N. Taylor.
SHOE WORKERS—To learn in fitting room. Brauer Bros. Shoe Co., 22 S. Sarah.
SHOE FACTORY packing room, experienced repair and dresser on leather shoes. Joy Shoemakers Inc., 608 N. 21st.
SILK FINISHERS—Experienced; steady jobs; good wages. 2918 Marcus. MU. 3232. Best-Way Cleaners.
SILK FINISHER—Good wages; steady job. Shaw Van Cleaners. GR. 8603.
SILK FINISHER—Experienced, beginner; 5 day week. 8818 Manchester.
SILK PRESSER—White; cleanest, best equipped small shop in town; 5-day week; holiday and vacation pay; good salary. Box D-206, Post-Dispatch.
SILK PRESSER — Steady; good pay. Chenoweth Cleaners. 4735 Delmar.
SILK PRESSER—For cleaning plant. Criner-Stein Cleaning Co., 4433 Olive.
SILK SPOTTER — A1; steady. Mid-West Laundry, Cabanne and Skinker. Mr. Wilson.
SINGER flat-bed single needle machine operators on ladies' handbags; steady work; good pay. Bernard Bag Co., 1708 Delmar.
SLIP COVER MAKER—Must be expert. Apply 563 N. Skinker.
SODA FOUNTAIN — Experienced; good hours; good pay. 433 DeBaliviere. RO. 4303. Mr. Long.
SORTERS — For light factory work; vacation with pay. Howard Cleaners, 2515 N. Grand.
SPOTTER—Silk and wool, experienced; steady; good wages. Classic Cleaners, 3125 Chippewa.
SPOTTER—Steady; good pay. Chenoweth Cleaners. 4735 Delmar.
SPOTTER-MANAGER — $1 per hour. Choice Cleaners. PR. 6839.
STAYING MACHINE OPERATOR— General Paper Box. 2311 Victor.
STENOGRAPHER — Junior; beginner; who is well grounded in typing and shorthand skills; high school graduate; 5-day week; scheduled salary increases and opportunity for promotion. Apply 506 Union Electric, 12th and Locust.
STENOGRAPHER — Sales department, machinery manufacturer, west St. Louis location, 40-hour 5-day week; excellent working conditions; air-conditioned office; permanent position; good opportunity. Box F-170, Post-Dispatch.
STENOGRAPHER—Filing; beginner; reliable firm; pleasant surroundings; steady employment. $100 month. Box D-128, Post-Dispatch.
STENOGRAPHER-CLERK — Light dictation; $25; 5-day week. Box G-37, Post-Dispatch.

HELP WANTED—WOMEN

STENOGRAPHER-CLERK— Experienced on dictation and typing; high school graduate; 5-day week; scheduled salary increases and opportunity for promotion. Apply 506 Union Electric, 12th and Locust.

STENOGRAPHER—17 to 35; opportunity to meet public and diversified duties which afford excellent opportunity for advancement; pleasant working conditions; downtown location. State Finance, CH. 7024.

STENOGRAPHER—Experienced on statistical typing; high school graduate; light dictation; 5-day week; scheduled salary increases and opportunity for promotions. Apply 506, Union Electric, 12th and Locust.

STENOGRAPHER—For merchandise office; opportunity for good beginner interested in advancement; permanent. Apply personnel office. Scruggs-Vandervoort-Barney.

STENOGRAPHERS needed; between 20 and 30 years of age; 3 years' experience. Apply McDonnell Aircraft Corp., employment office, Lambert Field, Robertson, Mo.

STENOGRAPHER and receptionist in ladies' ready to wear specialty shop; permanent, pleasant surroundings. Opportunity for beginner. Apply 5th floor, Garland's, 410 N. 6th.

STENOGRAPHER — Sales and general correspondence; pleasant working conditions; permanent; south side; 5-day week. State age and experience. Box D-258, Post-Dispatch.

STENOGRAPHER — Experienced; 40 hour wek; small office, fine lingerie manufacturer; good working conditions; vacation; give full details. Box C-331, Post-Dispatch.

STENOGRAPHER — Young lady; with some bookkeeping training or experience; pleasant downtown office. Mississippi Valley Equipment Co. 511 Locust CH. 4474.

STENOGRAPHER — Permanent; light dictation; general office work; 5½ days. BOYD-GIOMI MOTOR CO. 5836 Delmar.

STENOGRAPHER — Doctor's office; shorthand; 20-30; single, ambitious; permanent; future; $125-$150 Box D-384, Post-Dispatch.

STENOGRAPHER—Light dictation and general office work; downtown; permanent; consider beginner; 5½ days; $110. Box C-64, Post-Dispatch.

STENOGRAPHER—19-22; business college graduate; variety job; interesting; advancement, 5 days Ralston-Purina, GA. 2400.

STENOGRAPHER-CLERK—Light dictation; interesting work; consider beginner; downtown; permanent; state salary. Box C-166, Post-Dispatch.

STENOGRAPHER - CLERK — Experienced; easy work; 5½-day week. Apply Mr. Blocher, Metropolitan Ice Cream Co., 2702 Park av.

STENOGRAPHER—Good permanent position fo. right party, stage age, experience, salar. expected Box D-127, Post-Dispatch.

STENOGRAPHER—General office work; must be neat; good on figures; 5½-day week, $140 month Box C-255, Post-Dispatch.

STENOGRAPHERS — Some experience; good working conditions. Apply Personnel Office, Hussmann-Ligonier, 2401 N. Leffingwell.

STENOGRAPHER OR TYPIST CLERK —5 days; insurance experience preferred; permanent. The Home Insurance Co., 116-120 N. 4th.

STENOGRAPHER—5-day 40-hour week; air-conditioned office; pleasant working conditions Moloney Electric Co. EV. 3300.

STENOGRAPHER—West End location; 5-day week; some dictaphone experience preferred; pleasant working conditions; permanent. FO. 5662.

STENOGRAPHER—Not too young; insurance experience preferred, but not essential, state experience, salary to start. Box D-332, Post-Dispatch.

STENOGRAPHER—5-day week; permanent; pleasant working conditions; 130-150. Apply Duro-Chrome Corp., 1814 McNulty, ½ block south 18th and Park.

STENOGRAPHER—Dictaphone operator; some experience. Apply Room 200, Cotton Belt Bldg. or telephone Miss Miller, CE. 4600.

STENOGRAPHER—Receptionist; real estate office; prefer girl with insurance experience; steady employment. Call Mehler, Realtors, LA. 4000.

STENOGRAPHER—General office experience; permanent; south side; state qualifications, salary expected Box D-214, Post-Dispatch.

STENOGRAPHER — 23-35; 5-day; $150. REFERENCE Assn. 705 Olive. Rm. 310.

STENOGRAPHER—5-day week; permanent. Charter Oak Stove & Range Co., Antelope and Conduit.

STENOGRAPHERS—Temporary; beginners considered. Apply Emerson Electric, 417 North Broadway.

STENOGRAPHER-CLERK — Age 30 or over preferred. Warehouse, East St. Louis. Box D-210, Post-Dispatch.

STENOGRAPHER — General dictation and typing; machinery company; apply 2211 Olive.

STENOGRAPHER—Under 26, must be ambitious, with good personality; 5 days; salary open. TE. 3-1141.

STENOGRAPHERS—Opportunity for advancement; 5 days. American Red Cross, 1706 Washington, 3rd floor.

STENOGRAPHER OR EDIPHONE OPERATOR—Ideal conditions; 5-day week. Apply 1223 Washington.

STENOGRAPHER—Light dictation; 40-hour week; splendid opportunity. 826 Clark.

STENOGRAPHER — 5 days, excellent opportunity, Merck & Co., Inc., 4528 S. Broadway.

STENOGRAPHER—5 days; splendid opportunity, Merck & Co., Inc., 4528 S. Broadway.

STENOGRAPHERS—And general office work; 5 days; permanent, with advancement. Welek's, 315 N. 10th st.

STENOGRAPHER — Beginner, simple bookkeeping, typing, shorthand. $20. Mr. Moore. CH. 8299.

STENOGRAPHER—5 days; future; employer pays your fee; $130 BULLETIN ABSTRACT, 611 Olive.

STENOGRAPHER—Experienced; modern office; 5 days per week. Knapp-Monarch Co., Bent and Potomac.

STENOGRAPHER — Experienced; some billing; 5-day week, 3700 North. Call CH. 8735.

STENOGRAPHER-SECRETARY — With national firm; 5-day; $150. BULLETIN ABSTRACT, 611 Olive.

STENOGRAPHERS and invoice clerks. Apply Sunday if desire. Pioneer Brake Lining Co., 3600 Texas.

STENOGRAPHER—Experienced; permanent; 40 hours; general office; 15 employes. Box F-403, Post-Dispatch.

STENOGRAPHER — Pleasant surroundings, Western Electric Co., 3d floor, Bell Telephone Bldg.

STENOGRAPHER—Permanent, desirable midtown office, 5½-day week. 3960 Olive.

STENOGRAPHER — Young lady with some experience. Bemis Bro. Bag Co. MA. 5070.

STENOGRAPHER-TYPIST — Experience unnecessary; future; small pleasant office. GA. 1093.

STENOGRAPHER—Light dictation; general office work. Allen-Martin Co., 1127 Pine.

STENOGRAPHER—Light dictation and general office work. Hadley Bros. Uhl Co., 3952 West Pine.

STENOGRAPHER—Dictaphone and general typing; 5 days week. Steelcote Mfg Co., 3418 Gratiot.

STENOGRAPHER—Light dictation; 20 to 30 years; $125 month. Box D-171, Post-Dispatch.

STENOGRAPHER—Permanent or temporary; good working conditions. The Astrup Co., 3000 Locust.

STENOGRAPHER and general office work, pleasant working conditions; in downtown office. Box D-106, Post-Dispatch.

STENOGRAPHER—Small office; detail; 5-day week; can use beginner. Box D-324. Post-Dispatch.

STENOGRAPHER-CLERK — Good firm and future; 5-day; $135-$150. BUSINESS SERVICE, 721 Olive.

STENOGRAPHER—Light dictation; general office work; 23-35; salary $120-$130; north. CE. 0851.

STENOGRAPHER—Light dictation; some experience required; permanent; 5½-days; good pay. JE. 0246, Mrs. Craft.

STENOGRAPHER—Young lady; pleasant downtown office. Mississippi Valley Equipment Co., 511 Locust. CH. 4474.

STENOGRAPHER—Pleasant working conditions; 5-day week; advise salary expected. Box D-193, Post-Dispatch.

STENOGRAPHER-TYPIST—Light dictation; permanent; 3-day week; $115. Box D-192, Post-Dispatch.

STENOGRAPHER-TYPIST —Experienced sales department; 5-day; personnel. CE. 0570.

STENOGRAPHER—Small office. JE. 3321.

STENOGRAPHER — Exclusive west end shop; start $25. 503 N. Taylor.

STENOGRAPHER — Downtown; 5-day week, CH. 5090. L. R. Felker.

STENOGRAPHER — Consider beginner; permanent. CE. 6114.

STENOGRAPHER—Light dictation; 5 days; $150. "AUDIT", 315 N. 7th.

STENO-TYPIST—6625 Delmar Room 312. PA. 9494.

STENOGRAPHER—20-24 years of age. CH. 2668.

STENOGRAPHER-CLERK—5-day week; steady; good salary. Box F-359, P.-D.

STENOGRAPHER and general office work; small downtown office. GA. 5064

STENOGRAPHER—A-1 firm; future; $130. Fee paid. ADVANCE, 818 Olive.

STENOGRAPHER—Assist general office work; part time. GA. 3480.

STENOGRAPHER-CLERK — Downtown; $140. EFFICIENCY, 915 Olive.

STENOGRAPHER—$120; 5 days; no fee; promotions. CH. 1771. BONDED.

STOCK GIRLS—Colored; experience unnecessary; good salary; permanent. Lane-Bryant, 6th and Locust.

STOCK CLERK—To handle work garments; must be steady and responsible. Apply 2736 S. 9th.

STORE CLERK—Cleaning and laundry; no experience necessary; permanent. White Line Laundry, 6006 Delmar.

SWITCHBOARD OPERATOR — Small board; $130 per month; pleasant telephone voice and knowledge of West St. Louis advantageous. Box D-38, P.-D.

HELP WANTED—WOMEN

STOCK GIRL—See Mr. Morth, Union-May-Stern, 12th and Olive.

TABLE AND ASSEMBLY WORK—On leather goods; experience not necessary. 1517 Washington, 8th floor.

TECHNICIAN—Typist; month of March; good pay. RO. 3298.

TELEPHONE AD-TAKER—18-35; also office work; part time. Box F-78, Post-Dispatch.

TELEPHONE OPERATOR—File clerk; small switchboard. Lowell Bleachery, 7710 S. Polk.

TYPIST-CLERK—General office duties; division office, large national finance company; permanent position; hours 9 to 5 and 9 to 1 on Sat.; group life insurance furnished; paid vacation; air conditioned offices; will consider beginner. 708 Continental Bldg., 3615 Olive. JE. 6760.

TYPIST—18-25; to learn dictaphone work; opportunity for person who can type 55 words per minute and knows grammar; 5 days; excellent working conditions; cafeteria; central location and good pay. Ralston Purina Co., GA. 2400.

TYPISTS—Age 17-20; high school graduate; to train for interesting office positions; excellent opportunity. Apply Employment office, Carter Carburetor Corp., 2812 N. Spring.

TYPIST—Neat young woman; Wellston retail store; general office work; good salary; excellent opportunity; ideal working conditions; give phone. Box F-105, Post-Dispatch.

TYPIST—General office work and cashiering; will appeal to one who likes a variety of duties; good salary; permanent position. Apply Commonwealth Loan Co., 3115 S. Grand blvd.

TYPIST—Clerk; for payroll department; will train for billing machine; 5-day week. Mo. Portland Cement Co. 9403 Riverview dr. MU. 0490.

TYPISTS—Need not be experienced, to learn to operate Elliott-Fisher billing machine; 5-day week; $100 start. CH. 1880.

TYPIST - CLERK—18-30; experienced preferred; will accept exceptionally good beginner. General Cable Corp., 5055 Farlin.

TYPISTS—Must be fast and accurate; permanent; good salary to start; advancement; 5½ days. KOOCHOOK CO., Inc., 3145 Locust.

TYPIST-CLERK—Good pay and hours; permanent; beginner considered. Fred Campbell Auto Supply, 2806 Locust. JE. 2500.

TYPIST—Beginner, by conveniently located North St. Louis manufacturer. In reply, state full particulars. Box C-232, Post-Dispatch.

TYPIST—Opportunity to learn billing; 5½-day week. Anderson Motor Service Co., 1516 N. 14th.

TYPIST-CLERK — Experience unnecessary; pleasant surroundings. Apply 3693 Forest Park.

TYPIST—Beginner, over 16; opportunity to learn dictaphone; 40-hour week. GA. 3171. 1516 N. 14th st.

TYPIST-CLERK — Occasional dictation; downtown; 5 days; $125. BUSINESS SERVICE, 721 Olive.

TYPIST — Light dictation; downtown; only girl; $150. REFERENCE Assn., 705 Olive, Rm. 310.

TYPIST-CLERK — Lovely office; fine firm and future; $140 BULLETIN ABSTRACT, 611 Olive.

TYPIST-CLERK—5 days; hours 9 to 5, $130. REFERENCE Assn., 705 Olive, Rm. 310.

TYPIST-CLERK — Permanent; advancement. Call in person. Consolidated Forwarding Co., 1313 N. 7th.

TYPIST-DICTAPHONE — Permanent; experienced or beginner; 5 days; state age and experience. Box A-254, P.-D.

TYPIST—18-30; good at typing, figures; future. General Cable Corp., 5055 Farlin.

TYPIST CLERK—20-30; experienced; good penmanship; advancement. Cupples Co., 600 Spruce.

TYPIST-CLERK—Light dictation; permanent; good hours, $25. 4749A McPherson.

TYPIST AND BILLER — Experienced; excellent working conditions. 2904 Washington.

TYPIST-CLERK—Insurance downtown; 5-day week. CH. 5090. L. R. Felker.

TYPIST-CLERK—Accounting department, insurance office. CH. 8700.

TYPIST-CLERK — Downtown; $130 MILLS, 818 Olive. CE. 2150.

TYPIST-CLERK—Experienced; 5½-day week; good pay. JE. 0246, Mrs. Croft.

TYPIST-CLERK — Good at figures; $150, ADVANCE, 818 Olive.

TYPIST—Experienced tabular and text matter. Box D-110, Post-Dispatch.

TYPIST-CLERK—$115; 5-day; no fee; permanent. CH. 1771. BONDED.

TYPIST—Permanent. Lincoln Engineering Co., 5730 Natural Bridge.

TYPIST-CLERK — 5 days; (Baden); $115. "AUDIT". 315 N. 7th.

TYPIST-CLERK — 5-day week. Box M-39, Post-Dispatch.

TYPIST—Beginner; $125. LOEHR Employment, 906 Olive.

TYPIST-CLERK — Experienced; permanent. War Chest, 511 Locust, 2d fl.

UPHOLSTERY SEWER — Experienced preferred. Apply Personnel Office, Scruggs-Vandervoort-Barney, 854 Century Bldg.

UPHOLSTERY SEWERS—Thoroughly experienced; top pay. Albert A. Franklin, 4654 Maryland.

WAITRESS — Colored; experienced; neat; good pay. Lindsey Cafe, 3805 Page.

WAITRESS—Experienced; no Sunday; for breakfast or night work. Whip Restaurant, 819 Washington.

WAITRESS—Experienced. Apply between 3 and 5 p.m. Van Horn's 307 N. Jefferson.

WAITRESS—Short hours; 11 a.m.-2 p.m.; no Sundays; sandwich shop. 936 N. Broadway.

WAITRESS—White; some experience; all round. 1618 Market.

WAITRESS—Part time. 1064 Hamilton. Call in person.

WAITRESS—Good hours; good pay. ST. 2169.

WAITRESS—Fountain girl; days; no Sundays. 8025 Forsythe. CA. 9978.

WAITRESS — Experienced. 2225 S. Broadway. No Sundays.

WAITRESSES—Young white. Call at 608 Union.

WAITRESS—Grill and counter; top wages. 4832 Delmar.

WAITRESS—Experience not necessary. Apply at Little Bevo, 4715 Morganford.

WAITRESS—Colored, experienced; neat; 2:30-11 p.m. FR. 8678.

WAITRESS—And grill girl, 429 N. Vandeventer or 8241 N. Broadway.

WAITRESSES — 2, experienced; good wages. 2008 Shenandoah.

WAITRESS—No Saturdays, no Sundays, $18 week. 18 S. 11th.

WEAVERS—French and Inweave method; in Hollywood, Calif.; wonderful opportunity; $75-$100 week if experienced. Mrs. Crouthers, JE. 5195.

WOMAN—White; sewing carpets, hand and machine; age 22-45; pleasant working conditions. Hartenbach's, Grand and Clark.

WOMAN—White, for doctor's dining room; some cooking; salary and maintenance. Apply main kitchen, St. Luke's Hospital.

WOMAN—House-to-house surveying; no selling; $1 per hour. Apply Mr. Curran, 351 Paul Brown Bldg.

WOMAN OR GIRL—Housework; board, room and salary; under 40, nice family. 2021 Park ave.

WOMAN-GIRL—Assist housework; small family; good salary; private room, bath; state experience. Box D-25, Post-Dis.

WOMEN—White, to clean offices; 5-11 p.m.; apply forelady. 20th floor, Boatmen's Bank Bldg., after 5 p.m.

WOMAN—White; general housework; expectant mother; $15 week. ATwater 789. Mrs. Beck.

WOMAN—White; for making cookies. Apply F-E Commissary 1018 Market, rear.

WOMAN—General office work; typing experience preferred. Commercial Towel & Linen Service, 3735 Easton.

WOMAN—White; care for 20 months' old baby; light house work; 5½ days. After 5 p.m. PR. 0898.

WOMAN—White; cook, light housework; family of 2. FR. 0734.

WOMAN—White, good old-fashioned cook; no baking. LO. 3070.

WOMAN — Colored, over 30, hotel chambermaid. 4053 Olive.

WOMAN—Housework; small family; no family laundry. PA. 6343.

WOMAN—White; general housework; stay; good salary. MU. 3523.

WOMEN—White, opportunity to learn trade at our expense, 20-35; good rates of pay, long term employment; ideal working conditions. Apply Century Electric, 115 N. 18th.

WOMEN—18 to 40 needed by Emerson Electric for light factory work; day, evening, and night shifts. Apply 417 North Broadway.

WOMAN—White; sewing carpets, hand and machine; age 22-45; pleasant working conditions. Hartenbach's, Grand and Clark.

WOMEN—White; to operate elevators; age 20-35; size 14. Apply Superintendent, 20th fl., Boatmen's Bank Bldg.

WOMEN—Experienced on Singer sewing machines; good pay while learning. Apply 721 Cass.

WOMEN—Experienced in sandwich making. F.-E. Food Shops, 912 Washington.

WOMEN—20-45; for checking and sorting; no experience necessary; good pay. Howard Cleaners, 2515 N. Grand.

WOMEN-GIRLS—Experienced or inexperienced egg breakers; good pay; 45 hour week. 1220 N. Main.

WOMEN—White; 18-35; light factory work; automatic raises. Presstite Engineering Co., 3900 Chouteau.

WOMEN—To learn silk pressing. Chenoweth Cleaning Co., 4735 Delmar.

WOMEN AND GIRLS — Factory work. Brown Shoe Co., 1701 Lucas.

WOMEN—White, to clean offices; room 823 University Club Bldg.

YOUNG LADY—Some sewing experience necessary. Apply Singer Sewing Machine Co., 5926 Easton, 5653 Delmar 5219 Gravois.

YOUNG LADY—To assist in credit office; typing, filing, general clerical; permanent; excellent opportunity. Apply 5th fl. Garlands, 410 N. 6th.

HELP WANTED—WOMEN

YOUNG LADIES—2; 18-23; travel with chaperoned group, Chicago, Boston and return, representing nationally known concern; permanent, well-paying position; traveling expenses advanced. See Mr. Henry, Hotel Maryland, Ninth and Pine, 10-12 a.m., 3:30 to 5 p.m. Do not phone.

YOUNG LADY—Receiving and shipping department; experience unnecessary; good salary; permanent position, Lane-Bryant, 6th and Locust.

YOUNG WOMAN—About 25 or 35, experienced preferred but not necessary; to train for millinery buyer, good personality; aptitude and dependability required. Apply Millinery Dept. 3rd fl. Greenfield's, 6th and Locust.

YOUNG LADIES—16 to 25; to learn good paying trade; earn 40c per hour while learning. Apply Room 607 Equitable Bldg.

NATIONAL well established firm expanding; St. Louis territory, executive will be in city soon to interview women for key positions; personality and ability to meet the public more important than experience. Write fully stating experience, age and giving telephone number. Box D-63, P.-D.

SCRUGGS-VANDERVOORT-VARNEY — Experienced or capable woman to sell china and glassware; exceptional opportunity. Apply personnel office, 854 Century Bldg.

NEW high rates now in effect for competent workers and those willing to learn. will cheerfully train beginner; typist, billing machine operator and general clerk. Gates Rubber Co., 2701 Olive.

VARIETY STORE—Needs girl or woman for sales work and counter upkeep; good pay, no nights. Hollander's 5c to $1 Store, 509 S. Hanley, Clayton.

SALESWOMEN WANTED

MILLINERY SALESLADIES — Better and inexpensive sections; good salary and commission; excellent working conditions; permanent. Apply Mr. Day, Kline's Mezzanine, 608 Washington.

MILLINERY SALESLADY—For uptown shop; must have experience. Call FO. 6059 or RO. 1383.

MILLINERY SALESLADIES — Part, steady work; good pay. GA. 1537.

SALESGIRL—To work floor and learn sewing Singer Sewing Machine Co., 823 Locust.

SALESGIRL—Experienced ladies' ready-to-wear. Fairchild's, 2643 Cherokee.

SALESLADY—Experienced in women's wear; apply in person, don't phone. Rosanna Frocks, 7523 S. Broadway. Open Friday and Saturday till 8:30, other evenings till 5:30.

SALESLADY—Colored; only experienced, reliable need apply; $25 to $35. Box D-26, P.-D.

SALESLADIES — Experienced; coats, dresses, steady, $30 up; commissions. 3145 S. Grand.

SALESLADIES — Experienced coats, dresses, part time; excellent salary. 3145 S. Grand.

SALESLADY—For ladies' ready-to-wear store. Apply in person, 418 N. 6th.

SALESLADY—If you are a qualified and experienced saleslady on dresses and need a new job; best salary. Apply 2715 N. 14th, Pearline's.

SALESLADY—Millinery experience preferred; excellent salary plus commission. Apply Millinery Department, THREE SISTERS.

SALES LADIES — Ready-to-wear; full and part time; experienced; top salary; steady. Box D-194, Post-Dispatch.

SALESLADY—Ladies' dress shop; salary, commission. Apply 6 p.m.-9 p.m. 1717 S. 39th.

SALESLADY—Experienced ladies' ready to wear; excellent salary; steady. Scott's, 5939 Easton.

SALESWOMEN—Opportunities for full time, employment in notions, ready-to-wear and millinery departments. Apply personnel office, Scruggs-Vandervoort-Barney, 854 Century Bldg.

ST. ANTHONY MESSENGER has opening for two Catholic salesladies with selling ability. 509 Title Guaranty Bldg.

WOMEN—Experienced in ladies' ready-to-wear; new modern shop in West End; good opportunity. Box F-174, Post-Dispatch.

WOMEN—Easy work; can be done at home; earn $7 day; no Saturday or Sunday; no experienced needed. Write Department F, P.O. Box 1193, St. Louis.

ADD to family income in spare time; work independently from home. CE. 4891.

SELL CHILDREN'S ACTIVITIES' subscriptions; four orders each morning pays $50 per week. Write Box F-87, P.-D.

PARTNERS WANTED

MAN—Invest ni contracting company, excavation, etc. Active, silent; grand opportunity. Box C-347, Post-Dis.

PARTNER—Silent or otherwise, in commercial refrigeration business. Sales now running; $3000 month. Box F-245, Post-Dispatch.

PARTNER Wtd.—Electric sales and service dealer in new appliances. Box D-310, Post-Dispatch.

SILENT PARTNER—With $5000 investment for expansion needed in manufacturing tool and die plant. Box F-200, Post-Dispatch.

EMPLOYMENT AGENCIES

"MATCHING MEN WITH JOBS"— $3600-$25,000; our organization of accepted good reputation, competent in placing qualified people in better positions; offers individualized service to supervisory, sales, technical and executive talent. If we accept you as a client, you finance the small cost of the campaign that should bring you a better position. Send resume of your qualifications. We will advise you of our opinion regarding possibilities of placing you and your initial cost without obligation to you. EXECUTIVE SERVICE, Inc., Wm. J. Riley, Pres., 721 Olive, St. Louis 1, Mo.

AN ESTABLISHED fee paying employment agency offers an unusual opportunity to a qualified experienced counsellor in this business to join our organization; a good salary plus commission; our employes know this ad. Box P-321, Post-Dispatch.

A COMPLETE counselling service. Commercial Service Co., 1004 Arcade Bldg. GA. 0669.

AAA EMP., 812 Olive—Comptometer-typist; 5 days; $135.

AAA EMP., 812 Olive—Stenographer; assist books; small office; downtown; $150 up. Gene Caudle.

AAA EMP., 812 Olive—Laboratory technician; excellent future; $175.

AAA EMP., 812 Olive—Clerk; high school graduate; $110.

AAA EMP., 812 Olive—Secretary; 5 day; excellent future; $140.

AAA EMP., 812 Olive—National posting machine operator; $140.

ADVANCE PERSONNEL, 818 Olive, has excellent positions with top salaries; male and female. Juel Gannon, Ruth Neukum, Jean Brooks. See Our Help Wanted Ads.

AUDIT has the jobs. Men, women. AUDIT, 315 N. 7th st., suite 408, Dorothy Frey, Arthur Spathe.

BOOKKEEPER—Auto dealer; $175 up. KAY WILLIAMS, 3607 Olive.

BULLETIN ABSTRACT EMP. AGCY.—32 years Ry. Exch. Bldg., 611 Olive, Kay Thresher, J. E. Russell. See Our Help Wanted Ads. CHestnut 6050.

CHEMIST—Experienced product development; mathematical calculation. Organic chemistry graduate. To $4000 year. KAY WILLIAMS Personnel, 3607 Olive.

EXECUTIVE SERVICE, INC—A complete employment service for high grade men and women. 721 Olive, CE. 2394.

EXECUTIVE SERVICE — 721 Olive. Salaried positions $2500 to $25,000.

RELIABLE—If you're looking for any kind of a job, see us; we'll help you find it; immediate service; top salaries; our office centrally located. Free parking. 3908 Olive. FR. 4897.

C. E. INSPECTOR—On the job. G.I., $150 base, plus. BONDED. CH. 1771.

AAA EMPLOYMENT, 1612 Arcade Bldg.—See our ads; help wanted; male and female.

SALES—Some accounting; $250 up; no fee; A1 firm. CH. 1771. BONDED.

SECRETARY—To official of fine organization; downtown; good hours; $175. BULLETIN ABSTRACT, 611 Olive.

STENOGRAPHER—5 days; future; employer pays your fee; $130. BULLETIN ABSTRACT, 611 Olive.

$3000—Fee paid. Bonded, CH. 1771. Auditor, travel, splendid firm.

BUSINESS OPPORTUNITIES

A BUYER OR SELLER calls FO. 6688 for best, quick, confidential sales. We have large variety of businesses; our representatives will be glad to take you to see these places; also will give sellers free appraisals; no obligations; free consultation, financing arranged; we get results for both parties. Call the only BUSINESS SALES AGENCY, 566 De Baliviere. Open Eves. FO. 6688.

A CALL FROM YOU will be worth your while to get complete information on any of our business listings. We have cash buyers waiting for apartments, flats, residences, hotels, rooming houses, taverns, confectioneries, etc.; will buy immediately for cash, no waiting. Call us for prompt, conscientious and efficient service. GRACE BUSINESS SALES AGENCY, 2253 S. Grand, Realtors PR. 7047.

AAA CASH SALE for your business. If you wish to sell, list with us; we get fast action. To buy a business, see us; we have a wide selection of over 200 businesses, all types, for sale; it costs you nothing to see them. We also finance. Free consultation. Established 1919. CONTINENTAL INVESTMENT SYSTEM, 4301 Lindell. NE. 5181.

ALBION PL., 23xx—Rooming house, furnished; 9 rooms, 2 baths. Call owner, EV. 9822.

ANY kind of business bought, sold or leased. Partnerships, financing arranged. "Bonded Business Sales Agency," 704 N. Kingshighway, RO. 5612.

A RELIABLE ORGANIZATION — Call us if you want to sell; established over 40 years. ROBERTS SALES CO., 122 N. 7th. CE. 9697.

BAKERY and building; well-established business; excellent location for any business; lot adjoining, 25x140; building A1 condition. Box F-324, Post-Disp.

BEAUTY SALON — Exclusive clientele; money-maker; must sell immediately; leaving town; private owner. RO. 3801, ST. 4273.

BUSINESS OPPORTUNITIES

ATTENTION—A live selling organization; quick cash sales; financing arranged; confidential; no charge for appraisals. HAWKINS-SCHUESSLER, 4067 S. Grand, PL. 3330, PL. 3331.

AUTOMATIC MACHINES—Want dependable party own and service U. S. postage dispensers; spare time start; immediate permanent income; requires references and $395. For personal interview, Box M-150, Post-Dispatch.

BAKERY—Retail, an transfer corner, $5000; terms. Box D-180, P.-D.

BEAUTY SHOP—Large hotel apartment, wonderful clientele; equipment in first-class condition; low overhead; netting $250 monthly; priced to sell at $3500. CONTINENTAL INVESTMENT, 4301 Lindell. NE. 5181.

BEAUTY SALON—Modern, including 3-room apartment; established 5 years; husband transferred; surrounded by 620 apartments; $2000, complete. Box D-162, Post-Dispatch.

BEAUTY SALON — Modern; well equipped; established 7 years; due to illness owner will sacrifice for a quick sale. CONTINENTAL INVESTMENT SYSTEM, 4301 Lindell. NE. 5181.

BEAUTY SHOPS—1 downtown, priced at $3500; another on Manchester, priced at $2500. "BONDED BUSINESS SALES," 704 N. Kingshighway. RO. 5612.

BEAUTY SHOP—On Manchester av.; a real buy; net profit last year $3000; small down payment takes it. Box F-410, Post-Dispatch.

BEAUTY SHOP—North; must sell this week; finest equipment; only $2000. HAWKINS - SCHUESSLER, 4067 S. Grand. PL. 3330, PL. 3331.

BEAUTY SHOP EQUIPMENT — Complete. $300; easy terms. ST. 6965.

BEAUTY SHOP—Established 21 years; good location; retiring owner. GR.4460.

BULK PLANT—Located main thoroughfare, St. Louis; wholesale & retail with large service station; includes large grease mfg. plant, 3 trucks, railroad siding; best accounts; large volume; established years; owner will give lease; $25,000. Mr. Rose, SALES SERVICE, 502 N. Taylor, NE. 8226.

CAFETERIA—Commercial district; no evening or Sunday; sales over $100 daily; well equipped; price $7500; will finance. ROBERT SALES CO., 122 N. 7th. CE. 9697.

CLEANING BRANCH — Good location; must sell; make offer. "BONDED BUSINESS SALES," 704 N. Kingshighway. RO. 5612.

CLEANING and pressing shop; established; good business; centrally located. JE. 3228.

COAL BUSINESS—Trucks and equipment; lease on yard; reason, sickness; reasonable. 6201 Page. PA. 8800.

COAL RETAIL BUSINESS—Scales, trucks, conveyor; good location. Box F-310, Post-Dispatch.

CONFECTIONERY AND ICE CREAM STORE—Northwest; ice cream making machine; low rent; neighborhood trade; approximately $19,000 gross business in '45; price $6000. N.A.B.B., 4917 Delmar. FO. 0121.

CONFECTIONERY-GROCERY STORE—Fully stocked and equipped; 12-ft. butcher ice box, white porcelain; leaving city; make offer. 2318 S. 3rd Sundays or after 4 p.m. week days.

CONFECTIONERY—South; $425 weekly income; well stocked store; all stock and fixtures for $3500, Call in person. GRACE BUSINESS SALES, Realtors, 2253 S. Grand.

CONFECTIONERY—North; 2 rooms; rent $25; yours for only $2150; will finance. ROBERT SALES CO., 122 N. 7th. CE. 9697.

CONFECTIONERY—Magazine exchange; busy location; low rent; leaving city; sacrifice $500 cash, 1922 N. Grand.

CONFECTIONERY — Good location. 2837 S. Eighteenth.

COUNTY DRUG AND PACKAGE STORE —Ice cream plant and storage; low rent; long lease, includes 5-room flat; sales over $46,000; $5000 required; owner retiring. Box D-81, P.-D.

DELICATESSEN—And 3.2 beer; North 20th st.; 2 living rooms; rent $25; excellent location; money maker; $5600 HAWKINS - SCHUESSLER, 4067 S. Grand. PL. 3330, PL. 3331.

DELICATESSEN — East St. Louis; 1 kitchen, 2 living rooms; rent only $20; priced for quick sale; $2150. HAWKINS - SCHUESSLER, 4067 S. Grand. PL. 3330, PL. 3331.

DELICATESSEN MEATS—So. Jefferson; 3 rooms and bath, $2700 stock, $5600. ST. LOUIS BUSINESS SALES, 3908 Olive, NE.3775.

DELICATESSEN—Pestalozzi; 2 rooms; rent $25; excellent equipment. HAWKINS - SCHUESSLER, 4067 S. Grand. PL. 3330, PL. 3331.

DELICATESSEN—Well stocked; $3250; 3 rooms, furniture available; will accept car as part payment. EV. 9645.

DELICATESSEN-GROCERY — With living quarters; south; $3000. PR. 9636.

DRESSMAKING AND ALTERATION—West end; netting $500 per month; selling to dissolve partnership; $3350. HAWKINS - SCHUESSLER, 4067 S. Grand. PL. 3330, PL. 3331.

DRESSMAKER SHOP—Perfect location; excellent trade; fully equipped. 7357 Forsythe, PA. 1713.

DRUGSTORE—Will sacrifice for quick sale. 3894 Wyoming.

EX-ARMY OFFICER—15 years' executive experience, merchandising and manufacturing, wishes to invest capital and services or buy outright income producing business; give full details. Box F-89, Post-Dispatch.

FILLING STATION — And repair shop; county; major highway; good gallonage; completely equipped for all services; money-maker. Mr. Grupe, SALES SERVICE, 502 N. Taylor. NE. 8226.

FILLING STATION—Fully equipped, and 4-room bungalow; Highway 21. Floyd Davis, Webster Groves. RE. 0400.

FLORAL ESTABLISHMENT—Located in city of 35,000, southwest, consisting of 40,000 square feet of greenhouses, and large downtown shop All well stocked and in good condition. Doing a business in excess of $100,000 annually. Apply Box J-157, Post-Dis.

FLORAL SHOP—West; located in business district; large income; well equipped. GRACE BUSINESS SALES, Realtors, 2253 S. Grand. PR. 7047.

FRUIT and vegetable market; living quarters in rear. 2526 N. Vandeventer.

FURNITURE STORE—New and used; also storage and moving; grossing $800 to $1000 weekly, including truck and merchandise; $4800. Hawkins-Schuessler, 4067 S. Grand. PL. 3330, PL. 3331.

GIFT SHOP—Downtown; or will sell contents, "BONDED BUSINESS SALES," 704 N. Kingshighway. RO. 5612.

GIFT and appliance store; living quarters; fixtures and furniture, $500 plus inventory. MU. 4428.

GIFT SHOP—Good West End location; $1500 as is. Box D-320, Post-Disp.

GIFT SHOP—$650. 6346 N. Rosebury.

GROCERY & MEAT MARKET—(Small); north; corner location; good neighborhood; low rent; unusual bargain; priced for quick sale at $3250, stock included, No phone information. N.A.B.B., 4917 Delmar, FO 0121.

GROCERY-MEAT MARKET — $1600 per week, self service, mostly cash and carry; exclusive West End location; modern streamlined fixtures; $7000 plus stock; lease. Business Sales Agency, 566 De Baliviere. FO. 6688.

GROCERY & MEAT MARKET—(Small); north; corner location; good neighborhood; low rent; unusual bargain; priced for quick sale at $3250, stock included. No phone information. N.A.B.B., 4917 Delmar. FO. 0121.

GROCERY-MEAT MARKET—Self service super layout; northwest; one of the best equipped and most beautiful stores in the vicinity; only $6750; terms, 50 pct. down. Robert Sales, 122 N. 7th. CE. 9697.

GROCERY-MEAT MARKET — Self-service; northwest; streamlined fixtures, well stocked; only $6000. MISSOURI BUSINESS BROKERS, 306 N. Grand, NE. 0711.

GROCERY AND DELICATESSEN — South side; $3300; terms if desired. "BONDED BUSINESS SALES," 704 N. Kingshighway. RO. 5612.

GROCERY & MEAT MARKET—3 living rooms and $27.50 income besides; Northwest; bargain. MU. 9921.

GROCERY-MEAT—Variety; cheap rent; $500 weekly; 7-room modern home adjoining included; income on home; price $10,000. Box F-363, Post-Dispatch.

GROCERY AND MEAT MARKET—With or without building; well established corner in south side. Box D-205, P.-D.

GROCERY AND MEAT MARKET—Good location; selling account illness; cash; reasonable; no dealers. EV. 9593.

HAT SHOP—S. Broadway business district, corner; large enough for living quarters; $2000, including new spring line. GRACE BUSINESS SALES, Realtors, 2253 S. Grand. PR. 7047.

HOLLYWOOD INN—Just ¼ mile west of St. Clair, Mo., on Highway 66; 2 acres of land, gas station, large dance floor, living quarters in rear; furnace heat; new restaurant and kitchen equipment; fixtures and stock included; a buy; only $8500.

HOTEL—60 rooms; colored; dining room and bar; now operating. Owner leaving city. Tremendous income. Price, $24,000. Box K-181, Post-Dispatch.

INVENTOR — Offers part or full time service to manufactories; proven ability. Box M-110, Post-Dispatch.

LUNCHROOM and confectionery; good trade; business center. 2654 Park.

INVENTORS—Exhibit and possibly sell your invention at World's Invention Exposition, Chicago Arena, April 11-22. Thousands manufacturers will attend. Make reservation early. Write for folder. World's Invention Exposition Offices, 155 N. Clark st., Chicago 1, Ill.

JEWELRY AND WATCH REPAIR — South; good income; rent $30; steam heat furnished. GRACE REALTORS, 2253 S. Grand. PR. 7047.

MIDDLE WEST manufacturer of automobile trailers has attractive offer for aggressive dealers and distributors. We have the fastest moving line in the country today. Write Box A-39, P.-D.

PORTRAIT STUDIO—Completely equipped; newly decorated and modern fixtures; ideal for young ambitious couple; good business section. Box D-59, P.-D.

RADIO SHOP—$300 business monthly; excellent location; reasonable rent; redecorated in and out; cheap; cash. See owner, 4021 N. Newstead. GO. 3590

BUSINESS OPPORTUNITIES

MY CHANCE has come but I need someone's help to realize it. I've lost nearly everything I had helping someone else. Is there anyone willing to help me to the tune of $12,000? I have an A1 reputation. WEb. 5971.

NEWSPAPER BRANCH—$140 weekly; future; low overhead; cash; act now. Box F-273, Post-Dispatch.

POOLROOM—Real money maker. NATIONAL BUS. EX., RO. 4221.

RECORD SHOP—Downtown; good supply of Decca, Capital, Columbia and Victor records; reasonable. MA. 3747.

RESTAURANT—ATTENTION!—Capable and experienced person only need apply; choice downtown location doing a tremendous business; handling 700 customers daily; modern fixtures; rent very reasonable; long lease; sell immediately for $19,500; net profit $2000 monthly; this is your golden opportunity; act fast. Box D-172, Post-Dispatch.

RESTAURANT — Downtown; busy section; established 35 years; doing $700 to $1000 weekly; money maker. HAWKINS - SCHUESSLER, 4067 S. Grand. PL. 3330, PL. 3331.

RESTAURANT—Active partner wanted to invest in an established restaurant, doing over $8500 yearly business. "BONDED BUSINESS SALES," 704 N. Kingshighway. RO. 5612.

RESTAURANT—Northwest; Main street; owner ill; priced to sell $2850. MISSOURI BUSINESS BROKERS 306 N. Grand, NE. 0711.

RESTAURANT—Webster Groves; well established trade; real buy; want smaller place; get details. STANLEY SKINNER, Realtor. HI. 7240.

RESTAURANT — South Jefferson; real money maker; priced to sell, $2000. HAWKINS - SCHUESSLER, 4067 S. Grand. PL. 3330, PL. 3331.

RESTAURANT — Owner leaving town; $2000. Riggle, 4975 Easton. RO. 8706.

RESTAURANT—Fine location, well established business; living quarters; cash. 2304 S. Jefferson.

RESTAURANT — Small; good location; illness; reasonable. Box D-330, P.-D.

RESTAURANT — Doing good business. 1917 Chouteau.

RESTAURANT — Doing good business. 4707 Delmar.

ROOMING HOUSE—Washington; income $166 and 5 rooms; rent $60; stoker; $2300. Also Cabanne; income $383; rent $75; 14 rooms, apts.; $4250. BUSINESS SALES AGENCY, 566 De Baliviere. FO. 6688.

ROOMING HOUSE—Good location; income $275 month besides owner's quarters; oil heat; property and furnishings $9800. GRACE BUSINESS SALES, Realtors. 2253 S. Grand. PR. 7047.

ROOMING HOUSE — Colored; business and property; 20 rooms; partly furnished; new furnaces; 2 stokers; 4-room apartment for owner's immediate possession. Make offer. Box K-282, P.-D.

SANDWICH SHOP — Streamline, busy district close, account other business; wonderful opportunity for restaurant man; lease; price $3000; will finance. ROBERT SALES, 122 N. 7th. CE. 9697.

SANDWICH AND LUNCH SHOP — Southwest; nearly new modern equipment; doing $450 to $500 week; 4 lovely rooms and bath; reasonable rent; immediate possession; must sell this week; low. SI. 2828.

SANDWICH SHOP—Best location on Delmar; low rent; showing $1000 profit monthly; has everything. CONTINENTAL INVESTMENT, 4301 Lindell. NE. 5181.

SANDWICH SHOP—West; good equipment; low rent; owner sick; price $2500; will finance part. N.A.B.B., 4917 Delmar. FO. 0121.

SANDWICH SHOP—Good location. Apply 3113 N. Grand.

SECOND HAND STORE—Well paying; truck and trailer; $550 takes all; call at 1316 Cass.

SERVICE STATION—For lease on Highway 3 in South Dupo. Ill. BR. 6689.

SHOE DEPT. AVAILABLE—Basement of live, ready-to-wear store, available now for shoe dept. in Madison, Wis.; 100% location, long lease to right party. Cordell Co., 58 E. Washington st., Chicago, Ill.

SHOE REPAIR SHOP—Bargain; owner ill; Landis K; McKay Stitcher; good machinery. 5148 Easton.

SHOE REPAIR SHOP—Stock of new shoes. 1012 N. Vandeventer.

STAMP DISPENSER—25 new automatic machines for cash, with route. Box D-309, Post-Dispatch.

STATIONERY STOCK—Large assortment of fine packaged goods; owner will sacrifice for a bargain. GRACE BUSINESS SALES, 2253 S. Grand. PR. 7047.

STORE—General merchandise; filling station, repair shop, tourist cabins; large store building of native stone with living rooms, large stock; doing good business; ill health; highway 67, 12 miles south of Newport, Ark. For details, Box 74, Route 1, Bradford, Ark. CE. 7030.

TAVERN—If you would like 7 fine living rooms, a good restaurant and tavern selling Budweiser. here is your opportunity to buy business and property for $55,000. Will accept house as part payment. For appointment call CONTINENTAL INVESTMENT, 4301 Lindell. NE, 5181. No telephone information.

TAVERN AND BUILDING—Big Lake, Creve Coeur Lake; lot 104x160; 2-story building; large bar room, dining room, dance floor, kitchen, 4 rooms upstairs, gas heat; bar fully electrical equipment, kitchen equipped complete; 3 bedrooms, 1 living room furnished. FR. 7656 or PR. 5015.

TAVERN AND RESTAURANT, with 6 rooms and bath for living quarters; southwest; tavern receipts $1000 weekly; can be doubled with food; large quota; good lease; owner retiring. Mr. Grupe, SALES SERVICE, 502 N. Taylor, NE. 8226.

TAVERN—Budweiser; includes $6500 stock; beautiful fixtures; air-conditioned; rathskeller; complete kitchen; hi-class trade; 4 rooms, large sun porch and bath; good lease; price $22,500. CONTINENTAL INVESTMENT, 4301 Lindell, NE. 5181.

TAVERN—Southwest industrial section; real opportunity to acquire well-established tavern doing an outstanding business, for the bargain price of $10,000, with stock included. CONTINENTAL INVESTMENT, 4301 Lindell, NE. 5181.

TAVERN—S. 3.2 beer lunch $325 week; rent $30 including 2 rooms $2500; also N. Broadway 3.2 beer, 30½ bbls, rent $45; juke box clears $35 week, complete $1800; also West 3.2 beer, $300 week; new fixtures, rent $50, $1850. BUSINESS SALES agency, 566 DeBaliviere. FO. 6688.

TAVERN and building, north; living quarters upstairs; full license; good quota of beer; plenty of whisky; net profit $1000 month; take $20,000 for building and business; would consider other property or good farm instead. State phone number. Box F-352, P.-D.

TAVERN & PACKAGE LIQUOR—Griesedieck; south; corner location; excellent quota; can show $2000 monthly profit; price $17,500. See by appointment only. No phone information. N.A.B.B., 4917 Delmar, FO. 0121.

TAVERN — 5% beer, sandwich shop. Wellston, near Fulton Iron, Wagner Electric; rare opportunity; reasonable. Call Mr. Gruen, Gordon Bennett Agency, 6193 Delmar. DE. 5421.

TAVERN — Near Jefferson; established corner; receipts over $90 daily; rent $42; stock included in price of $6000. CONTINENTAL INVESTMENT, 4301 Lindell. NE. 5181.

TAVERN—Budweiser; south; $900 to $1000 weekly; no phone information; shown by appointment only. Mr. Eck, N.A.B.B., 4917 Delmar. FO. 0121.

TAVERN—Returns justify the investment of over $20,000; lunches, good lease; rare opportunity; can finance. ROBERT SALES CO., 122 N. 7th. CE. 9697.

TAVERN—North; doing not less than $1000 week business; dance floor also; this is a money maker; $11,500. Box K-17, Post-Dispatch.

TAVERN—North; factory location; good lease; low rent; price $4750 including $1000 guaranteed stock. N.A.B.B., 4917 Delmar. FO. 0121.

TAVERN—Budweiser; south; $900 to $1000 weekly; no phone information; shown by appointment only. Mr. Eck, N.A.B.B., 4917 Delmar. FO. 0121.

TAVERN-NIGHT CLUB—South, $600-$700 weekly; 6 rooms, bath, low rent lease; must sell; $7500; stock included. SI. 2828.

TAVERN & LUNCH—3.2 beer; west; excellent opportunity for a full license. Price $3250. N.A.B.B., 4917 Delmar. FO. 0121.

TAVERN—Good business; priced to sell; won't last. Riggle, 4975 Easton; RO. 8706.

TAVERN—South; $6000 month business; new equipment; all electric. FL. 6470.

TAVERN—Full license; central; leaving for Army Monday; must sell; $4000; will finance. NE. 0711.

TAVERN—1616 Franklin, cheap. Inquire, Juke Box Bar, 1616 Franklin.

TWENTY-SECOND, 3914-16 N.—3.2 double; concrete basement; 4-car garage; price $5950. GRACE, Realtors, 2253 S. Grand. PR. 7047.

WANTED to lease, meat department in grocery, by reliable meat cutter. Box F-366, Post-Dispatch.

WATCH REPAIR SHOP—Fully equipped; St. Louis County town; excellent opportunity for first-class watchmaker. Box D-218, Post-Dispatch.

WONDERFUL proposition for man who knows all about foundry business. Box D-71, Post-Dispatch.

YOUNG MAN—Will invest in any type of business; active or silent Box M-31, Post-Dispatch.

I HAVE several good business opportunities for sale; hotels, rooming houses, garages, filling stations, pool parlors and restaurants. COLVIN REAL ESTATE AND BUSINESS EXCHANGE, 3109 S. Grand, GRand 5547.

FOR LEASE—11-acre site; 2 railroads. Box C-346, Post-Dispatch.

WANTED—Men to own and operate postage stamp machines; small investment required. Box F-413, Post-Dis.

BUSINESS WANTED

AAA CASH BUYER for your business by calling HI. 8400; we will appraise and list your business at no charge to you; remember the number, HI. 8400. BUTCHER & LEE Sales Agency, 1138 Tamm.

BUSINESS WANTED

AAAAAAAA — N—Y business man or woman interested in quickly, confidentially and profitably selling your business, call HI. 8400. We assume all advertising, closing and incidental costs involved selling your business; our easy financing also assures you a strictly cash sale; all these services plus many others are yours by dialing HI. 8400. BUTCHER & LEE SALES AGENCY, 1138 Tamm.

AAAAAAAA ATTENTION, BUSINESS Owners, we need places of business to sell. We have practically sold out our listings and have lots of cash buyers waiting. Our services cost you nothing. quick cash, confidential sale. Just call FOrest 6688 and our representative will be glad to see you. Free appraisals. BUSINESS SALES AGENCY, 566 DeBaliviere. Open eves. FO. 6688.

ACTION BUYERS WAITING—Any retail business sold quickly for cash; no fees in city; short-term contracts. HAWKINS-SCHUESSLER, 4067 S. Grand, PL. 3330. Open Sunday.

BELIEVE IT OR NOT—We have 26 clients waiting for confectioneries; one of them will buy yours. "BONDED BUSINESS SALES," 704 N. Kingshighway. RO. 5612.

AUTO BODY OR REPAIR SHOP. Two veterans will pay cash. Box T-364, P.D.

CALL us first when you want to buy or sell a business; cash buyers waiting. SCHLUETER BUSINESS SALES, 1234 Hampton av., ST. 2600.

GROCERY & MARKET Wtd. — Self-service; have $10,000 for good store; what have you? Box T-60, Post-Dis.

IF YOU ARE considering selling your business call us; clients waiting; a nominal commission charged only after you receive your cash. "Bonded Business Sales," 704 N. Kingshighway. RO. 5612.

MUSIC ROUTE or machines off location. PA. 2556.

RETIRE — Let us sell your business. QUICK BUSINESS SALES. RO. 0287.

ROOMING HOUSE CONTENTS—Good location; renter lease building. RO. 5673.

ROOMING HOUSE Wtd.—Or small business; can pay cash. FO. 2287.

ROOMING HOUSE Wtd.—Large; will pay cash. FR. 8815.

SANDWICH SHOP—Will pay spot cash for good location. Box T-199, P.-D.

SMALL profitable business; by private party. Bergmann, 4284 Clarence, GO. 2729.

TOURIST COURT Wtd.—Small; near city. Box F-406, Post-Dispatch.

ROOM and BOARD
SOUTHWEST

ROOM AND BOARD — 2 gentlemen; references exchanged. HU. 5925.

WEST

LINDELL, 4215—Cheerful, cozy; bus at door; home cooking; $6.50.

ROOM, BOARD in exchange assist with children and wash dinner dishes; references. DE. 3301.

ROOM and board for reliable girl or woman in exchange for staying nights. DE. 0333.

TWO YOUNG MEN—Board and share room. FO. 8300.

ROOMS FOR RENT
SOUTH

LAFAYETTE, 2837-53—2 rooms; also single room; $6.50 up.

RUSSELL, 3966 — Sleeping room for refined gentleman; private home.

VIRGINIA, 1926—Cozy front sleeping, garage; gentleman preferred. PR.9279.

SLEEPING ROOM — 2 refined girls; breakfast optional. LA. 7487.

LARGE sleeping room, double; gentlemen only; private. PR. 7320.

WEST

CABANNE, 5565 — Large sleeping; gentleman, employed; private family.

HOBART, 6404—Sleeping room, newly decorated; private entrance.

LACLEDE, 4441—Sleeping room, gentleman; twin beds shared.

McPHERSON, 4620 — Sleeping; quiet home; gentleman; permanent.

OLIVE, 4047—Room just vacated; best shopping, transportation.

WASHINGTON, 5260—Newly decorated; sleeping; double bed; suitable 2 gentlemen.

WASHINGTON, 5037—Basement housekeeping; part rent for janitor service; couple.

WASHINGTON, 5121—Warm, comfortable sleeping room; basement.

WATERMAN, 5143—Twin beds, all new, just open; meals if preferred. FO. 4707.

WATERMAN, 5274A — Large, clean sleeping; for 1-2 men, employed.

WATERMAN, 55xx—Room, single, references. FO. 3694.

WHO WANTS 3-room and bath; in exchange for general housework and small salary. Box D-23, Post-Dispatch.

ROOM — For employed gentleman or couple. FO. 5857.

SUBURBAN

MARIETTA, 7352—Large; 1 or 2 girls; private home.

UNIVERSITY CITY — Young employed couple; private family; good transportation. Box F-287, Post-Dispatch.

ROOMS FOR RENT—COLORED

LEWIS PL., 37 — Furnished room; working couple.

CONVALESCENT HOMES

PINE CREST—Aged, invalids; monthly or lifetime. WAlnut 360.

ROOMMATES & APT. SHARED

SHARE modern apartment, twin beds, with young business woman; vicinity 6600 Clayton rd. Box D-329, P.-D.

YOUNG BUSINESS WOMAN, age 28-35, to share attractively furnished Coronado apartment. Box F-164, P.-D.

WANTED—2 young men to share West End apartment; maid service. FO.6674

ROOMS WANTED

WIDOW with 3-year-old daughter wants room with kitchen privileges; University City or west end; will pay well; would like home where child could be cared for while mother does part-time work. Call DE. 5100 from 9 to 5.

IN REFINED RESIDENCE—Large or small room; unfurnished; for bachelor's library; give prices and location. Box M-225, Post-Dispatch.

LADYdesires furnished room with kitchenette preferred, in desirable residential section. Box M-219, Post-Dispatch.

MOTHER—Son, 9 months old, desperately needs 1-2 housekeeping; husband overseas, HU. 3272. Mrs. Van.

REFINED gentleman desires small efficiency or house keeping room; preferably south. Call 9 a.m.-2. FL. 0040.

WANTED—2 rooms, neatly furnished, prefer residential, for refined young couple. Box M-393, Post-Dispatch.

ROOMS—2 unfurnished or small apartment, west, couple employed. Box D-188, Post-Dispatch.

VETERAN-WIFE—Want efficiency apartment or housekeeping room. HU. 6537

ROOM—Employed mother, son in nursery school. Box M-168, Post-Dis.

COLORED COUPLE and mother needs 2 rooms. CO. 3829.

SLEEPING ROOM—In private residence, west. Box M-410, Post-Dispatch.

SLEEPING ROOM—Employed gentleman, west. Box M-412, Post-Dispatch.

VETERAN, being married, wants 2 or 3 furnished rooms, northwest. GA. 2712.

3 FURNISHED ROOMS—Northwest preferred; desperately needed. GO. 8315.

ROOMS, BOARD WANTED

MAN—Working, would like room with board, within easy reach of Union Station. Box D-34, Post-Dispatch.

ROOM AND BOARD in private home; south, southwest St. Louis; reference; call HI. 8778 after 6 p.m.

ROOM AND BOARD—In private home, for business woman and student son. Box M-406, Post-Dispatch.

ROOM AND BOARD—Employed mother, son, 4. Box M-61, Post-Dispatch.

ELDERLY LADY—Kitchen privileges; board; references. Box M-65, P.-D.

ROOM AND BOARD—By gentleman; private, west. Box M-409, Post-Dis.

REAL ESTATE RENTALS
HOTELS

ROYAL HOTEL—706 Pine; now reconditioned; fireproof; rooms $1 up.

APARTMENTS FOR RENT

PERMANENT St. Louis resident will trade 3-room furnished apartment; west, for 4 or 5-room unfurnished apartment south. Call after 6 p.m. DE. 5398.

WEST

DO YOU WANT lower rent? Couple, no children, want larger apartment; will exchange 1-room furnished apartment, kitchen and bath in pleasant apartment building Lindell bl, rent $52.50, utilities included, for 1 or 2 bedroom apartment unfurnished. Willing to buy some furniture. FR 5276.

TRA[illegible] APARTMENTS — Desirable 5-room 2-bedroom apartment in Clayton for similar accommodations in Houston. [illegible] Post-Dispatch.

EXCHANGE [illegible] 2-bedroom apt. in [illegible] for 1 or 2-bedroom apt., [illegible] St. Louis, U. City, Clayton. [illegible] 9 to 5.

APARTMENTS—FURNISHED
SOUTH

HALLIDAY, [illegible] and 3-room apartment [illegible]

APARTMENT— [illegible]

WEST

WE will furnish your apartment [illegible] flat on a monthly rental [illegible] decorating suggestions [illegible] TURE RENTAL [illegible] Skinker (at Delmar), [illegible] ager, DE. 4529.

LIVING ROOM, bedroom, [illegible] bath; housekeeper [illegible] for bachelor [illegible] real home. Box D-38[illegible] Post-Dispatch.

ATTRACTIVE 3-room [illegible] tifully furnished, furniture $1200 cash. Give phone. Box M-16[illegible] Post-Dis.

EXCHANGE 3-room apartment for 4 or 5 room flat. FO. 1085.

WICHITA, 4522A—3-room kitchen furnished flat.

FLATS FOR RENT—NOR'WEST

EXCHANGE 5 large rooms, furnace, for 4 rooms, northwest. FO. 5690.

SOUTH

EXCHANGE 3-room flat, south (children welcome), for 4-5-6 room flat or bungalow; 3 adults; Bell Telephone employe 9 years; Maplewood, Richmond Heights or Forest Park district; lease if required. GR. 1728.

EXCHANGE—3½-room flat for 4 or 4½ rooms, central or west. Box D-385, Post-Dispatch.

FLATS FOR RENT—FURNISHED
CENTRAL

FURNISHED 5 room—3 working adults; modern except bath. JE. 2291.

HOUSES FOR RENT—NORTH

WILL exchange 7-room cottage in county for 5 or 6 rooms in city. NE. 2631.

SUBURBAN PROP. FOR RENT
SAPPINGTON

COTTAGE—New, 20x20, to be converted into 3 rooms and bath; prefer one who can help with conversion; lease; couple; garden space; 5 miles out Gravois. Box D-208, P.-D.

SUBURBAN—FURNISHED

YES! 16 2-room apartments; new; showers, hot, cold water, cooking facilities, steam heat. PEERLESS PARK DEVELOPMENT CO., INC., Highway 66 at Vandover rd., 20 minutes from downtown.

BUSINESS PROPERTY FOR RENT
CENTRAL

CLARK, 526—At 6th, southeast corner; 40-ft. front store, tavern. HU. 9090.

EIGHTH, 25 S.—25x70 store, tavern, sales display. HU. 9090.

LOFT SPACE—Approximately 5000 sq. ft. on 2nd and 3rd floors; $150 per month. 113 N. Broadway.

NORTH

ELEVENTH, 4136 N.—Corner store; 18x40; ideal business location. LIPTON-LOCHMOELLER, CE. 7670.

GRAND, 3024 N.—1st and 2nd floor; heat furnished. EDW. L. KUHS, Realtor, JE. 3500.

WEST

DE BALIVIERE, 568 — Store 22x65; near Food Center location; $200 per month, EBELING-FULTON, Realtors, DE. 2400.

DELMAR-KINGSHIGHWAY — Wonderful business location; $50 month. RO. 1290.

STORE—On heavily traveled street; 800 sq. ft.; very unusual; available to highly responsible concern only; no retail. Box M-337, Post-Dispatch.

OFFICE SPACE

OFFICE SPACE—For lease; from 2 to 6 room suites; also 1000 to 1500 sq. feet; reasonable. CARLETON BLDG., 308 N. 6th st.

OFFICE in law suite, telephone and stenographic services furnished. CH. 8714.

CHESTNUT 808 — Fine light offices. BRUNE REALTY CO., 722 Chestnut.

DELMAR, 6233—Offices for rent; desirable; fine location.

FOURTEENTH ST. WHITE WAY—2504 N. 14th; good location for offices. KORTE, MA. 4258.

WANTED TO RENT

AAAAAATTENTION — Absoutely and positively to your advantage to call me first if you are searching for an ideal tenant; price no object; must have as soon as possible 5, 6 or 7 room apartment, flat or house; furnished or unfurnished; financially capable and responsible business man. Dan Hochstadt, CA. 1582, HU. 7019.

ABLE & WILLING to pay good rent for 2-6 room furnished apartment; husband returning from service; native St. Louisans; proper respect for property as former owners; middle age; no children, no pets; best references. Mrs. Harper, HI. 6789, before 5, RE. 2824 after 6.

ABSOLUTELY reliable middle-aged couple need 4-5 room bungalow, 1st floor flat; Southwest, county; no pets. GR. 3943.

A BUSINESS MAN wants furnished house, west; 4-5 bedrooms. CA. 6810.

A CATHOLIC COUPLE needs apartment or flat; Bell Telephone employe and veteran. GA. 0788.

A COUPLE to be married March 16 need 2-3 room furnished apartment. Call LA. 6829.

ABSOLUTELY IN NEED of a 2-3 bedroom house or apartment; separated from family for over 6 months; Fisher body supervisor. Call R. Berger, Hotel Fairgrounds, FR. 3560 after 4 p.m.

A DESPERATE ex-Navy officer, St. Louis executive, urgently needs 4 or 5 room apartment, bungalow or flat; rent no object. LA. 5725.

A DISCHARGED VETERAN urgently needs 2-3 rooms; furnished, unfurnished; recently married; both employed. LAclede 2992.

A DOCTOR — Overseas veteran; former resident, and wife, urgently need furnished or unfurnished apartment or house; no children, no pets; best references. Dr. Cutler, FO. 6400, Ext. 445, or RO. 0890.

A REFINED young couple desire 3-room apartment, furnished or unfurnished; no children. CO. 1035.

ADULTS—4; desire 4-5 unfurnished rooms; south; best references. LO. 2838.

ADULT COUPLE being evicted; 3 or 4 unfurnished rooms; good tenants; best references. 4840 Labadie. CO. 2614.

ALLIED Chemical and Dye Corporation subsidiary desires furnished or unfurnished apartments or flats for returning veteran employes; best of references. Call Mrs. Lieb, CH. 3870.

AN EXECUTIVE—For large company; here organizing new branch; wants furnished house or apartment for 3 or 4 months; small family; rent no object; will take long lease if necessary; west side preferred. NE. 1120.

ANXIOUS for furnished apartment; ex-major; permanently employed; single; A1 tenant. Stan, NE. 5454.

APARTMENT—2-4 bedrooms, Clayton or vicinity Lindell preferred; any price range; adults. FR. 1720 days or PA. 0544 after 7 or Sunday.

APT or FLAT—2-3, furnished or unfurnished; couple, both working; no children; north only. EV. 9977.

APARTMENT — 2-bedrom; furnished, unfurnished; 2 adults. CH. 6400, Gleason.

APARTMENT, FLAT—3, unfurnished; responsible couple, south preferred. MU. 8206.

APARTMENT—Two-bedroom or duplex; west preferred; 3 adults; best refer ences. CA. 4346.

APARTMENT-FLAT — Unfurnished or furnished; native St. Louisans; veteran and wife. GR. 1979.

APARTMENT—Efficiency; furnished or unfurnished; business woman; references. FO. 6060, rm. 407.

APARTMENT — Furnished or unfurnished; sister and two brothers; veterans. WAb. 1034W.

APARTMENT-FLAT—3-4 rooms; furnished; veteran, wife and 6 months baby. Call Tri City 458J.

APARTMENT—Unfurnished preferred; 1 lady; permanent. WY. 1408.

APARTMENT OR FLAT—3 or 4 rooms, unfurnished, for 2 adults. RO. 0584.

APARTMENT—2 adults. EV. 7458.

APRIL 1st—4-room efficiency; responsible business manager and wife. PR. 0928, GA. 9221.

A VETERAN and wife, both college graduates and permanent St. Louis residents, desire small apt. or 3 or 4 room flat; non-drinkers and smokers. LA. 4796.

BUNGALOW-FLAT — 3-4 rooms; 16 yrs. Army Engineers; references. LO. 5552.

BUSINESS EXECUTIVE will pay liberally for bachelor apartment, living room, bedroom, bath; permanent; highest references. Box M-224, Post-Dis.

BUSINESS executive needs an apartment; permanent resident. Mr. Hunn, CE. 5105, before 5 p.m.

COUPLE, middle-aged, grocery business, desire 3-4-5 room flat, apartment, unfurnished; no children; no pets; best references. GO. 6216.

COUPLE—Young; veteran; nice room and bath in refined home; some kitchen privileges; west end, University City, Clayton. EV. 7805. 10-8.

COUPLE—Young Ex-G.I. and daughter, 4, attending daily nursery school; parents permanently employed; 4-6 unfurnished; prefer west. ST. 6294.

COUPLE desire 4-5 room flat, apartment or house; permanent; references; no children or pets. GR. 7054.

COUPLE—2 children, desire 5 or 6 room house in or near St. Louis; near transportation; references. GR. 3586.

COUPLE—Small furnished or unfurnished apartment; references. GO. 6127.

COUPLE—Child 4 months old; house, apartment, flat; furnished or unfurnished. DE. 5057.

COUPLE—3-4 rooms, unfurnished; no pets, no children; prefer northwest. NE. 5394.

COUPLE—Urgently need apartment; good references. HI. 2971.

COUPLE—3-4 rooms in or around South St. Louis. Please call LO. 8469.

COUPLE—Unfurnished flat; no children or pets. HI. 9064.

COUPLE — 4-5 rooms; unfurnished; northwest; no children. NE. 4961.

DESIRE 1 to 3 room furnished apartment; good neighborhood, by reliable, middle-aged couple; no children or pets. PA. 6621.

DESIRE 3 or 4 room flat or apartment; no children or pets; Government employe. SI. 0958.

DESPERATE for efficiency or bedroom apartment; vicinity Washington Medical School; price no object; nice young couple; good references. Mrs. Wade Stevens, Jefferson Hotel.

DUPLEX, flat or apartment, 3 or 4 rooms, furnished or unfurnished; service man and wife, no children or pets; native St. Louisan. HI. 8998.

EFFICIENCY APARTMENT—Washington U. student. PA. 9842, 12-5 p.m.

EMPLOYED COUPLE — Veteran and wife and high school daughter, desires 2 bedroom house, apartment or flat. Call EV. 3011, Sta. 681, from 9 a.m. to 4 p.m.

WANTED TO RENT

DISCHARGED VETERAN and wife; no children or pets, need living quarters in 30 days. Call LA. 9154.

EXECUTIVE, married, 5-year-old son, pay up to $150 month for suitable house, flat, apartment, Clayton, Kirkwood, county preferably. GR. 9630 or WY. 0935.

EXECUTIVE of nationally known company transferred to St. Louis permanently, 4-6 rooms; west preferred; married, no children, no pets; will furnish references. Box C-361, Post-Dispatch.

EX-NAVAL OFFICER and wife need 1½-4 room furnished or unfurnished flat or apartment; no children or pets; permanent; employed federal position; references. Box M-53, Post-Dispatch.

EX-SERVICE MAN, WIFE desire 3 or 4 room flat or apartment; no children; must vacate present quarters. CA. 8252 after 4.

EX-SERVICE MAN, wife, 2-year child; 3-4 room apartment, flat, residence. Mr. Dolan, EV. 4483.

FLAT OR HOUSE—5-7 rooms; 4 children, ages 6, 13, 14, 19; tenant present place 11 years, previous place 8; highest references. HI. 5316.

FORMER home owner who knows how to take care of property requires 2 or 3 bedroom house or apartment. Call Mr. Klett, CE. 1500, Station 315.

FURNISHED APARTMENT — Business man and wife; no children or pets; need 3-5 rooms immediately. CH. 9800, Sta. 2418 (daytime), ATw. 2380 evenings.

HAVE been transferred to St. Louis; want 2-bedroom house, apartment or flat. C. M. Allen, 4165 Duncan. NE. 1930.

HELP! Being evicted, desperately need 2-bedroom flat, apartment or bungalow; furnished preferred; one well-behaved child; will pay up to $100; district manager national concern. ST. 5626.

HELP! Being evicted, desperately need 2-bedroom flat, apartment or bungalow; furnished preferred; one well-behaved child; will pay up to $100; district manager national concern. Phone ST. 5626.

HOSPITAL EXECUTIVE has a tale to tell, of 4 years of war and his share done well; now he wants a house or apartment to rent, 3 or more rooms, highest references sent; furnished or not, he doesn't care; just a nice place to live for a decent pair; he's married, no children or pets to annoy; and a home for him would engender sheer joy. FO. 6400, Sta. 421, 8 to 5 daily, or CA. 1114 after.

HOUSE—2 or 3 bedroom, furnished or unfurnished, in county north of Clayton rd.; would consider caretaker's residence; will rent or lease; possession by April 1; references. Box D-321, Post-Dispatch.

HOUSE, flat or apartment needed by returned Army officer, wife and year-old son. HU. 7322.

MIDDLE-AGED VETERAN and wife, no children, good references, 4 or 5 rooms; prefer county. Lawrence Gunter, WY. 0730.

NEEDED for our permanent employes, furnished bungalows, flat or apartments, 4 to 6 rooms. Call CE. 5430. Sohio Petroleum Co., after 5 p.m. call HU. 5070.

NEED 2 or more bedroom apartment, furnished, unfurnished; will buy furniture or consider temporary sublet; Clayton, University City, or west end location; rent immaterial. Call WY. 0085.

PASTOR'S ASSISTANT wants to rent apartment or house; 5 to 8 rooms; city or county. GR. 4020.

PERMANENTLY employed veteran and wife urgently need 2 or 3 room apartment; best references. ST. 3311.

PROFESSIONAL MAN and family; must have by May 11th, 4 or 5 room home; best references. WEb. 2976J.

RESPONSIBLE family desires 3-4 bedroom house, flat or apartment for 6 months period, starting April 1; furnished or unfurnished; rent to $150 month; best references. PA. 5631, after 5.

RETURNED overseas veteran and wife desire 2-4 rooms, furnished or unfurnished; south; no children or pets. SI. 3016.

SCHOOL teacher and nurse desire apartment; West End. RO. 4981.

SHELL OIL CO., INC., recommends their employes for apartments, flats or houses available for lease or rent; several urgently needed with 1-4 bedrooms. Mr. H. J. Weber, Manager, Employe Relations, CH. 7420, 1221 Locust.

SKIPPER and parents want home; furnished or unfurnished; daddy an ex-Navy officer; references. DE. 4584.

SMALL APARTMENT—Either furnished or unfurnished; permanent; child 6½. Call PA. 3553, room 34, after 3 p.m.

TELEPHONE employe wants to rent 5 or 6 flat or apartment; 3 adults; no pets; 20 years at present location; forced to move. HI. 0583.

THREE refined employed adults; three or more unfurnished rooms or will buy furniture, Call EV. 8623 between 4 and 10 p.m.

TWO-BEDROOM APARTMENT — For middle-aged married couple; no children, no pets; permanent position with Government. Call WEbster 3984R.

TWO overseas veterans and families want 6-room house or flat; adults; present location 16 years. GR. 9692.

VETERAN and wife, both employed, no children, want first-class furnished apartment, 2 or 3 rooms. Call Mrs. Euler at CH. 8738, Ext. 485, between 8 a.m. and 5 p.m.

VETERAN, wife and 1-year-old baby urgently need furnished or unfurnished apartment, house or flat, preferably South St. Louis. PL. 1526.

VETERAN, WIFE want 3-4 room apartment; furnished, unfurnished; no children, no pets; references; established St. Louis business man. PA. 8319.

VETERAN and wife would be grateful for opportunity to rent 3-4 rooms unfurnished; no children, no pets; civil service employe; best references. Box F-285, Post-Dispatch.

VETERAN, wife and child need flat, apartment or house; 3 or 4 rooms, furnished or unfurnished. Please someone answer our plea. PA. 1045.

VETERAN and wife urgently need house, flat or apartment, furnished or unfurnished; no children or pets; references. CE. 6737.

VETERAN-DOCTOR — Urgently needs apartment, flat or house in north or west section; permanent; references. CA. 4392.

VETERAN—22 months overseas; needs 3-5 rooms, furnished or unfurnished; wife, son, 22 months old; permanently employed; best references. RE. 0482.

VETERAN AND WIFE — Both employed; furnished rooms; private bath; weekdays CE. 5635; after 6 p.m. LA. 8927.

VETERAN and wife need 3 or 4 room apartment or flat; prefer unfurnished; also furnace if possible. LA. 2975. ask for Mr. Herdlicka.

VETERAN and wife need 2, 3 or 4 furnished or unfurnished rooms; expect baby soon. GR. 0615. Ask for Mrs. Steck.

VETERAN and wife, apartment, no children or pets; both employed; responsible. Mrs. Brennan, DE. 2460, station 114.

VETERAN and wife desire 2, 3 furnished apartment; no children or pets; north or west preferred. RO. 2406.

VETERAN, wife, need 2-3 rooms, furnished or unfurnished; no children. HI. 3242.

VETERAN and wife, 3 or 4 room unfurnished flat; no children or pets. Good references. Call GO. 9795.

VETERAN AND WIFE—2 to 4 rooms, furnished or unfurnished. Richmond Heights preferred. ST. 0990.

VETERAN—Needs 3-room apartment; no children; furnished or unfurnished; prefer south. FL. 3277.

VETERAN AND WIFE—Want 3 or 4 rooms, furnished or unfurnished; no children, no pets. WAb. 905W.

VETERAN—2-3 rooms; furnished, unfurnished; near car or bus; wife, 4-year-old son. PL. 2882.

VETERAN and wife need furnished efficiency apartment; permanent local position; excellent references. FO. 2665

VETERAN and wife want 3 or 4 apartment; adults; no pets; references. RIdge 5801.

VETERAN, wife and son need 2-3 unfurnished rooms, south. PL. 9920.

VETERAN—3 unfurnished rooms, bath; no children or pets. GA. 3207.

VETERAN AND WIFE — 3-4 rooms, apartment, flat or house. EV. 4333.

VETERAN and wife urgently need flat or apartment; 2 adults. MU. 6002.

VETERAN and bride, employed, wishes furnished apartment. FR. 2309.

VETERAN and wife, no children; no pets; 2 furnished rooms. MU. 9823.

WILL exchange 3-room flat for 4-room flat. CO. 6252.

WOMAN—Living alone, wants 4-room apartment or gas-heated flat; will decorate; very desirable tenant. Phone KI. 3865-J.

Y.M.C.A. SECRETARY — Apartment, house; 2 bedrooms. Workman, GO. 1382.

WANTED—By permanent couple; no children, no pets; unfurnished 1 or 2 bedroom apartment or flat. J. A. Orcutt, CH. 6582, night, Claridge Hotel.

4-F WITH wife and 5-month-old daughter needs a home, 3-4 rooms unfurnished apartment, flat, vicinity Kingshighway-Easton, good references. Call RO. 7120 after 4 p.m.

3 TO 5 ROOM HOUSE, apartment or flat; furnished or unfurnished, by responsible middle-aged couple. Phone Fifer. Room 906, Melbourne Hotel.

8 OR 10-ROOM HOUSE—Vacant; to fix into furnished rooms. Box D-115, Post-Dispatch.

2-3 ROOM APARTMENT—Furnished or unfurnished; young veteran and bride; both employed; permanent. FO. 9149.

2, 3 OR 4-ROOM APT., flat; furnished or unfurnished; clean; reliable young couple. MU. 3852 or GA. 1003.

3-4-ROOM APARTMENT or flat, south preferably; up to $50 month; couple; good references. FL. 4186.

4 TO 7 ROOM APARTMENT or house; highest references. E. B. Thompson, 720 Big Bend or Jefferson Hotel.

SMALL efficiency by gentleman, West End. Box M-411, Post-Dispatch.

4 OR 5 ROOM—Furnished or unfurnished; northwest preferred. MU. 5200

5 OR 6 ROOM FLAT—3 adults. GR. 2367.

WANTED TO RENT

3-4-5 ROOMS—Returned veteran, wife, 6-year-old child. CO. 1909.

2, 3 or 4-ROOM—Furnished or unfurnished, apartment or house. Win. 0932

BUSINESS PROPERTY WANTED TO RENT

BUILDING Wtd.—Suitable for auto parts company; preferably with lot; South Side; will lease. Box D-316, Post-Dis.

SHOE FACTORY needs building; buy or lease, 15,000 to 30,000 sq. ft.; 1, 2 or 3 floors. Mr. Morris, 2032 Locust. CH. 6056.

OFFICE SPACE or small office; must be clean and near business district in county. KIr. 1517.

SMALL STORE — Approximately 1500 sq. ft. for wood-working shop. DE.3830

MEDIUM size store wtd., in business district. RO. 5258, 9 to 12 a.m.

WANTED—2000 to 3000 sq. ft.; central west; for storage and office. Phone FOrest 7800, Ozark Leather Co.

RESORTS WANTED

MODERN COTTAGE—Rent; within driving distance of city. WEB. 3644.

RESORTS FOR SALE

TAKE a peep at this; 3 rooms and porch; practically new; unfinished inside; on 20 acres of hunting ground; only 40 miles out; good spring and cistern; on good road; ideal playground; only $2100. Leaving, CO. 3239.

TAKE a look at 326; large white and green house on Big river, 3 miles south of Eureka, on House Springs rd., ¾ mile from Big river bridge. Molin.

REAL ESTATE SALES
DEEDS OF TRUST FOR SALE

CHOICE first deeds trust; $500, $1000, $1750, $2000, $2500, $3000, $4000, $5000 upward $30,000; 5% and 6%. Loan agents for 42 years. DITTMEIER, 706 Chestnut, CH. 9116

FIRST DEED OF TRUST—In sums of $3200, $3250, $3500, $3750; 5% interest with pay-off on principal each 6 months. MECKEL Realty, CA. 3150.

LOANS ON REAL ESTATE

CONSTRUCTION LOANS—Cornet & Zeibig, one of the oldest mortgage loan firms in the city, offers extra prompt service on construction loans; at competitive interest rates, on plans adaptable to every need. Let us show you why you should deal with CORNET & ZEIBIG, Inc., 7813 Forsythe. CAbany 4560.

QUICK CASH available for 1st, 2nd and 3rd deeds of trust; no loan too small or too large; straight or monthly payment plan; no property too old; white or colored; highest appraisal; write or call MANDEL HAFFNER, Realtor, FO. 6166.

WE MAKE all kinds of real estate loans; 3, 5 and 10 year loans; also FHA; 3% to 4½% interest; pre-payment privilege; quick action; we want the business. EASTON-TAYLOR TRUST CO., 4915 Delmar, Mr. Giles, FO.4233

MONEY—"SEE US"—MONEY—Quick Service. Low rates. Come in, let's talk it over, or phone and we will see you. CHRISTIAN BRINKOP REAL ESTATE, 3621 S. Grand bl. LAclede 3040.

ANY KIND OF REAL ESTATE LOAN—Low interest rates; short or long term of 25 years; FHA straight. FRANKLYN E. MEYER CO., PA. 3390.

FIRST MORTGAGE loans, monthly payments, no commission. See or call WASHINGTON FEDERAL S. & L. ASS'N. 12 N. 8th (1). CH. 8342.

R. W. STUCKENBERG CO., Realtors; money to loan on real estate at reasonable rates of interest. 3625 S. Grand. SI. 2270.

3% INTEREST on well secured real estate; 3 to 10 years; also 20-year FHA; immediate answer. PA. 0632.

WILL MAKE your 1st and 2d deed, quick action; any location. Call CEntral 9666.

LOW rate—Will pay you to see us first. GEO. J. WANSTRATH R. CO. CE.2940

Call HAAS & ALT, Realtors, GA. 3100, for complete real estate and loan service.

MONEY to loan, city or county. B. A. THOMPSON R. CO., PA. 0141.

WE FINANCE ANY PLAN—SI. 0666. GILPIN CO., Realtors, 2335 S. Grand

2ND. 3RD D.T.s—City, county; made, bought, refinanced. MU. 3534 evenings.

MONEY WANTED

RELIABLE PARTY needs $2500; must have same quick; wish to borrow for period of 5 yrs. at 6% interest. Box F-90. Post-Dispatch.

WANTED—Monies on first deeds of trust, commercial and construction; up to $100,000; private funds preferred. Box F-153, Post-Dispatch.

YOUNG LADY—Needs financing for own business; dependable; just need start. Box D-116, Post-Dispatch.

REAL ESTATE CARDS

DO YOU WISH TO SELL OR BUY?—Make use of our specially trained men; appraisal; sales; loans; insurance; consultation without charge. WALTER E. LIVENGOOD, Inc., 4209 S. Kingshighway, HUdson 3300.

RENT Collection Management; 40 years' efficient, pleasant, reliable service, fine maintenance and repair service; economical, prompt remittance, low charges. Come in, let's talk it over. DOERFLINGER, call GR. 2400.

LIST your property with us. We have buyers for bungalows, single flats, 4-family flats, apartments. HARTWIG-DISCHINGER REALTY CO., 2802 N. Grand bl. FR. 2943.

WE WILL BUY your property for cash or sell on percentage basis. For quick and reliable service, call our sales department. C. ROGERS & SON, Realtors, MU. 7066.

RENT COLLECTION—And management; man qualified to oversee all types of repairs; personal attention to collections, maintenance. Schlemmer. RO. 8547.

MR. OWNER—Call L. Hummert, SI. 3291 or MA. 4111, for a quick sale of your property, any kind or condition, city or county. DICKMANN, Realtors.

GRAND REALTY CO., Realtors; for sales results. Sidney 1455.

REAL ESTATE sales listings solicited HALLER Realtor, 705 Chestnut.

SUBURBAN PROP. FOR SALE

BALLAS RD.—South of Clayton rd.; water, light and telephone; beautiful 13-acre tract, for only $15,000. EDW. L. BAKEWELL, REALTOR. CA. 5555, CH. 5555.

FEE FEE RD.—On east side of road, 3 houses, south of sanitarium; 5-room frame house and furnace; 2-car brick garage and chicken house; possession; 2 acres of land. MANDEL HOFFNER R. E. CO., FO. 6166.

JONELL CT., 21 (1 bl. north St. Charles Rock rd., 9200 west)—New 5-room bungalow; tile kitchen and bath; beautiful lot. $8000. RE. 5920. CHRISTOPHER, Realtor, ST. 5625.

PARKRIDGE—For choice lots, all improvements, see HARRY W. KEITH, 6252 Delmar. PA. 3477.

ROSLAN, 95xx—4-room brick bungalow; early possession; $7000. TAILOR Realtor, DE. 2842.

ST. JOACHIM, 3446 (Ste. Anne's Village)—Only 3 years old; 5-room brick bungalow with attached garage; tile kitchen and bath; insulated, weather-stripped; hot-air; large lot, 52x150; possession 30 to 60 days. DOLAN CO., Realtors, 6401 Manchester. HI. 2610. See Dolan's Photo Listings Today.

ST. RITA, 30—Natural Bridge rd. to Cypress av., turn south 4 blocks; immediate possession 5-room modern bungalow, completely furnished; stoker; open. BINDBEUTEL. FL. 6000.

WARSON WOODS HOME—Newly decorated interior; 1st floor, living, dining, bedroom, kitchen, lavatory, large screened living porch; 2nd, two large bedrooms, bath; large closets; lot 75x125; outdoor fireplace; reasonable possession; $18,500. Write owner. Box M-355, Post-Dispatch.

IMMEDIATE POSSESSION—3½ acres, 8 miles south from City Limits, ½ mile north of Highway 21; 4-room house, completely furnished if desired; bath, oil furnace, fireplace, rathskeller, servants' house, large poultry house, barbecue pit, electric pump, cistern. Owner leaving town. Phone Dixon 4832 SANDER CO., REALTORS, CE. 8442.

BUNGALOW — Brick, 3 years old; stoker, storm sash, insulated, weather-stripped; possession; 9428 Corregidor, $9000. TAYLOR REALTOR, DE. 2842, CA. 3700.

8 ROOMS—1 full, 2 half baths; 16 acres, beautiful view of foothills; caretaker's house water, electric, barn, chicken house. FLOYD DAVIS, Webster Groves. RE. 0400.

2 HOUSES—Ideal home and income; good location; schools and bus close by. COLVIN REAL ESTATE & BUSINESS EXCHANGE, GR. 5547.

ON MANCHESTER RD.—6-room residence. R. E. ROSE, HI. 0625. Office open Sunday.

IMMEDIATE POSSESSION—Modern 5-room efficiency; 30 months old; new gas furnace; nice surroundings; $8000 cash; 3130 La Vista, Buder Park off Ashby rd. RO. 0065.

IMMEDIATE POSSESSION — Chambers Rd.; 4 rooms and bath first floor; 2 rooms second floor; close to school. CE. 5988.

RESIDENCE—8 rooms; 3 bedrooms; 1½ baths; library; gas heat; immediate possession. RE. 1511.

VALLEY PARK — 4-room frame house; 918 Marshall; see owner at 934 Marshall, Valley Park 116.

BUNGALOW—Modern; 6 rooms, bath, stoker; immediate possession. Chesterfield, Mo., LAke 526.

IS YOUR AGENT A REALTOR?

ST. LOUIS COUNTY ACREAGE

BALLAS RD.—South of Clayton rd.; water, light and telephone; beautiful 13-acre tract; for only $15,000. EDW. L. BAKEWELL, REALTORS, CA. 5555, CH. 5555.

ATTENTION DEVELOPERS—15 acres on east side of Spoede road, approximately 900 feet north of Ladue road; water in street; rolling topography. INCOME INVESTMENT CO., 8020 Forsythe. CAbany 8700.

SUBURBAN PROP FOR SALE
ST LOUIS COUNTY ACREAGE

BIG OPPORTUNITY FOR YOU and others. Buy this 200-acre Florissant Valley farm at low price; make it your home and business while selling off small tracts. Only 14 miles from St. Louis. For information call at 817 Chestnut st. See Mr. Bruns. WILLIAMS & CALMER, CH. 4545.

TOP FARM of Florissant Valley; 340 acres; never overflows; a real producer and money-maker; 14 miles from St. Louis. Your opportunity to buy the best at the lowest price. Call at 817 Chestnut st. See Mr. Bruns. WILLIAMS & CALMER, CH. 4545.

OVER 2 ACRES in one of St. Louis country's most beautiful and exclusive subdivisions, Log Cabin Lane. For further information call owner, CA. 6272.

AFFTON

CLOVERHURST, 9347—5-room ranch-type modern frame; call for card. FRED J. SCHMIDT JR., Realtor, GA. 4222.

DARLOW DR., 64xx (2 blocks north of Gravois, ½ block west McKenzie)—5-room bungalow with attic; ranch type; beautiful rathskeller; tile kitchen and bath; air-conditioned heat, stoker; insulated; brick garage, priced for quick sale. KRATZ-FISCHER, GR. 4072.

PAVIA, 9209—Possession now of this little home for a little money; close to grade and high schools, venetian blinds, storm sash fruit, just a lot of things for so little. Call SHAW & FRANCIS, INC., Realtors, CA. 1922.

TWO-ROOM house and lot, 7819 Genesta, $2000. Inquire at 7817 Genesta. James A. Edwards.

BRENTWOOD

HARRISON, 8904—5-room bungalow; gas heat, possession. CH. 1969.

PARKRIDGE—For choice lots all improvements, see HARRY W. KEITH, 6252 Delmar. PA. 3477.

VACANT—Move in; 2311 Annalee; 5 rooms, decorated, $8750. RE. 7311.

VACANT LOT—Near W. Pine and St. Clair. $1400. RE 0400.

CLAYTON

BRENTWOOD BL., 338 N. — 4 bedrooms; automatic heat, immediate possession, owner occupied. PA. 5782.

NORTH ROSEBURY, 63xx—6-family, 6 rooms and sleeping porch; good income. R. E. ROSE, HI. 0625. Office open Sunday.

PARKDALE, 7533 — Here is your opportunity for a real gorgeous and conveniently located home and investment; 6-family apartment, 6 rooms and 2 baths each. H. H. HAFFNER REALTY CO., CA. 2996.

ROSILINE DR., 8001 (Davis Pl.)—4 bedrooms, 2½ baths. PA. 5567.

SUPER STORES, hotels, apartments or other business, 7900 Clayton rd.; 241 ft. front x 125 ft. deep; may consider selling 14-room residence; 4 baths; automatic heat, about 3 acres. O'LOUGHLIN REALTY CO., PA. 3856.

BEAUTIFULLY situated home site on corner in Clayshire; all improvements; 75'x135', priced right. WY. 0117.

BUILD your ranch house on that beautiful hillside. Clayshire. CA. 1754.

BEAUTIFUL Crestwood, 4 bedrooms. MAUDE BARKHOUSE, FO. 3713, FO. 4420.

FERGUSON

HARRIS DR. — 2 rooms; 54x150; $1500. RE. 0400.

WEST FLORISSANT, 804—Vacant; open Sunday 3 to 5; 4 rooms, tile bath, fireplace, hardwood floors, new concrete block garage, large lot. R. E. ROSE, HI. 0625; office open Sun.

WESLEY, 401 — 2-family residence; large corner lot. YO. 1155.

SEE GRAF & CASE, Realtors—Homes in and around Ferguson. YO. 0046.

FLORISSANT

7-ROOM—Perfect condition; fireplace, forced hot-air heat, stoker, electric hot-water heater; beautiful 170x160-ft. lot, improved street; 1 block to schools, churches, stores, transportation; 5 minutes to Ford Plant; possession on closing. YO. 2009. Sun. 1:30 to 5. AL NICK REALTY CO.

GLENDALE

FOR suburban property call GLENDALE REALTY. MTG. CO., TE. 3-1141.

JENNINGS

CLIFTON, 8824—Frame bungalow 5 rooms, tile bath, insulated, storm sash, stoker, venetian blinds, garage, lot 50x160, near grade and high schools; bus at corner; inquire 12-5 p.m.

HODIAMONT, 5803 — 4 rooms, sunroom, tile bath, stoker; large garage; $7750; immediate possession. YO. 1155.

KIRKWOOD

CLAY, 314 S.—Suitable for doctor's or dentist's office and home; 6 rooms and sunroom on 1st floor, fireplace, 3 bedrooms and bath on 2nd floor; completely insulated, storm sash, oil heat; garage, shown by appointment only. See THE TRUST CO. OF KIRKWOOD, Kirkwood, Mo. KIr. 210.

FILLMORE, 315 N.—Quick possession; good residential district between Adams and Washington; open 2 to 5; newly decorated; 7 rooms and sunroom; warm-air stoker heat; storm sash; fully screened; close to schools and transportation; very comfortable, very attractive. DOLAN CO., Realtors, HI. 2610. 6401 Manchester. See Dolan's Photo Listings Today. 83 Sales in January; List with Dolan.

GRAND, 232—4 rooms, bath and unfinished 2nd; quick possession, $4950. CHOMEAU & ENGELLAND, Realtors, TE. 3-2034.

TAYLOR, 221 S.—Immediate possession; 6-room cottage, lot 35x125; owner leaving city. HENLEY CO. REALTORS. TE. 3-0800.

IMMEDIATE POSSESSION—4xx Bogey Lane; 5-room bungalow; built in 1941; air-conditioned heat, storm sash, venetian blinds, etc. 70-ft. lot. BARNGROVE R. E. CO., MA. 2185.

FOR DOCTOR'S OFFICE—Duplex, consisting of 2 3-room apartments in center of fastest-growing street in Kirkwood; $10,500. HENLEY CO. REALTORS. TE. 3-0800.

ALMOST new brick, 5 rooms on first floor with unfinished second, insulated, tile kitchen and bath, owner occupied. IRA E. BERRY, Realtors, TE. 3-3030.

VACANT LOTS—E. Monroe, 100x200; Woodbine and Meyer 203x200; N. Geyer, 52x313. RE. 0400.

FOR ANY TYPE OF PROPERTY THE TRUST CO. OF KIRKWOOD

LADUE

DISTINGUISHED Country house; 5 bedrooms, 3 baths, approximately 8 acres land; $50,000; Litzsinger rd. WY. 0918.

LOT—2 1-5 acres, Clermont lane, Ladue. Beautiful building site. Owner, Winfield 1329.

LEMAY

DALLAS DR., 708—Beautiful 5-room, glassed-in rear porch excellent condition, beautifully shrubbed, side drive, one-car garage; quick possession; priced for sale. FREEMAN & CO., HU. 0500.

ESTHER, 57—6 rooms, electric, water, fruit trees; 2-car garage; lot 60x420. LICKLIDER, DE. 5776.

KINGSTON, 384—5-room modern brick; immediate possession. CO. 6464.

MATTIS ACRES—Home with acreage, 6 year old 4-room home on about 1 acre; sun porch, tile-wall bath, basement garage, venetian blinds, hot-air heat, chicken house, 24 fruit trees, abundance of shrubbery. WEBER, GR. 7322.

REEVES BARRACKS RD. and Burnett dr.: 4-room, modern frame; 5 years old; lot 40x217; only $6500. GEORGE, RLTR. Office open Sun. HU. 7100.

MAPLEWOOD

GREENWOOD, 34xx—8-room residence, arranged for 3 families; low down payment. CO. 6464.

MARIETTA, 7341-43—4-family brick flat; 4 rooms, baths, furnaces, separate entrances; excellent renter; low rent at $1200; price $10,000. STANLEY SKINNER, Realtor, HI. 7240.

WALTER, 32xx—5-room brick cottage, bath, furnace, garage; priced for quick sale. LA. 1919.

NORMANDY

MATHEW, 6735 (Northwoods)—First time offered; possession 30 days; 6 room brick, ultra modern; transportation close; quick sale wanted. KEENEY-TOELLE, REALTORS, 5506 NATURAL BRIDGE. MU. 7370.

MAYWOOD, 3518 — 6800 West off Natural Bridge; 4-room bungalow in very good condition; tile floor bath with linoleum walls; large living room; venetian blinds; screens and storm sash throughout; basement garage, 2 porches; trade for 5 and sunroom brick bungalow in Normandy district. DOLAN CO. Realtors, 6401 Manchester, HI. 2610. See Dolan's Photo Listings Today.

QUICK POSSESSION—Owner-occupied; 3820 Oakridge; Arbor Terrace subdivision; modern, 2 nice size bedrooms; hardwood floors, living room and dining room covered with lovely wall-to-wall carpeting, kitchen tile, inlaid linoleum, electric range, built-in cabinets, bathroom tiled, venetian blinds, storm sash, awnings, insulated roof, screened-in porch, garage in basement, stoker; large trees in yard; lot 50x130. Call CA. 0400 for appointment or GO. 7155.

OVERLAND

EDMUNDSON RD. — 4 rooms, modern, $3950; possession. REASOR. TE. 3-1666.

KATHLYN, 9445—5 rooms, 4 years; GI see this one; card needed. LINDHORST-FITZWILLIAM, 9418 Lackland. WI. 1690.

5-ROOM ranch house type, vicinity Brown and Lackland rd., 4 years old, in new subdivision; all brick homes; tile kitchen and bath; Venetian blinds, storm sash, screens, unfinished upstairs, house in perfect shape; excellent buy: $10,950. J. BEN MILLER REALTORS, 3814 Hampton. LO. 0800.

PASADENA

BUY one of our lovely homesites in Pasadena Hills now for the home you are planning to build later; various sizes and prices. At Lucas-Hunt and Natural Bridge rds. STIFEL, Realtor, 6394 Delmar, CAbany 6000.

SUBURBAN PROP. FOR SALE
PASADENA

MODERN 5-rooms and sunroom; stoker heat; possession soon. Box T-74, P.-D.

PINE LAWN

ARDEN AV.—6-room brick; good condition; conveniently located; hot-water heat; fireplace; 2-car garage. Phone YOrktown 2009 for appointment; Sunday, 1:30-5 p.m. AL NICK REALTY CO.

MYRON, 68xx—5-room brick bungalow; glass sunporch; insulated; garage in basement; schools and transportations, 3 blocks; card of admission. KEENEY-TOELLE, REALTORS. 5506 Natural Bridge. MU. 7370.

RICHMOND HEIGHTS

DEL NORTE, 15xx (Richmond Heights)—Attractive converted flat, has 5 rooms and sunroom down, 4 rooms up, 1 block to Forest Park car; near St. Luke's and public schools; possession 30 days; price $10,500. ORIN H. JONES Realtor, HU. 1330.

EISSLER, 7728—Owner transferred; 3 large rooms and sun porch on first; 2 bedrooms and bath 2d; gas hot-water heat; lot 40x175, A1 condition; ½ block Catholic school and church, 3 blocks public school; ½ block bus; open 2 to 4. John L. Kelly, CH. 9240, CH. 9693.

HARTER, 7702—6-room residence, express bus at door; schools and churches; immediately possession; $6900. ST. 0611, or McENERY RLTY., PA. 6090.

6 ROOMS, 1 baths, oil; $16,000. ESPENSCHIED, Realtor, HI. 1704.

ST. JOHN'S VILLAGE

HUME, 8616—5-room frame. LINDHORST-FITZWILLIAM, WI. 1690.

ST. CHARLES, 9005—4-room, $6000. T. P. McNULTY R. E. CO., WI.3500.

SHREWSBURY

IMMEDIATE possession (76xx Arlington). Here's your chance, owner leaving, will sell this dandy home of 6 rooms, 1½ baths, large light rooms, attractive floor plan new air-conditioned furnace; new roof, near schools and bus; better hurry; price $9450. ORIN H. JONES Realtor, HU. 1330.

VACANT LOTS—Arlington, Sutherland, Devonshire, Exeter, St. Michael. RE 0400.

UNIVERSITY CITY

AMHERST, 72xx—2-family apartment; 2 master bedrooms and bath, living room, dining room, kitchen, maid's room and bath; silent automatic oil burner; close to all schools, churches and bus; 2-car garage; positively no dealers, sale to buyer direct only. Give Phone number: $16,500. Box F-93, Post-Dis.

CATES, 6300 — 4-family apartment. MAIN REALTY CO., CH. 0487.

HANLEY RD., 1534 N. — Ultra modern 7-room, 2 baths, brick bungalow; automatic heat; fireplace; rathskeller; 2-car garage; vacant soon. A. E. SCHLUETER, Realtor, HI. 1550.

LINDELL, 73xx—New listing, 2-family, 6 rooms, 1½ baths each apartment; early possession. Call for appointment. CLAYTON RLTY & CONST. CO., PA. 1874.

LYNN, 7440—5-room brick; newly decorated; close to schools and transportation; hot water heat; insulated; garage in basement. CA. 5286.

PENNSYLVANIA, 820—4-family apartment; 4 rooms and sunroom; garage. "GLICK ON THE CORNER," Realtors, 801 Chestnut, MA. 4182.

PERSHING, 7365—4-family; 3 bedrooms, 2 tile baths each unit; early occupancy; one apartment. LAURA McCARTHY RESIDENTIAL PROPERTIES DE. 5100.

WESTMORELAND, xxxx—On a beautifully planted building site (157 feet); this exquisite residence (Maritz, Young & Dusard, architects), is newly offered for sale; a breakfast room and interesting patio are part of the distinctive first floor arrangement; there are 4 enormous bedrooms, 2 tile baths; splendid storage space. ROBERT B. RODGERS, INC, 10 Forsyth Walk. PA. 1700.

POSSESSION APRIL 1—Lovely 3-bedroom, 1½ bath home, near Christ the King and Jackson Park schools; call for appointment to see. D.R.B., REALTORS. ST. 1314.

WALDRON, 1255—New listing; perfect condition; living room, dining room, kitchen, breakfast room, lavatory, 4 bedrooms, sleeping porch; gas heat; early possession. LAURA McCARTHY, Residential Properties. DE. 5100.

VISIT OAKBROOK FOREST subdivision, 8200 Delmar bl.

WEBSTER GROVES

BRIARTON, 913 (Crestwood)—Vacant; possession today; beautiful home with 13-in. matt brick walls; stone foundation; composition roof; hardwood floors; hot-water oil heat, tile bath; natural fireplace; barbecue pit; Catholic school at door; convenient to transportation, schools, churches and shopping; priced right. GREBE & CO., INC., FL. 3350.

KIRKHAM, 543 W.—What you've heard about, but couldn't find; comfortable 6-room home; living room with fireplace; modern kitchen, 1 bedroom and bath on 1st floor; 2 bedrooms up; stoker heat, make us show you this value. SHAW & FRANCIS, Inc., Realtor, CAbany 1922.

LACLEDE STATION RD., 555 N. — Card needed to inspect; comfortable 7-room residence, oil heat. GROEBL-SENNIGER, Realtor, FO. 3133.

OAKWOOD, 236—4 bedrooms, 2 baths, sleeping porch on 2d floor; 2 bedrooms, 1 bath on 3d floor; oil heat; large lot. MARY POTTER LOVE, Realtor. PA. 8150.

PEMBROKE DR., 1216—5-room brick, modern, stoker heat; lot 50x125; only $9750; immediate possession. GEORGE REALTOR, HU. 7100.

2 LOTS—1, 180 ft., high and lovely setting for rambling house, $2850; also 80 ft. for 2-story house $1750. Owner. RE. 5950.

MODERN 7-room brick residence; can be seen by appointment only. Box T-405, Post-Dispatch.

VACANT LOTS — E. Jackson, Glendale rd., Cottage, Selma. RE. 0400.

CALL WEBSTER GROVES TRUST CO. to buy suburban property. RE. 2400.

FOR sales and rentals see FIRST NATIONAL REALTY, Realtors. RE. 3881.

TREMBLEY-WILSON R.E. & LOAN CO. Phone RE. 0308 for Webster map, list.

BUNGALOWS FOR SALE

CALL PHELIM O'TOOLE for list of cottages, bungalows and flats. 4553 Gravois. HU. 2255. Office open Sundays.

NORTH

COTE BRILLIANTE, 3917-19—Dandy 3-room cottage; also single flat, 3 and 3; will recondition for buyer without extra cost; $500 cash each, balance like rent. DITTMEIER, 706 Chestnut, CH. 9116.

GROVE, 4141—4 and sunroom; possession 30 days. GR. 6483, CA. 7876.

HEBERT, 2337—6-room modern brick bungalow, possession. JE. 9003.

KOSSUTH, 4220 W. — 4-room brick. HARTMANN-HEINRICH, SI. 0200.

SHERMAN, 3843—At Fairground Park; well-kept, owner-occupied 5-room brick; hot-water furnace; hardwood floors; tile-wall bath; garage; will finance; don't delay. Mr. Stein, KORTE, 717½ Chestnut, MA. 4258.

POSSESSION today: 631 E. Harris, 3-room cottage, newly decorated throughout; automatic gas hot-water heater, bath, newly inlaid linoleum, side drive, garage; convenient to schools, transportation and shopping; can be bought with $1200 down, $21.68 per month. GREBE & CO., INC. FL. 3350 or GO. 2870.

POSSESSION Today: 635 E. Harris, 4 rooms, side drive, garage; newly decorated, inlaid linoleum, bath, front porch, screened-in porch in rear; ½ block to Broadway car line; convenient to schools transportation and shopping; low price; easy terms. GREBE & CO. INC., FL. 3350 or GO. 2870.

3-ROOM HOUSE or shack with furniture; big garden spot, near river in city; just $300 cash. CH. 5143.

NORTHWEST

COUNT DRIVE—Just off Chambers rd., 4 rooms and sun porch, brick shingle bungalow, hot air heat, basement garage, lot 80x260, new barn, chicken house, $5500. KEENEY TOELLE, REALTORS. 5506 Nat. Bridge. MU. 7370.

GENEVIEVE, 4721—6-room bungalow; furnace, bath; owner occupied; possession in 30 days, $6500. Card of admission. "GLICK ON THE CORNER," Realtors, 801 Chestnut, MA. 4182.

LAWLER, 3815 — At 6800 Natural Bridge; immediate possession; brick bungalow, 5 rooms; tile kitchen, bath; 2 finished rooms and lavatory up; steam heat; stoker; 2-car garage, 50-foot lot; owner-built and occupied. KORTE, 717½ Chestnut. Mr. Stein, MA. 4258.

LOTUS, 5829—5 rooms; furnace, hardwood 1st floor; possible possession Mar. 1; $6500. Geo. H. Streiff, CH. 6223.

MAFFITT, 5262—Dandy brick cottage; 5 rooms, bath, furnace, $1000 cash, balance like rent; will recondition at no extra cost; choice location; good transportation. DITTMEIER, 706 Chestnut, CH. 9116.

ST. RITA LANE, 29—5-room bungalow, tile kitchen and bath; basement garage. AV. 597.

5-ROOM modern; lot 30x110; hot-air heat; hardwood floors; garage; beautiful location; $9500. SI. 5015.

SOUTH

ALABAMA, 6134—4 rooms, sunroom; brick, bath, furnace, 2-car garage; 59½ ft. front including corner lot. Get admission card. Bargain terms.

CHIPPEWA, 2225—Five-room cottage; bath, 2-car brick garage; nice yard; $4500; to inspect call J. M. SPRUELL, HU. 8494. A. J. Meyer & Co.

HAMBURG, 4749—Frame bungalow; 3 rooms, bath, furnace, garage, 60-ft. lot. By card of admission only. J. BODNER, PL. 0101.

LOUISIANA, 6118—6 rooms; vitrolite kitchen; may trade. CH. 1566.

MICHIGAN, 1805—Nice modern brick cottage, 3 large rooms and two basement rooms, quick possession, $4250. KEENEY TOELLE REALTORS, 5506 Nat. Bridge. MU. 7370.

STEFFENS, 50xx—4-room brick sided frame in good condition; bath and furnace, also two-room house in rear renting $10 per month. A. J. MEYER & CO., PRospect 5322.

BUNGALOWS—SOUTH

TENNESSEE, 6138—5 rooms, modern; vitrolite bath and kitchen; stoker heat; 2-car garage. LO. 7650.

CALL ZIDEN REALTY CO., Realtors, for list of cottages, bungalows or flats. 4564 Gravois. FL. 6166. LO. 6999.

NEED a bungalow? Phone SEUCH R. E. CO., PRospect 0193.

SOUTHWEST

BANCROFT, 6945—Immediate possession; 8 rooms, arranged for 1-2 families; landscaped.

CUBA CT., S. 5966—Near Arsenal & Watson; lovely brick; 5 rooms with small sunroom and breakfast nook; excellent section; close to 3 bus lines. $8500; appointment only. STANLEY SKINNER, Realtor, HI. 7240.

KNOX, 21xx—4 rooms, $5450; matt brick bungalow; has large kitchen so dining room may be used for extra bedroom. CH. 6525. WM. S. SELTZER & CO., Realtors.

ODELL, 66xx—Vacant; 6 rooms, nearly new; decorated; $12,500. CA. 7433.

SMILEY, 6463—5-room frame; newly decorated; stoker; transportation; immediate possession. ST. 3228.

LEAVING CITY—Quality built 5 and breakfast room 1 floor, attic rompus room, gas heat 24 ft living room with real fireplace, 2-car garage, excellent neighborhood, $16,000. Box F-92, Post-Dispatch.

25 YEARS of successful real estate service; every transaction receives my personal attention. "See Me First"—TONY HURLEMAN, LA. 9092.

GRAHAM, 1238—Immediate possession; 5 rooms; excellent condition; conveniently located. EDGAR MEIER, Realtor, PA. 4045.

HOUSE—6 rooms; vacant, decorated; 2-car garage; stoker. PA. 4045.

IS YOUR AGENT A REALTOR?

WEST

KRAFT, 1204—8-room brick, possession immediately; 5 rooms, bath, toilet 1st floor; 3 rooms, toilet, wash basin, sink, 2d floor; like new; garage basement; corner 70x162; priced $11,000; down payment $3000. CA. 7591.

SULPHUR, 1408—4-room cottage; furnace; toilet and bath; $4500. COLVIN R. E. CO., 3109 S. Grand, GR. 5547.

WOODRUFF, 1337—(6700 west on Page); 5-room brick; modern; stoker, garage; 210-ft. deep lot; price $8500. ATLAS REALTY CO., 6104 Easton.

BRAND new bungalow; move right in; under $10,000; first time offered. 13xx Ferguson. Call for key. CH. 6525. WM. S. SELTZER & CO., Realtors.

VACANT 5 and 7 room bungalows. ESPENSCHIED, Realtor, HI. 1704.

RESIDENCES FOR SALE

FOR QUICK RESULTS list with us. MULLIN-WALTERS REALTY Co. Inc.

FREE LIST—$250 cash; brick houses. 4608 Gravois. Realtor. HU. 9090.

NORTH

BREMEN, 1421—8 rooms, 2½ baths, rent $30; $2250. CA. 7433.

DODIER, 2816—6-room brick; garage; reconditioned; a real buy; give possession. F. W. BRAY, ST. 3316.

MONTGOMERY, 2586 — $290 cash, $3450; rents $384 year; 4-flat, brick. HU. 9090.

SPRING, 2516 N. — $390 cash; $4750; rent $648; 5 flats. HU.9090.

TWENTY-THIRD, 2825-27 N.—2 fine brick residences; 7 rooms, steam heat. DUERBECK, Realtor, JE. 2838.

UNIVERSITY, 2915—7-room residence; 4 bedrooms, 3 glass-enclosed porches; hardwood floors throughout; hot-water heat; gas; stationary tubs; incinerator; extra lavatory; storm sash; 2-car brick garage; 50-ft. lot; this house in splendid condition; call for card for inspection. PHELIM O'TOOLE, 4553 Gravois, HU. 2255, HU. 1633; office open Sunday.

WARREN, 2559—$290 cash, $3490; 12-room brick; corner lot. HU. 9090.

AVAILABLE immediately; owner's apartment, modern of 6 rooms on 1st floor; also to be vacant a 3-room apartment above, 2003 Alice; nice home and 3, 3-room apartments with bath above; has $160 month income besides owner's quarters; $13,500, terms. FRIED, ST. 4205; after 8 p.m., MU. 3534.

VACANT—Open Sunday 2-5. 3519 N. Taylor; 6-room brick residence. R. E. Rose, HI. 0625. Office open Sunday.

ONE-STORY BRICK HOUSE—9 rooms; price $2500 cash. GA. 5893.

NORTHWEST

GREER, 48xx—Here's a beautiful home, hardwood floors, vitrolite bath, 3 bedrooms; everything in pink of condition. For price and details, FO. 2755.

MAFFITT, 5029—8-room brick residence; bath; furnace; 1-car garage; close to churches and schools. FO.6166.

SOUTH

CHIPPEWA, 27xx—8 rooms, tile kitchen and bath; 2-car garage; furnace, stoker and blower; automatic water heater; lot 50x140; beautiful yard; all fenced; evergreens. GR. 3111 for appointment.

JUNIATA, 3639—8-room brick, 2 additional rooms on 3d (now used as rooming house), 2 full baths, oil heat, storm sash, insulated, 2-car garage. A. J. MEYER & CO., PRospect 5322.

MOTT, 419 — 8 rooms; steam heat; hardwood floors.

RUSSELL, 3831 — Price $7500; 9 rooms; hardwood floors; hot-air heat; good location; terms. WILLIAMS & CALMER, Inc., CH. 4545.

SHENANDOAH, 3023—Well-built 9-room brick. Large lot. Price, $7750. "GLICK ON THE CORNER," Realtors, 801 Chestnut, MA. 4182.

OUTSTANDING CORNER — Grand and Sidney (northeast corner); 11 rooms; hot-water heat; 2-car brick garage. Vacant. Ready to move in. "GLICK ON THE CORNER," Realtors 801 Chestnut, MA. 4182.

LOOK AT 3945 RUSSELL — 8 rooms. 48-foot lot.

SOUTHWEST

DEVONSHIRE, 5022—Buy this, now! Fine 8-room residence; 2 basement office rooms; good location for physician or contractor. Hot-water oil burner. FEDERER, Realtor, PR. 1519.

ST. LOUIS HILLS—6226 Itaska; possession 30 days; beautiful, modern brick; 3 bedrooms, sleeping porch, 2 tile baths and powder room. For appointment to inspect phone ST. 6400. W. H. LERCH, Realtor.

WEST

BARTMER, 57xx — 13 rooms; easy terms. P. O. Box 461, St. Louis.

CABANNE, 5165—A-1 building; 11 large rooms; hot-water heat. RO. 0034.

DELMAR, 3971—15 large rooms, 2½ baths, 5 garages, 3 rooms above, front driveway, hot-air furnace, can be arranged for office or apartments, $15,000.

GOODFELLOW, 1225—Good looking 10-room residence, arranged in 4 apartments; good income. DE. 0440. BAYER-RICKHOFF, Realtors.

HAMILTON, 10xx—9-room brick. R. E. Rose, HI. 0625. Office open Sunday.

HODIAMONT, 1377 — $290 cash, 6 rooms, 2 baths, brick. HU. 9090.

KINGSBURY, 59xx—Immediate possession; 4 bedrooms; Washington U. district. ELEANOR F. BLASE, Realtor, DE. 4100.

McPHERSON, 61xx—9-room brick, 6 bedrooms; completely furnished; 1½ baths, rathskeller; immediate possession; $16,000. EBELING FULTON REALTY CO., 21 Forsythe walk, Clayton, Mo. DE. 2400.

PLYMOUTH, 5943—9-room residence, hot-water heat. Call HENRY DILSCHNEIDER R. E. CO., CA. 6067.

SAN BONITA, 6229—3 bedrooms, 1½ baths, gas heat; possession April 1. Attractive neighborhood; $19,500. Open 2 to 4:30. TAYLOR, Realtor, CA. 7945.

UNION, 1380 N.—Vacant; 10 rooms; attractive; newly decorated. RO. 0034.

VERNON, 55xx—9-room, brick; immediate possession; small down payment. Owner. RO. 0378, PA. 4400.

WASHINGTON, 4155—10-room residence, or 3-family apartment; 3 baths; 3-car brick garage; $5950. "GLICK ON THE CORNER," 801 Chestnut, MA. 4182. REALTORS.

WESTMINSTER, 4416 — Comfortable brick residence in restricted block; 4 bedrooms, 2 baths, sunroom, maid's quarters, oil-heat, good condition; 60 day's possession; reasonably priced. EDWARD L. BAKEWELL, Realtor, CA. 5555, CH. 5555.

WESTMINSTER PL., 4416 — Possession April 1; spacious town house; excellent neighborhood, beautifully paneled rooms, fireplaces. FORSYTHE REALTY INVESTMENT, PA. 0750.

WESTMORELAND PL., xx—Immediate possession; paneled living room and dining room, tile kitchen, 4 master bedrooms, 4 baths, maids' rooms and bath; recreation room; elevator. MARGARET CARADINE WRIGHT, 8015 Forsythe, DE. 2771.

I WILL GIVE quick possession; have modern 10 rooms; stoker heat; hardwood floors; several baths; nice condition. Phone owner after 6 p.m., FO. 7028.

RESIDENCE — Half down, balance monthly; interest taxes included. DE. 4659.

IS YOUR AGENT A REALTOR?

FLATS, APTS. FOR SALE

CALL PHELIM O'TOOLE for list of flats, cottages and bungalows. 4553 Gravois. HU. 2255. Office open Sun.

NORTH

ASHLAND, 4245—Dandy flat; 3 and 4 rooms; hot-water heat; $1000 cash, balance like rent; will recondition without extra cost. DITTMEIER, 706 Chestnut, CH. 9116.

COTE BRILLIANTE, 3925 — 7-room flat, 2 baths, fine condition, $4250. $750 cash, $25 and interest month; 2nd fl., 3 rooms VACANT. CH. 8970.

EIGHTEENTH, 1806-16½ N.—4-family, 3 rooms; inside plumbing; rents $596, only $3850. E. W. PRANGE & CO., FR. 4262.

FAIR, 2038 E.—Single brick, 4 rooms down, 4 on 2d and 3 rooms on 3d; hot-air furnace with stoker on 1st floor; steam heat with stoker for 2d and 3d floors; 3-car garage; all in excellent condition; card and previous appointment necessary; for further information, Call WILLIAM H. FINKE Realtors, 6707 West Florissant, MU. 5000.

FLATS, APTS. FOR SALE
NORTH

FAIR—2043 E.—Brick single, 4 rooms down, 4 on 2d and 4 rooms on 3d floor; hot-water with stoker heat, 3-car garage, lot 60x140; price reduced to $10,000; card and previous appointment necessary; for further information call WM. H. FINKE, Realtors, 6707 W. Florissant, MU. 5000.

GANO, 2009-11 — 3-3 double; price $4500. LONDOFF, GO. 9350.

HARPER, 2931 — 3-3 single, bath, stoker, dandy basement; owner.

HEBERT, 2216-18—4-family; baths; 2 with furnaces; excellent renting section; never vacant; good investment. STANLEY SKINNER, Realtor HI. 7240.

LABADIE, 4130 — Single flat; 5-6 rooms; hot-water heat; good buy. "GLICK ON THE CORNER," Realtors, 801 Chestnut, MA. 4182.

LINCOLN, 3713-15—Brick 3-3 double; income $63.50; price $6000. GRACE Realtors. PR. 7047.

MAFFITT, 3825—2-family, 4-5 rooms, baths, furnaces; only $4850; quick possession. DUERBECK, Realtors, JE. 2838.

MAFFITT, 4156—4-4; hot-air heat; stoker. LONDOFF, GO. 9350.

MAFFITT, 3909—2-family 4-5 room brick. CH. 1969.

MONTGOMERY, 1926-28 — 6-family brick; $690 rent, price $4250. MECKEL REALTY CO., CA. 3150.

NINETEENTH, 4258 N. — 3-3, 4-4 double, income $62; price $5750. GRACE, Realtors, 2253 S. Grand, PR. 7047.

PARNELL, 3931-33 — Store with 3 rooms and bath 1st floor; 5 rooms and bath 2nd floor; ideal for restaurant, confectionery or tavern; entire 1st floor being held vacant for sale; investigate this building. GRACE Realtors, PR. 7047.

SLATTERY, 2609—$390 cash; $5250; 4 flats, 4 rooms each, 4 baths, brick. HU. 9090.

SULLIVAN, 1912-14-16 — 6-family brick; each has 3 rooms and bath; real buy; priced right. KORTE, MA. 4258.

TWENTY-FIRST, 3735 N.—3-3 brick single, baths. JE. 9003.

MODERN 2-FAMILY — Only $5475. 3949 North 21st (at Angelica on that lovely block of practically new doubles); it has baths and brand new furnace for the first floor; first week advertised and it should sell quickly at $5475. STANLEY EPSTEIN & ASSOCIATES, 709 Chestnut st., Realtor. CE. 4801.

INCOME $1335; PRICE $6750—3333-37 N. 11th and 1104-10 Angelrodt; 4-family and store on corner; also 8-family flate; terms. EDW. L. KUHS, Realtors. JE. 3500.

IMMEDIATE POSSESSION—1st floor; 2534 Palm; 4 and 4 brick; bath; rents $468; low price. BEN C. FINKE, Realtor. CH. 0703.

MOVE RIGHT IN—Open 2 to 5 daily; 1514-16 Hogan, 4 flats, 1 vacant; reconditioned throughout; $550 each, balance like rent. FL. 0160, evenings.

ONE FLAT VACANT—2608 N. Spring. 4-room single flat; baths; furnaces. $5450. "GLICK ON THE CORNER," Realtors, 801 Chestnut, MA. 4182.

NORTHWEST

BLACKSTONE, 3350-52—Near Army Records center; modern 4-family, 3 and heated sunroom; buy a home with income; priced to sell. Wm. W. Brown. CH. 9693.

HEBER ST., 5642-44 — 4-family of 4 rooms each, 3 stokers, 1 oil burner; 4-car garage; evenings and Sunday call DE. 3778. MERCANTILE-COMMERCE BANK & TRUST COMPANY.

HODIAMONT, 2618—4-5 rooms; hot-water heat; price $5250; card needed. HAAKE, FO. 2284.

LABADIE, 4837—5-6 rooms, bath, furnace, good neighborhood near schools and transportation; income $1620. Price $7000, terms. EBELING-FULTON, Realtors. DE. 2400.

NORTHLAND, 5236 (Blessed Sacrament parish)—Matt brick, 4-4, tile-floor baths, hardwood floors; hot-water heat; 2-car garage; possession 2d floor; get card. HILMER-DUTTON Realtors. JE. 7460.

SHREVE, 3916—5-6 room flat. GO. 3588, after 5 p.m.

TIMBERLAKE, 1823-25 (Wellston)—New type 4-family, 4 rooms, tile bath, hardwood, furnaces; $9750. SIDNEY WOLF, Realtor. MA. 2757.

WE HAVE several 4-family flats at attractive prices; call us for list. HAASE R. CO., MA. 4834.

SOUTH

ALLEMANIA, 4809 — 3 and 3 room frame flat; 1 furnace; 2-car garage; large lot; good shape. MANDEL HAFFNER R. E. CO., FO. 6166.

BELLERIVE, near Broadway; extra well-built 2-family flat; 6 and 2 sunrooms each floor; hot-water heat; 2 stokers; $13,500 net; half cash or more; shown by appointment only. RO. 3054. VESTA GREER.

CAROLINE, 3429—Brick flat, 3 and 4 rooms; price $4500. CE. 8012.

GEYER, 2634 — 4-5; baths; terms. SACKMANN, 3617 Gravois, SI. 2550.

OREGON, 3741—Modern 3-3 brick single, baths, furnaces; A-1 condition. RENGEL, Realtors, 3639 S. Grand. LAclede 9543.

SHENANDOAH, 26xx—Double; excellent condition; quick possession; priced right. GRACE, Realtors, PR. 7047.

THOLOZAN, 39xx—Modern brick; 3-3 single; garage. BINDBEUTEL, FL. 6000.

UPTON, 37xx—4-4 duplex; tile kitchen and bath; near Carondelet Park. HAHN-LIPPELMAN, LO. 7670.

UTAH, 3963—Modern 5-5 room 2-family with hardwood floors, hot water heat, glazed and screened porches, tile floor baths, 2-car garage. A. J. MEYER & CO., PRospect 5322.

UTAH, 38xx—5-5 single; very good condition; bath furnace; 2-car garage; $13,000. SI. 5210.

VANDEVENTER, 1740 S.—4-family flat of 4 rooms; tile floor bath ea.; 4 hot air furnaces; 4 garages; bus passes door; cars and schools close; good investment property. DOLAN CO., Realtors, 6401 Manchester, HI. 2610. See Dolan's Photo Listings Today.

VISTA, 3511—5-5 room (2 on 3rd); baths and furnaces; rent $65; garage; make an offer. A. J. MEYER & CO., PR. 5322.

WYOMING, 2108-10—4-family flat; 3 rooms, bath; rents $624 yearly; price $5750. "GLICK ON THE CORNER," 801 Chestnut, MA. 4182. REALTORS.

DOUBLE FLAT—Price only $9750; 3632-34 Folsom; 4 and 5 rooms; baths and furnaces; lot 50x128; rents 102.50; terms. See WILLIAMS & CALMER, Inc., CH. 4545.

WE HAVE several 4-family flats at attractive prices; call us for list. HAASE R. CO., MA. 4834.

A. C. FRIES, Realtor. Personal Service, 2650 Gravois, SI. 1000.

SEE M. J. STEFFAN—Sale or trade. 2650 Gravois. SI. 1000.

SEE MEHLER today for quick sale or trade. 3216 S. Grand. LA. 4000.

FLATS—2; single; nice; cheap; 1 double flat. For information LO. 7611.

SOUTHWEST

BANCROFT, 6358-60—4-family; very modern; a nice buy. ZIDEN R. E., 4564 Gravois FL. 6166, LO. 6999.

CHIPPEWA, 5610 — 4-family, 4-room efficiency; modern throughout; hot-air heat. MANDEL HAFFNER R. E. CO., FO. 6166.

PARKER, 4950-52—Beautiful 4-4 duplex; 3½ years old; tile kitchen and bath; hot-air heat; plenty of closet space; 2-car garage; convenient location; shown by appointment only. FREEMAN & CO., HU. 0500.

ROSA, 54xx—4 and 4 room flat. R. E. Rose, HI. 0625. Office open Sunday.

SUTHERLAND, 6361-63—4-family; gas heat; very modern. ZIDEN R. E. Co., Realtors, 4564 Gravois, FL. 6166, LO. 6999.

WE PAY best cash prices for property. PIPER REALTY CO., PR. 7800.

WEST

AMHERST, 1243 — 2-family, 6 rooms; possession. CH. 1969.

BARTMER, 5901—4-family; baths; 5-6 rooms, furnaces; $9500. STEINLAGE & SCHMID, CH. 5808.

CABANNE, 5817 — 6-family; excellent condition. SCHULEIN, MA. 4404.

CLARA, 1470—4-5 room, rear porches, steam heat, stoker; early possession of both flats; terms. CH. 8514.

EASTON, 5076—Only $8450; lovely 4 and 4 room flats, built-in tubs; hardwood floors, 2 steam plants; all furniture included, $100 per month income plus owner's living quarters on first floor. WILLIAMS & CALMER, CH. 4545.

ENRIGHT, 52xx—Single flat of 4 and 5 rooms. Separate furnaces, Well-built building. Priced cheap for quick sale. CH. 6525. WM. S. SELTZER & CO., Realtors.

MARYLAND, 41xx—Dandy double flat of 4 rooms; showing a nice return; reasonable. Call FO. 2755.

PAGE, 5893—6-family on good corner. Boehmer R. E. Co., PA. 6200.

ROMAINE PL., 5877-77A—5 and 6 rooms, 2 new furnaces; possession 30 to 60 days. The Webb Agency CA. 7657, WI. 1757.

WATERMAN, 6036 — 6-family apartment building; 4 rooms, tile bath, hardwood floors; stoker; income $3360. WILKIE-McLEAN CO., DE. 5770.

WESTMINSTER, 57xx — 6-family; 6 rooms; income $2910 per year; price cut to $17,750. MECKEL REALTY CO. CA. 3150.

N. W. COR. BELT AND VERNON—9-family, all units have been redecorated; 4-room units; steam heat with stoker. Sale price $29,500. Consider trade. CH. 6525. WM. S. SELTZER & CO., Realtors.

ACROSS FROM Forest Park, 1 flat vacant; immediate possession; 1014 Tamm; 4-5 brick, stucco covered; hot-air heat, stoker for the 2nd floor; hardwood floors; $7500. MANDEL HAFFNER R. E. CO., FO. 6166.

2-FAMILY brick flat and 6-room cottage, all modern construction; cottage furnished with modern furniture; immediate possession; appointment only. MU. 2262.

20-FAMILY APARTMENT—Near Lindell; rents $11,700 year. PA. 1554.

FLATS, APTS. FOR SALE
WEST

6-FAMILY apartment building on Laurel st.; 5 rooms, 2 sunrooms each; perfect condition; good substantial investment. Box T-202, Post-Dispatch.

ATTENTION G.I.—Fine 4-5 room flat; 1337 Blackstone; live in one, rent the other; price $6450. WM. H. LEAHY, 721 Chestnut st. CH. 4189.

APARTMENT—4-family, 5-6, excellent for small hotel. 3942 Westminster. Call after 10 a.m., PA. 3264.

IS YOUR AGENT A REALTOR?

LOTS FOR SALE—VACANT

LOT—96x100; sell part or all. WM. APPEL, Realtor, LA. 6867.

VISTA, 4426—Lot, 50x132½. Call NE. 7679.

NORTH

BROADWAY (north of Bissell)—262' west side Broadway, 320' across rear, 141' to 176' deep. Ideal for truckers, auto yard, filling station. "GLICK ON THE CORNER," Realtors 801 Chestnut, MA. 4182.

VERONICA AND HORNSBY AVE. FRONTAGE—Between Tarra Lane and Northcrest Lane. HAAKE, FO. 2284.

WONDERFUL business location, at the circle. Goodfellow and Hall's Ferry rd; 666 ft. x 185 ft. J. L. HAVEY R. E., 8219 N. Broadway. EV.8010.

NORTHWEST

90 FEET on Kingshighway; 1 block north of Natural Bridge. CO. 6464.

SOUTHWEST

137 FEET—Pernod by 33 ft. deep on Wenzlick, southeast corner, for ranch house; $1000. Box M-314, Post-Dis.

WEST

BUILDERS, attention! Chance of a lifetime. 329 very fine building lots, sewerage, water gas, electric, schools, transportation; high-class neighborhood; a real bargain; $3.75 per front foot; must be sold at once. Box C-262, Post-Dispatch.

60 FT.—East 7119 Cambridge, University Park; 40 ft., north 1122 Boland Place, Richmond Heights; n.w. corner Yale and Wise, Richmond Heights. O'REILLY R. E. CO. MA. 2457.

SUBURBAN

BIG BEND—East of Barrett Sta. rd.; beautiful lot overlooking Meramec Valley; 1¼ acres; ideal for a fine home. FRANK H. BROWN RLTY. CO., ST. 0100.

GODWIN LANE, 19—220x196x232x197x160; located in Ladue. EDWARD L. BAKEWELL, Realtor. CA. 5555, CH. 5555.

WESTWOOD COUNTRY CLUB grounds, 2 lots, best location; suitable for ranch-house; will sell below cost. MAUDE S. BARKHOUSE, Realtor, FO. 4420, FO. 3713.

LA HACIENDA — West side Brazilian dr., fourth lot north of Ladue rd.; lot 90x147½. EDWARD L. BAKEWELL, Realtor. CA. 5555, CH. 5555.

LINDBERGH—At St. Charles rd.; lot 100x200. MAIN RLTY., CH. 0487.

SMALL COUNTY SUBDIVISION — 16 large lots; all improvements available; lots average 60 feet; will sell or trade at a low price; location between Harrison and Clay; one block south of Manchester; one block west of Lindbergh. Call C. McQuoid. "GLICK ON THE CORNER," 801 Chestnut, MA. 4182. REALTORS.

LOT — 45x150; corner Midway and Foster; 9700 St. Charles rd., 1 block south at the end of the Woodson street car; all improvements. $900. terms. MANDEL HAFFNER R.E. CO., FO. 6166.

BUSINESS PROPERTY FOR SALE
CENTRAL

BROADWAY, 1415 N.—Store with flat above; good business location. STEINLAGE & SCHMID, CH. 5808.

FRANKLIN, 1509—Store, warehouse; busy block; bargain. CA. 7433.

SEVENTH AND COLE (southeast corner)—Store, 2 flats above; good spot for tavern. Occupancy. $6250. "GLICK ON THE CORNER," Realtors, 801 Chestnut, MA. 4182.

FILLING STATION—Vacant brick station. Twenty-third and Chestnut. Good spot. $5000. "GLICK ON THE CORNER," Realtors, 801 Chestnut, MA. 4182.

NORTH

GREER, 3867 — Corner Vandeventer; bakery, shop; 2 rooms on 1st; 2 flats on 2nd. Will sell building, business and fixtures; or will sell building for investment and owner to remain as tenant on lease. BELLER, Realtors, GR. 8812.

ST. LOUIS, 1905—3-story building with 2 large halls; suitable unions, church or furniture store. Call GA. 1695 between 11-1.

SALISBURY, 1420-22 — Large brick store building; immediate possession; 3 nice apartments above; gross rents $115 per month; priced $6500; down payment $2500. Possession immediately. CH. 3781.

CHURCH BUILDING—4216 W. Lexington, NE. 6482.

NORTHWEST

PORTABLE STEEL BLDG. on leased ground 60x150, built for skating rink; hard maple floors; soda fountain; established location; $22,000. GRACE REALTOR, 2253 S. Grand. PR. 7047.

SOUTH

ARSENAL, 2650—Corner store and 2 flats above tavern with 2-room living quarters in rear. Do not disturb tenants. Bargain. TABLER, FO. 8480.

GRAND, 2207 S.—11-room house and garage; lot 50x200; unrestricted. PR. 8922.

GRAVOIS, 6001-03—Stores and flats; 1 flat will be vacant. PAUL F. ZACHER, INC., REALTORS. HU.3362.

JEFFERSON, 2924-26 S.—Store, shop in rear; flat above; hot-water heat; store soon vacant. "GLICK ON THE CORNER," Realtors, 801 Chestnut, MA. 4182.

MORGANFORD, 3235-37—2 stores, 2 flats; rent $76; $5450. CA. 7433.

DOCTORS' ATTENTION—See Grand and Halliday, southeast corner; 1st floor built for doctors with 8 rooms and 2 baths above; very modern. For inspection and price see WILLIAMS & CALMER, CH. 4545.

CHANCE for small business man. Southeast corner Meramec and Nebraska; 2 stores and 2 flats above; good income; give-away price. Owner, GR. 9594.

STORE and 3 flats; income $1104; price $9850, fine investment. HOLLY HILLS REALTORS, LO. 7117.

SOUTHWEST

EXCELLENT corner business property; approximately 100x200, at intersection of 2 heaviest travel thoroughfares in city, now equipped for drive-in restaurant; equally suitable for super market, auto agency or others; priced for quick sale. Owner. Box D-255, Post-Dis.

WEST

117 ROOMS, 55 baths; central west; fully furnished. Income $35,000. Price $27,500. See Sam Schiffer. "GLICK ON THE CORNER," Realtors, 801 Chestnut, MA. 4182.

WALL BLDG.—100% fireproof; price $285,000; income $55,000; inspection by appointment only. WILLIAMS & CALMER, Inc., CH. 4545.

S. E. COR. Bartmer and Hodiamont; $6000 yearly income; bargain. TABLER. FO. 8480.

IS YOUR AGENT A REALTOR?

SUBURBAN

LADUE—One of the few industrial properties available in the county; factory 60x80; warehouse 25x80; garage 20x30; 4-room colonial house with bath; suitable for office. Lot 156x245; 80-ft. railroad siding. Box C-138, Post-Dis.

INVESTMENT PROPERTY

LAMI, 922-26—Store and 5 flats, good corner location; good renter; store rented by Kroger; income $1308 a year; priced right for quick sale. ALTMAYER, REALTOR. PR. 3535.

CORNER STORE BUILDING and single flat; North Eighteenth st.; annual income, $600; to settle estate, $4250; inquire 1915 N. Ninth.

EASTON AND PRAIRIE — Southeast corner; leased to large oil company. HAAKE, FO. 2284.

INVESTMENT PROPERTY — Income $4385 per year. $25,000. Box W-94, Post-Dispatch.

FOR investment property call GLIK-WATELL, 5154 Delmar, RO. 0611.

INDUSTRIAL PROP. FOR SALE

SIXTH AND CERRE—S. E. corner; 1-story building with 10,500 sq. ft. EDW. L. BAKEWELL, Realtor 118 N. 7th, CH. 5555.

IMPROVED PROP. FOR SALE

BROADWAY-MONTGOMERY — Southeast corner, 80x150, to Wabash switch; vacant. WM. WARREN, 706 Chestnut.

REAL ESTATE FOR COLORED

CAROLINE, 27xx—3-3 single; move right in; 2d floor vacant, $500 down, balance like rent. FO. 6954. (*)

CORA, 1722—Well built 2-family flat; 4 rooms 1st floor, hardwood floors, hot-water heat; 5-rooms on 2d and 2 on 3d, hot-air heat with stoker; small cash payment. Here's your opportunity to get a fine building at a bargain price. GR. 7803, DICKMANN, 804 Chestnut. MA. 4111. (*)

COTE BRILLIANTE, 4218—Clean 3-room shingle covered cottage; only $1950; $350 cash, balance $18 monthly plus interest. BRUNE REALTY, 722 Chestnut. (*)

EASTON, 3517—Vacant; store and 2 rooms, 1st floor; 4 rooms, hardwood floors, tile bath, 2nd floor; entire building will be reconditioned; $1000 cash, balance like rent. DITTMEIER, 706 Chestnut, CH. 9116. (*)

EWING, 1010-12 S.—$650 cash, balance like rent; 4 flats will recondition; real buy. DITTMEIER, 706 Chestnut, CH. 9116. (*)

FINNEY, 3718-20—4-family flat; 4-5 rooms; baths. Income $1080 yearly. Call for low price. "GLICK ON THE CORNER," Realtors, 801 Chestnut, MA. 4182. (*)

GARFIELD, 44xx—4 rooms and bath; garage; newly decorated; quick possession. GR. 5547, Mr. Plank.

REAL ESTATE FOR COLORED

FOUNTAIN, 4945—Vacant flat, 5 down, 6 up; new paper; new shades; $9000 net; $3500 cash down and move in. RO. 3054. VESTA GREER. (*)

HICKORY, 3400 — 2 brick cottages, $3200. Call owner, FO. 5240. (*)

JEFFERSON, 1800-02½ N.—4 flats, 3 rooms, furnace; reconditioned throughout; $650 cash, balance like rent. DITTMEIER, 706 Chestnut, CH. 9116. (*)

MOUND, 921—$290 cash; 4 flats, 3 rooms each; brick; $3450; rents $480; just papered; easy terms. BENNETT, 4608 Gravois. HU. 9090. (*)

NEWBERRY TER., 45xx — 10-room brick, good condition; new furnace; transportation; price $7500. SI. 5210.

NEWSTEAD, 3034 N.—Dandy flat; 4 and 5 rooms; also 3122 N. Newstead, residence, 7 rooms, $1000 cash, balance like rent; will put in fine condition without extra cost; call for appointment at once. DITTMEIER, 706 Chestnut. CH. 9116. (*)

ST. FERDINAND, 3920—6 rooms, 2 families; owner-occupied. RE. 0400.

WAGNER, 6320—3-room frame. B. A. THOMPSON R. CO., PA. 0141.

WEST BELLE, 4224-30—Due to transfer will sell for $25,000 my 12-family apartment paying $5000 annual rentals; see Mr. Parson in stoker room at 4 p.m. or phone RE. 0077 or RO. 3659.

WHEN buying or selling always see T. H. MAYBERRY, 4955 Page. FO. 9057, for best results. (*)

TO BUY or sell your home, be sure and see Cecil Scott. Buy and sell with confidence. People's Bldg., NE. 0232.

REAL ESTATE—EXCHANGE

WILL exchange attractive 4-room brick bungalow, hardwood floors, new gas-fired furnace, insulated, storm sash, side driveway; nice back yard, shrubbery, first-class shape, for 6-room residence, nice neighborhood; prefer suburban. JENKINS REALTOR, FO. 7307, FR. 8145.

MANCHESTER, 6021 — Vacant store; flat; $50 rent; $500 down; $4500, may trade large property. ST. 2222.

REAL ESTATE—WTD. TO BUY

ABOUT 1 acre of ground on St. Charles or Olive St. rds.; must have water, electric. DE. 5865.

ABOVE ALL—See GLICK. We have buyers waiting with spot cash for your property; any tyye, size, location or condition; make the best deal with "GLICK ON THE CORNER," 801 Chestnut, MA. 4182. Realtors.

A. BUTLER gives all cash for property, any condition. JE. 6541.

A COTTAGE or bungalow, south; pay all cash. HU. 4334.

ALL CASH for your property; quick answer. Lucille Hackman, 722 Chestnut. CH. 8631.

ALL CASH for bungalow, cottage or flat; nice location. Call NE. 3766 or write 4122 Farlin.

ALL SOLD OUT—Let us sell your property. H. F. MAHLER, Inc., HI. 0906.

ANXIOUS TO BUY—Cottage, bungalow or flat; pay cash. Box P-27, Post-D.

APARTMENT or business property wtd.; for investment; size or location no object. CA. 8860.

APARTMENT—4-family to 24-family; city or county; cash or trade. Call L. Hummert, SI. 3291 or MA. 4111.

APARTMENT OR FLAT—Private party. Box D-177, Post-Dispatch.

ARE YOU considering selling your property? If so, call Harry Ruckstuhl, MAin 4111 or HUdson 3341.

A SMALL single or double flat, north. DOUGHERTY, CE. 0330.

BOKERN R. E. Co. can sell your real estate. See them at 122 N. 7th. GArfield 1755. Established 1889.

BEST cash prices paid for flats, cottages, bungalows, apartments. CH. 1969.

BROOKS pays high prices for real estate. MAin 2258. 10 N. 8th st.

BUNGALOW — 4-5 rooms; northwest; have cash. REAL ESTATE ENTERPRISES, INC., 5609 Riverview. GO. 1050.

BUNGALOW Wtd.—Southwest; also flat. ORIN JONES. HU. 1330.

BUNGALOW Wtd.—4-5 rooms; south; pay cash. McGRAW R. E. FL. 6128.

BUNGALOW—City or county; pay cash. GR. 6483, CA. 7876.

CALL GArfield 4128 to sell your property. We buy; fast action. H. N. WEISS REALTY CO., 705 Chestnut.

CALL Phelim O'Toole for list of cottages, bungalows and flats. 4553 Gravois. Office open Sunday. HU.2255.

CASH—Sell today; best prices paid; no commission. Quick action; any location, size or condition; tenants won't be disturbed. Call evenings, HU. 6941.

CASH for your property, all types, any condition, city and county. Call or write M.A.Rust&Sons. MA.4551, 816 Chestnut.

CASH BUYERS WAITING—Any size, any condition, anywhere. Call CE.9666.

CASH for city or country property. Call BURIAN RLTY CO., 4012 Chouteau.

CASH for property; immediate answer; no commission. RO. 0069.

CASH for your property. Call CHARLES A. JOHNSON, PR. 2668.

CHAUNCEY P. HEATH SELLS real estate for cash. Call GAr. 3164 for sale valuation without charge. CHAUNCEY P. HEATH, REALTORS.

CONTRACTOR pays more, any property. Bennett, 5580 Chamberlain. RO. 0266.

COTTAGE, flat or bungalow wanted from owner, pay cash. HU. 2332.

DO YOU WANT TO SELL? R.A.ORourke, 5471 Gravois. HU. 4310.

DO YOU want to buy any size hotel? Call MECKEL, CA. 3150.

EXCELLENT prices being offered for bungalows, cottages and flats. We have cash buyers. Phone or write us. No obligation on your part. YECKEL-EARICKSON, PR. 0175.

FLAT Wtd.—Single 5-room flat for cash by private party; can give rental of a 4-room apartment to seller. HI. 8270, GO. 3178.

FLAT—4-4, cottage or bungalow, Richmond Heights, for own use. LA. 2653.

FLAT Wtd.—5-5 rooms; St. Engelbert's Parish; cash. Box M-157, P.-D.

FOR CITY AND COUNTY PROPERTY see REX CARLETON, MU. 0125.

FOR QUICK SALE LIST WITH E. W. FRANCIS & CO. PA. 7330.

HAVE cash for home in county. P.O. Box 3461, Maplewood, Mo.

HIGH CASH PRICES paid for property. HIEMENZ REALTY CO., CH. 8452.

HOME OR FLAT WANTED—Any location, but must be white. DE. 4168.

I CAN SELL your property without the knowledge of your neighbors. Box F-118, Post-Dispatch.

IF YOU have vacant lots in city or county for sale, call GA. 4128, or see H. N. WEISS REALTY CO., 705 Chestnut st.

IMMEDIATE cash buyers waiting. Sell now; quick action. MAUDE BARKHOUSE, FOrest 4420.

I WANT to buy a bungalow, cottage, single flat, double flat or residence; must have possession 30 days after the deal is closed; will pay ½ cash. Box T-51, Post-Dispatch.

LIST YOUR PROPERTY with us; we have buyers for bungalows, flats, residences, apartments, business and industrial property. MERCANTILE-COMMERCE BANK & TRUST CO.

LIST your property with us for top price and courteous service. HARMON & SHELTON, Realtors. MA. 0268.

LIST with us for quick results. WESTERHOLD-FREY, Realtors, DE. 1200.

NEED U. City, Richmond Heights and Clayton property. JUDGE, PA. 8140.

PAY cash for colored property. CH. 1747.

PROPERTY bought, sold and exchanged. LARNER-DIENER R. CO., CE. 2965.

PROPERTY—All kinds; best prices. SPINAIO, FO. 6166.

READY TO SELL? You better see 3154 S. Grand. LA. 9088.

ROOMING HOUSE PROPERTY — With or without furnishings; owners. FO. 2287.

SELL your real estate with confidential service; need property. Box M-56, Post-Dispatch.

SELL YOUR PROPERTY NOW—We get top cash prices. KORTE, Realtors, 717¼ Chestnut. MA. 4258.

SELL NOW—Make a profit. List with JOLLY. HUdson 4898.

SELL your property now. SCHUEPFER. 6644 Gravois.

SELL your real estate; we buy. MICHELSON R. CO., 820 Chestnut.

SHOE FACTORY—Needs building; buy or lease 15,000 to 30,000 sq. ft.; 1, 2 or 3 floors. Mr. Morris, 2032 Locust, CH. 6056.

STORE BUILDING Wtd. — With flat above; for small business. GR. 9594.

VETERAN with child can't rent, wants place to live; will pay cash for 4-5 rooms; city or county; near school. Box C-317, Post-Dispatch.

VETERAN wants to buy 2-3 bedroom house with yard; prefer county. WY. 0038.

WANT to buy stores, flats, apartments, for investment, regardless of condition; have cash. Mr. Heikes. RO. 5476.

WANTED, flat or bungalow, from owner. Harry Remsbecher, CA. 1800.

WANT 3-ROOM FLAT—South. GAINES REAL ESTATE, CE. 0330.

WE HAVE 245 buyers; answer in 24 hours. ARCHSHOEFFER & SKAGGS, 824 Chestnut, Realtor. CH. 6243.

WE need listings, want to sell? CALL STOCK & SON, EV. 4990.

WILL BUY St. Louis county farms suitable for subdividing. HARDESTY-DEV CO., 705 Chestnut, CE. 8012.

WILL BUY OF OWNER—Bungalow or flat. J. K. GOIN, DE. 0104.

WILL PAY CASH for property regardless of condition. SHAPIRO, CE. 1382.

YOU can have cash for your real estate in 5 days, buyers waiting. Want action? DICKMANN, 804 Chestnut, MA. 4111.

2 OR 3 ACRES and house, near city, transportation, give details, prefer private party. Box M-213, Post-Dispatch.

6-ROOM RESIDENCE Wtd.—St. Louis Hills; private party. GR. 1383.

TIMBER LANDS

320 ACRES — In northwest Arkansas. Miss Sylvia Mercer, Box 180, Salem, Ill.

FARMS FOR RENT

DAIRY FARM—80 acres, half cultivation, half pasture; barn, room 40 cows, dwelling and electricity. Box 218, Okawville, Ill.

FARMS WANTED

SMALL FARM Wtd.—Within 25 miles of St. Louis, preferably on river; not over 25 acres; must have good house and electric. Box P-247, Post-Dis.

FARMS Wtd.—All sizes. A. Bizelli, 117 Jefferson, St. Charles. Phone 866.

FARMS FOR SALE
ILLINOIS

FOR SALE—Edwardsville, Ill.; 12-room brick home; 2½ tiled bath; lot 150x330; 2-car garage; steam heat; oil burner; tile roof, hardwood floors; immediate possession; only 26 miles to downtown St. Louis; located in a clean residential city. Call owner, Edw. 1455 for appointment to inspect.

25 ACRES, 9-room house, barn, near lake; suitable resort or summer home. 7736 Forsythe, Clayton. PA. 5671.

40 ACRES—Improved; 7-room home; furnace, electric; near town; immediate possession, $5900. Bob, 223 S. Buchanan, Edwardsville, Ill., Tel. 525.

WANT to buy good farm for cash. Write in care of Box 188, Edwardsville, Ill.

MISSOURI

5 ACRE TRACTS—Land 24 miles from Clayton at Cottleville, St. Charles County; churches, schools, stores, electric, telephone; price $135 per acre and up; agent on grounds Sundays. Look for Green A[illegible]sign. OLIVER S. VRANA, Realtor, [illegible]4 S. Central, Clayton, Mo. PA. 1828.

6 ACRES—About 900 ft. on Becker rd; county water available, electric; 9 miles; $350 per acre. LO. 3392.

80 ACRES—Located near Black river and Wappapello lake; 20 acres in cultivation, 60 in timber; 4-room stucco house, some outbuildings; fruit trees; never-failing well on concrete porch; signed for REA; immediate possession. Write owner, Route 3, Box 85, Poplar Bluff, Mo.

80 ACRES—50 tillable, balance timber pasture; 6-room house, fair condition; beautiful shady lawn, barn, garage, poultry houses, electricity soon; plenty water; 45 miles St. Louis; $5000. R. B. ZIRNHELD, State Bank Bldg., Wentzville, Mo. (closed Mondays).

80 ACRES—South Missouri; 6 rooms, springs, barn 40x60, $1400. FLOYD DAVIS, Webster Groves. RE. 0400.

145 ACRES—75 miles from St. Louis; first-class sandy bottom land in cultivation; 6-room house, 4 barns, all in good condition; electricity; will sell 60 acres and dwellings if desired. GRACE REALTORS, PR. 7047.

160 ACRES on highway, near Millwood; Catholic church and school, high school bus passes door; 5-room house; well; basement, electric lights, sink, cistern, big barn, good henhouse; price $16,500; terms; possession; closed Wednesdays. A. J. Shults, Troy, Mo.

167 ACRES—River bottom, on farm-to-market highway; 5-room bungalow; good outbuildings; ¾ mile river frontage; ideal for home or resort purposes. COLVIN REAL ESTATE, GR. 5547.

300 ACRES—1¼ miles from Hillsboro, Mo., Morse Mill rd.; 7-room house, telephone, electricity, 50 fruit trees; good Farmall on rubber; other farm equipment; cattle, sows, good team mules; $16,500 cash, or trade city property. Mathews, HI. 5353.

570 ACRES—Complete set good buildings; good water; all fenced; $14,750; the following stock and equipment may be purchased if desired: 9 good cows, 9 brood sows, 33 shoats, all necessary farming equipment, including new tractor and truck. CO. 2865. Bagley, 3825 Roland dr.

FOR SECURITY, independence, health and happiness, own a farm. Big free catalog selected farm bargains, 8 midwest states, sent to you free; many equipped; many illustrated with picture; special service to those stating general location, farm specifications desired, and payment plan. Write today for complete information and for copy of your big free catalog. United Farm Agency, 1796-DX Arcade Bldg. CEntral 8607.

COUNTRY GENTLEMAN FARM — 5-room house, sunroom, master bedroom, water in house, electric, phone, bus, 6 outbuildings, electric in all buildings; 30 acres rich soil, running creek, new 150-foot fish pond, 10 feet deep; abundance of assorted fruit; owner moving to California; reduced from $8000 to $5500; immediate possession; out U.S. No. 50, west of Union. OGLE, 3455 Pestalozzi. PR. 3667.

BETTER be safe than sorry. A farm is a good thing to own in these uncertain times. More for your money in Central Missouri. See or write Geo. S. Shanklin, Columbia, Mo.

OUTING PLACE or farm of 130 acres, 70 tillable; nice building site; all fenced; spring-fed creek; electric available; good roads; fine hunting. J. P. Whiteside, Foristell, Mo.

HIGH RIDGE, MO.—Dandy home; 4 large rooms; on acreage; completely furnished; beautiful; owner selling all $6500. See MAXWELL R. E. CO., High Ridge, Mo.

LINCOLN COUNTY — 237 acres, 3 springs, improved; $6300. FLOYD DAVIS, Webster Groves. RE. 0400.

FOR SECURITY, contentment and value buy a farm. Write F. Arnote, De Soto, Mo.

FOR LIST of farms write Schulte Realty, Perryville, Mo.

PERRY, Cape Girardeau, Scott County farms. oJe G. Radican, Perryville, Mo.

ST. LOUIS COUNTY FARMS

STRECKER RD. — West of Ellisville; 143-acre tract; approx. 17 miles from city limits; 6-room frame farm house with electric; barn and other outbuildings; ample water supply. EDWARD L. BAKEWELL, Realtor. CA. 5555, CH. 5555.

TEXAS

IN RIO GRANDE VALLEY—Citrus land for sale by resident of valley. Opportunities for income or semi-retirement in year-round vacation climate. T. A. KINDER, American Hotel.

RIO GRANDE VALLEY orange and grapefruit groves. WEISS, 4527 Gravois.

REAL ESTATE OUT OF ST L

MODERN new home, 5 rooms and bath, running water, hot-water furnace, basement, beautiful location, 1½ acres. See Henry Von Der Ahe, 1½ miles from High Ridge, Mo., on Rock Creek rd.

RANCH HOUSE—In Dallas, Tex.; need to rent apartment in St. Louis before selling. Mr. Hunn, CE. 5105, before 5 p.m.

AUTOMOBILES
AUTOMOBILES FOR SALE

BUICK—'38 Special sedan; very solid motor and body; small down payment; easy payments. McMAHON PONTIAC, 3501 Gravois, at Potomac.

BUICK—'37 Special coach; one-third down; up to 12 months on balance. McMAHON PONTIAC, 3501 Gravois, at Potomac.

BUICK—'42 4-door sedan; 38,000 miles, clean car, spot lights, many extras, ceiling price. WAtson 4141 or WAtson 697.

BUICK—'40 4-door sedan; good motor and tires; ceiling. DON WINTER, 1403 S. 12th, CE. 1933.

BUICK—'36 sedan; good, cheap transportation; see it today. McMAHON PONTIAC, 3501 Gravois, at Potomac.

BUICK—'39 Special sedan; '38 Buick Special coupe. AUFFENBERG, 820 N. Kingshighway.

BUICK—'37 Roadmaster 4-door sedan; sell for low ceiling. RO. 5437.

BUICK—'39; 4-door; radio, heater. 1426 Montrose. PR. 8903.

CADILLAC—'41 sedan; radio, heater. Box F-10, Post-Dispatch.

CHEVROLET—1935 town sedan; perfect; heater, seat covers, tires 90%; will take trade in. WRIGHT MOTOR CO., JE. 3604.

CHEVROLET—'38 coach; $515; needs some work. AUFFENBERG, 820 N. Kingshighway.

CHEVROLET—'38 coach, good tires, excellent running condition, ceiling price. 1435 N. 13th.

CHEVROLET — '40 convertible club coupe; excellent running condition; new tires. 5775 Thelka.

CHEVROLET—'37 coach; good rubber; mechanically good; no dealers. 5004 Columbia.

CHEVROLET—'34; coach; looks and runs good; private. 1121A Kentucky.

CHEVROLET—'31; exceptionally clean; $250. 922 Market.

CHEVROLET—'33 coupe; new paint; good condition. 8500 S. Broadway.

CHEVROLET—'36 coach; runs good; good rubber; $295. 3546 Market.

CHRYSLER—'41 Windsor town sedan; 4-door; radio, heater, fluid drive; an outstanding car; ⅓ down, terms to suit you. Amato Motor, 3410 Marcus. GO. 8276.

CHRYSLER — '41 club coupe; fully equipped; excellent condition; guaranteed. One third down, 15 months to pay. 2926 Gravois.

CHRYSLER—1941 New Yorker sedan; beautiful blue upholstering; one-owner car; trade. 2230 S. Jefferson.

CHRYSLER—'41 Royal sedan; fully equipped; beautiful car; $1450. 5610 Easton.

DE SOTO—'40 Business coupe; new maroon paint job; see it today and buy; trade or terms. McMAHON PONTIAC, 3501 Gravois, at Potomac.

DE SOTO—'41 business coupe; radio, heater; exceptionally good tires, $1244. 5610 Easton av.

DE SOTO—'34 4-door de luxe; good rubber, heater, good running condition. 16 N. Dade. ATwater 1318J.

DODGE—'41 2-door; fully equipped; excellent condition; guaranteed. One third down, 15 months to pay. 2926 Gravois.

DODGE—'41 Custom sedan; large heater. Black finish. McMAHON PONTIAC, 3501 Gravois, at Potomac.

DODGE — '37 4-door touring sedan; $525. CHRIST CHRISTEN, 6171 Natural Bridge.

DODGE—'41, U. S. Command car and trailer; makes an excellent pick-up truck; fine tires; $935. 2213 Grand.

DODGE—'35 de luxe sedan; new paint. PR. 8732. 3700 Michigan.

DODGE—'39; 4-door sedan; needs work. 7051 Florence pl.

FORD MOTORS OVERHAULED — $34, including rings, oil and labor. J. C. AUFFENBERG, Inc., 820 N. Kingshighway.

AUTOMOBILES FOR SALE

FORD—'40 Tudor DeLuxe; radio, heater; defroster; 90% rubber; motor completely overhauled. 4501 Shaw. GR. 8019.

FORD—1942 super de luxe coach; 15,000 actual miles; very clean. 2230 S. Jefferson.

FORD—'39 de luxe sedan, radio. Studebaker '37 sedan, radio, heater. 3330 Washington av.

FORD—'36 tudor; new paint, excellent condition throughout. WAtson 4141 or WAtson 697.

FORD—'35 deluxe coach; good condition; radio; private. HI. 9774. 6266 Columbia.

FORD—'34 4-door sedan; Buick sedan. 2300 S. 7th. PR. 9078.

FORD—Sedan; 98% rubber; bargain. 6301 N. Broadway.

FORD—'34 convertible coupe; $245; terms. 4636 Easton.

FORD—Model A; new motor; $275. 4700 Natural Bridge.

FORD—'37 coach; $325. 1332 Hawthorne. HI. 0274.

FORD—'41 de luxe coupe; radio, heater, 967. 2213 S. Grand.

FORD—'37 85 4-door de luxe; cheap. 3209 Edmundson, Overland.

HUDSON—'41; 2-door sedan; radio; heater; beautiful, original finish; perfect throughout; ceiling price; many others at MURRAY'S, 2506 S. Jefferson, PR. 0596.

HUDSON—'38 coupe; perfect shape; radio, heater; new carburetor; new battery; no dealers. Cooks Service Station, 107 E. Big Bend rd.

HUDSON—1941 Commodore 6, 4-door sedan, $995; $350 down. 2819 Gravois, LA. 3354.

HUDSON—'41 sedan; good tires; runs very good, $385 down. 1644 S. Jefferson.

LA SALLE—'37 4-door sedan; looks and runs good; sell for balance; $492, terms. 2819 Gravois. LA. 3354.

LA SALLE,—'36; good condition. 1518 Mississippi.

LINCOLN—Zephyr '41, 4-door; radio, heater; perfect; $100 under ceiling; low mileage. 304 S. Kirkwood rd.

LINCOLN-ZEPHYR — '41 sedan; A1; ceiling price. H. Shanks, 7564 Wydown. PA. 3264.

LINCOLN—Zephyr; '39; engine completely overhauled. KI. 697.

MERCURY — '41 convertible; fully equipped; excellent condition; guaranteed. One-third down, 15 months to pay. 2926 Gravois.

MERCURY—'41 tudor; radio, heater; low mileage; original finish; very clean interior, $425 down. 1644 S. Jefferson.

MERCURY—'41 4-door sedan; A-1 condition; private. 2059 Allen, after 4:30.

NASH—'40, Lafayette series, 2-door sedan; radio, weathereye; thoroughly reconditioned; priced within OPA ceiling. 5143 Delmar, RO. 0027.

NASH—1941 sedan, 4-door, radio, heater, overdrive, black finish, like new; 90% tires, $420 down. 1644 S. Jefferson.

NASH—'40 small 4-door sedan; radio; weather eye air-conditioner; exceptional value. McMAHON PONTIAC, 3501 Gravois, at Potomac.

NASH — '41 Champion sedan; radio, heater; overdrive; below ceiling. 2213 S. Grand.

NASH — 1937 2-door; radio, heater. CHRISTEN PONTIAC, 6171 Natural Bridge.

NASH—'37, 4-door sedan, good motor, repossessed, $295. City Finance, 724 Market.

NASH—'38 4-door sedan; below ceiling; private party. 3958 Lindell bl.

NASH—'40, 4-door; ceiling price. 4041A Blaine.

NASH—'37 2-door; at garage, 4721 Enright; good tires.

OLDSMOBILE—1936 sedan, trunk, radio, heater, good paint, tires; bargain. Call after 6. 2906 N. Vandeventer, apt. L.

OLDSMOBILE—'36 sedan; trunk, radio, heater, good paint, tires; bargain. 2906 N. Vandeventer, Apt. L.

OLDS—1940 6-cylinder hydromatic; radio, heater; tires 95%. 6700 Olive Street rd.

OLDSMOBILE—'36 4-door sedan; clean motor; good paint; priced to sell; $535. RO. 5437.

PACKARD—1941 4-door sedan; 120 series; black with white sidewall tires; equipped with radio and heater; exceptionally clean car in every respect; warranty. CHAMBERS MOTOR CO., 3863 S. Grand. PR. 7400.

PACKARD—'40 1-60 series 4-door Club sedan; side-wheel mounting; radio, heater; a very attractive car; priced below as-is ceiling. 5143 Delmar. RO. 0027.

PACKARD—'41 6-cylinder sedan; radio, heater; only one-third down; up to 15 months to pay. McMAHON PONTIAC, 3501 Gravois, at Potomac.

PACKARD — '38 sedan; low ceiling. CHRISTEN PONTIAC, 6171 Natural Bridge.

PACKARD—'37 convertible coupe; 90% rubber; sell for balance; $525, terms. 2819 Gravois. LA. 3354.

PACKARD—'38, 4-door 120 sedan; radio, heater; original finish; like new, $335 down. 1644 S. Jefferson.

PACKARD—'40 coupe 6, radio, heater. 4562 Parkview, JE. 0438.

PIERCE-ARROW—'36 sedan; good condition, tires, heater. 4324 West Pine.

PLYMOUTH—1935 4-door sedan; just overhauled; good tires; clean car. WELLSTON MOTOR, 6526 Easton. CO. 6868.

PLYMOUTH—'41 Special DeLuxe Sport sedan; radio, heater. See this one today. McMAHON PONTIAC, 3501 Gravois, at Potomac.

PLYMOUTH—'32 P. A., 4-cylinder, 4-door; Essex, 2-door; '35 Chevrolet, OPA ceiling; terms. O'MALLEY, 3713 Jennings rd.

PLYMOUTH—'32 coupe, good tires, excellent running condition. 1435 N. 13th.

PLYMOUTH—'37 de luxe coach; will trade for older car and some cash. 6116 Gambleton pl. CA. 5902.

PLYMOUTH—'37 de luxe coupe; rebuilt motor, new paint, god tires. WAtson 4141 or WAtson 697.

PLYMOUTH—'36 4-door trunk sedan, A1, $450 or best offer. 706 N. Kingshighway, Room 507.

PLYMOUTH—'34 coach; good condition. call CO. 3635 after 6 p.m.

PLYMOUTH—'40 sedan; ceiling. B. & H. AUTO, 4962 Natural Bridge.

PLYMOUTH—'39; good tires. 2701 Utah. H. R. Chance.

PLYMOUTH — '41 2-door special de luxe; heater; run good. 8614 Gravois.

PLYMOUTH—'29 sedan; rebuilt motor, 6-ply tires; $150. 8500 S. Broadway.

PLYMOUTH—'36 sedan tudor; heater, radio; very clean. 3955 Ashland.

PONTIAC—'36 Fordor sedan; radio, heater; newly rebuilt motor; trade or terms. McMAHON PONTIAC, 3501 Gravois, at Potomac.

PONTIAC—'34 4-door, de luxe heater, 30,000 actual miles; original paint; excellent rubber; private. 4635 St. Ferdinand.

PONTIAC—1935 convertible; must sell. $395; after 5:30. 5023 Elenore, 1st floor south. FL. 6789.

PONTIAC—'40 torpedo sedan; radio, heater; few tires; very clean; only $1250. 5610 Easton.

PONTIAC — '41 4-door sedan; radio, heater; clean throughout. 2230 S. Jefferson.

PONTIAC—'36, $395. B. & H. AUTO, 4962 Natural Bridge.

PONTIAC—'41 4-door sedan; $1050. ST. 4741.

PONTIAC—'34 sedan; heater; runs good; $175. EV. 5412.

PONTIAC—'35 sport coupe; radio, heater, $435, terms. 5401 Jennings rd.

STUDEBAKER—'40 Champion 2-passenger coupe; perfect condition; $725; easy terms. See Mr. Victor Block, SHEARER CHEVROLET, 7256 Manchester, HI. 3400.

STUDEBAKER—'40 4-door President sedan; radio, heater; very clean. CHRISTEN PONTIAC, 6171 Natural Bridge.

STUDEBAKER—'41 4-door Commander; heater; overdrive; as-is ceiling price. CHRISTEN PONTIAC, 6171 Natural Bridge.

STUDEBAKER—'41 Champion sedan. GENERAL AUTO, 415 N. Euclid (rear).

STUDEBAKER — '42 2-door; heater; overdrive; good condition. 6131 Delmar.

STUDEBAKER, '31—Sedan; good running condition; $200. SI. 0217.

WILLYS—'37 4-door sedan; a real buy for only $350. DON WINTER, 1403 S. 12th, CE. 1933.

BROADWAY AUTO AUCTION — New, modern auction house, heated building; 1539 N. Broadway. Sale every Wednesday, rain or shine, starting at 11 a.m. Local and out-of-town dealers invited. C. B. Drake, auctioneer. CE. 0454 or GA. 5486.

AUTOMATIC TOW BAR, bumper type, $17.50. KLINK MOTOR, 2213 S. Grand.

WILL TRADE 1927 model T Ford coupe, with good tires, for model A coupe; will pay difference. JE. 8584.

TRADE now on a new Dodge or Plymouth. E. B. JONES MOTOR CO., 5220 Natural Bridge.

CRACKED cylinder heads and blocks repaired. 4666 Easton. RO. 5347.

AUTOMOBILES WANTED

CALL MENDENHALL—Will pay high cash price; we will buy any make or model automobile, 1932 to 1942; our fast turnover requires constant replacement of cars; you are passing up a good bet if you do not stop in and get our bid; we have a buyer on hand at all times; don't fail to see us. Come to one of St. Louis's oldest dealers and get a top cash price within OPA ceiling; no waiting, no delay; bring your title and we can do business now. Call or see Bill Dugan, MENDENHALL, CE. 8200. Authorized Ford Dealer. 29th year at 2315 Locust.

DON'T SELL YOUR CAR until you have seen us. Get other bids first, then let us give you an appraisal; this is no bunk, see for yourself. How do we do it? The answer is our low overhead enables us to do it. Five minutes of your time is all we need to buy your car; any make or model. If no license we will call. Open from 9 a.m. to 9 p.m. CYRUS MOTOR CO., 3518 Lindell. NE. 9333.

AUTOMOBILES WANTED

CALL BATSON, LA. 3354 — We need cars and trucks, any make, any model; many buyers waiting; no car too old; top prices within OPA ceiling for good clean cars; our policy is to buy cars in good condition, cars in fair condition or cars in poor condition; drive out and get our prices before you sell your car. If car is not running or you do not have plates, telephone us and a representative will call at once and give you best possible cash price; open 9 a.m. to 9 p.m. BATSON MOTORS CO., 2819 Gravois. LA. 3354.

GEORGE A. SUTTON SALES CO. offers the following reasons for selling your car here with no future doubts: (1) Business conducted in a business-like manner with all regulations taken care of for your protection; information freely given; prices within OPA ceiling; (2) If your car is good and you wonder what it's worth, call or come by; I might surprise you; (3) Don't wait any longer. Used car prices are at their peak. Call LO. 4730; LO. 4730 that is. 3641 S. Kingshighway.

VINCEL will buy your car for top cash price within OPA ceiling—the best place to sell your car, any make or model from '34 to '42; prompt service; no delay, no waiting; cash in 5 minutes; play safe, sell to an authorized dealer. Bring your title. Buyer always on hand. FRED F. VINCEL CO., St. Louis's largest Olds dealer, 3401 Washington. NE. 0900.

NEED ALL MODELS, all makes, regardless of condition; we have mechanics to do the work; see us for top dollar within OPA ceiling; if you owe any money, we will pay your loan and give you cash difference. Bring title, cash in 5 minutes. We are easy to deal with. KUGMAN AUTO SALES, 4301 Washington. JE. 7315.

CASH—Our retail business is good; our stock is turning constantly; we need cars at once; we can and will pay the top price within OPA ceiling; our buyer is always at hand, no waiting, no delay; courteous, prompt treatment; cash at once; reliable GM dealer; convenient. Thoms Pontiac, 5225 Delmar bl. FO. 8992.

ATTENTION, New Car Buyers! You can accomplish these two things by selling your car to us now: 1. Get a higher price for your car (within OPA ceiling) 2. Put yourself on top of the list for a new 1946 Pontiac. C. E. Vincel, St. Louis's Leading Pontiac Dealer, 4315 S. Kingshighway. FL. 8900.

SELL YOUR CAR NOW — Stop at Grebe's, St. Louis's oldest Olds dealer will pay high cash prices within OPA ceiling, any make or model; bring title and get ready cash. Call us. GREBE MOTOR CO., Inc., 3600 S. Kingshighway. FL. 0800.

DEAL with a one man business; we can pay you the very top within OPA ceiling on account of our low overhead, constant turning of stock; all makes and models; buyer on hand at all times. Syl Schwalbe Motor Co., GO. 2191. 4655 Natural Bridge.

TONY AMATO SAYS grab that big price for your used car now; I pay tops within OPA ceiling; let some service man have your car; I can place it immediately. AMATO MOTOR, 4687 Natural Bridge. EV. 8325.

BEST time to sell your car is now; announced new cars will force price down. We top 'em all within OPA. 6171 Natural Bridge. EV. 5000. St. Louis' oldest Pontiac dealer. CHRIST CHRISTEN PONTIAC.

WHY BOTHER to advertise your car for sale? I'll pay cash for any make or model regardless of condition, direct from private owner. Dial FO. 8914 and I'll be right out. If no answer call FL. 2942, 415 N. Euclid (rear).

WE are in need of over 100 used cars, any make or model; bring your car down or we will be glad to come out. Just call us up; 25 years in the used car business. STANDARD MOTOR CO., NE. 2280, 3972 Chouteau.

CRAFT-HAENEL MOTOR CO. will pay top cash price, within OPA ceiling, for your car; any make or model; bring title and get cash or call and we will be out in a flash with the cash. RO. 0027. 5143 Delmar.

CALL CO. 6050—We will buy your car over the phone and be out in a flash with the cash within OPA ceilings. PAUL C. SCHULTE MOTOR CO., 4900 Natural Bridge, CO. 6050.

ATTENTION — Don Winters pays high, within OPA ceiling; 1929 to 1942 cars, trucks, motorcycles, tires, bring title, get cash. Sunday phone FL. 6450, 1403 S. 12th st., CE. 1933.

CASH IN NOW—While high prices prevail. Top prices within OPA ceiling. Cash on the spot. Bring your title. KUHS BUICK CO., 2837 N. Grand, FR. 2900.

CHAMBERS MOTOR will pay within OPA ceiling prices for your clean used cars. See us before you sell. CHAMBERS MOTOR CO., 3863 S. Grand. PR. 7400.

J. C. AUFFENBERG, INC.—Buys cars for cash within OPA ceilings, or will sell your car at no cost to you. Open evenings. 820 N. Kingshighway (1½ blocks north of Delmar), RO. 2486.

AT ONCE your car is needed, regardless of age or make; top cash within OPA ceiling. John Coil Auto Sales, 4111W Natural Bridge, JEfferson 8824.

JUST STARTING—Buy any make, model from private parties; sell while prices are high. 415 N. Euclid (rear). FO. 8914. If no answer, call FL. 2942.

TOP CASH PRICES within OPA ceiling for used cars: Packard distributors. BERRY MOTOR CAR CO., 2201 Locust, CE. 2500.

USED CARS Wtd.—We buy and sell all makes and models, within OPA ceiling. ERNIE LEAR AUTO SALES, 4653 Gravois. HU. 3838.

EX-SERVICE MAN—Needs car immediately for work; high cash price paid for late model. 4984 Miami. FL. 1910.

ATTENTION, EX-SERVICE MEN—Convertibles, coupes, sedans; excellent selection of good used cars; no trade necessary. 3157 Gravois. SI. 1166.

AUTO Wtd.—We will pay ceiling prices on all makes and models within OPA ceiling. Lasker Motors, 4850 Natural Bridge, GO. 4409.

FOREST CADILLAC CO. desires good used cars; may we appraise your car? FOREST CADILLAC CO., 4100 Laclede, NE. 6400.

ALL AUTOS WANTED — Pay cash. ROYAL MOTOR CO., 802 N. Kingshighway, RO 7799.

RETIRED business man wants good car; cash; any make, model. LA. 2105. 3137A Louisiana.

AUTOS Wtd. — Vince says be convinced. McMAHON PONTIAC, 3501 Gravois. GR. 2666.

CLEAN CAR Wtd.—From private party. CH. 0669. Chouteau Linoleum Co., 2229 Chouteau.

DISCHARGED service man needs clean car for livlihood. 5027 Fairview, PL. 2216; no dealers.

STATION WAGON — Late model, AI shape; will pay cash. CH. 3120, PR. 7693. 2205 Pine.

COMMUNITY MOTORS, Ford dealer, at 5244 Natural Bridge, will pay top price for your used car now. See Ted Boening.

EX-SERVICE MAN wants to buy good used car from private owner. KLINE AUTO, 3157 Gravois, SI. 1166.

BUICK OR CADILLAC Wtd.—'41 or '42 model, will pay high cash price; private party. 3724 Chippewa, SI.1608.

MUST have good serviceable late model car immediately. John La Fiance, 3139 Russell. SI. 0570.

LATE MODEL CAR Wtd.—Private party will pay all cash. Call evenings. LA. 9795. 3510 Miami st.

DISCHARGED service man needs nice car; all cash. 5340 Tholozan, HU. 4416.

AUTO Wtd.—Any style or make; will trade equivalent in new furniture. HU. 6201. 4740 Gravois.

WANT TO SELL YOUR CAR? See City Motor for a fair deal within OPA ceiling prices. CITY MOTOR, 4761 Easton.

CARS Wtd.—Top ceiling prices. WEST SIDE BUICK CO., 490 N. Kingshighway. RO. 6900.

MOTHER WITH SMALL DAUGHTER needs good used car; from private party. Pay cash. 3326A Lawn. FL. 4333.

TUCKER MOTOR wants clean auto model cars within ceiling price. 3415 S. Grand. PR. 4400.

FORD—Model A coupe, 1931 wanted. PR. 0643, between 5 and 8 p.m. 2117A Alfred.

CAR Wtd.—Late model preferred. Call days; work nights. 3504A S. Grand. GR. 9988.

LATE MODEL CAR Wtd.—Private party, no dealers. 6033 Mardel, HU. 1796, between 5 and 6:30 p.m.

I NEED a car this week; will consider any model, preferably late. 5372 Natural Bridge. GO. 6042.

FORD, CHEVROLET, PLYMOUTH — '39-'42; from private party. 6635 Delmar. DE. 1234.

LOOKING FOR A '34 to '38 model car, to buy. Call Forest, PL. 0210. 5830 Mardel.

PONTIAC Wtd. — '37-'42, sedan or coach; no dealers. ATw. 1107. 617 S. Florissant rd.

A RETURNED veteran wants good car, 1936 to 1940 model; pay cash. WEbster 8077W, 727 Busch ter.

WIDOW needs car for business; would consider one needing repairs. 2918 N. Sarah. FR. 4474.

USED CARS Wtd.—Any make or model, within OPA ceiling. AL JENN, 8618 Gravois. FL. 3204.

LATE MODEL CAR Wtd.—Any make considered; private party; no dealers. 4327 Nelson dr. GO. 8956.

CALL ME at EV. 8477 at once, I need a car. 6532 Easton.

CAR Wtd.—Late model preferred. MU. 4103. 6842 Pasadena dr., Normandy.

COUPE, COACH—'38-'40; good condition; private. 3529 Grace, LA. 2653.

CAR Wtd.—Any model; prefer popular make; cash. 5900 Arendes. PL. 2342.

CAR wanted by private party. 6521 Pernod. ST. 1344.

AUTOMOBILE Wtd.—By private family. 7609 Suffolk. ST. 5223.

WANTED—50 cars; will pay ceiling price. MURRAY, 2506 S. Jefferson.

CAR Wtd.—In good condition, need badly. 1418 Claytonia ter. ST. 1179.

I WANT a late model, wrecked or burned car. 429 N. Euclid, FO. 8914.

IMPORTANT—Salesman needs late model car. LA. 8228. 4069 S. Spring.

PRIVATE PARTY needs car. All cash. 6268 Loran. FL. 2155.

AUTOMOBILES WANTED

FORD, CHEVROLET Wtd. — '33-'36. 1956 E. Warne, EV. 3557.

CAR Wtd.—From private party; private. RO. 6399. 4950 Suburban.

VETERAN starting business needs 50 cars. 3405 S. Kingshighway, FL. 1579.

PRIVATE party wants auto; any make; good price. 4468 Labadie. GO. 0311.

SALESMAN—Needs car for business purposes. LA. 8271. 3848 Flora.

HELP! Auto urgently needed. 615 Forest ct. PA. 8711.

URGENTLY NEED CAR — 3556 S. Kingshighway. LO. 3166, TE. 3-3105.

FORD OR CHEVROLET—Any model. 4927 Lindenwood. LO. 9109.

URGENTLY in need of clean car today. 6600 Neosho. LO. 3450.

CAR Wtd.—From private party. 1736 S. Vandeventer. GR. 5579.

VETERAN wants car; '34 to '37. 4415 DeTonty. GR. 9184.

3347 S. JEFFERSON—We need cars. Call us. PR. 5624.

SEDAN Wtd.—1937 or later. MU. 7594. 3338 A Aubert.

ALL AUTOS BOUGHT—We need them. KLINK, 2213 S. Grand.

WOMAN needs late model. CO. 2096. 3506 Colonial.

EX-MARINE must have car for livelihood. 6967 Plainview. HI. 6449.

ANY make or model; cash. Benjamin Motor, 4501 Shaw, GR. 8019.

WANTED—A clean car by private family. 4084 Wilmington. HU. 4865.

VETERAN needs car for work. 4324 Washington. NE. 2240.

IF you have a late model, I'll buy it today. EV. 8477. 6532 Easton.

AUTOS & TRUCKS FOR RENT

TRUCKS—Stake and furniture; with or without chauffeur. GA. 4132.

BODIES, PARTS, TIRES

MILITARY surplus used truck tires, immediate delivery on 7.50x20, 8-ply and many other sizes; good tires at a large saving; liberal discount to dealers. Midwest Tire Co., 2012 Locust, St. Louis 3, Mo.

ARMY TIRES—Passenger car, truck, tractor and trailer sizes; new, used and recapped. Cross Tire Service, 1817 S. Kingshighway. PR. 6355.

CASINGS—4 used; size 7.00x15; good condition; 3 recapped. 8650 Argyle.

TIRES—Used; wholesale and retail. St. Louis Tire Exchange, Chouteau and S. Broadway. CE. 7585.

TIRES, truck-passenger, new; we got 'em all sizes. AALCO TIRE CO., 2301 Olive.

TRANSMISSION—Front end; radiator, brake drums, grill, glass; all in good condition; motor needs work; for 1935 standard Chevrolet. BR. 6388.

TIRES—Used; retail, wholesale; open Sunday. Phoenix, 4131 Olive. FR.2302.

2 REBUILT J.X.B. Hercules motors. WILLETT, 35 S. Grand.

BODIES, PARTS, TIRES WTD.

FENDER Wtd.—L. F.; also L. F. headlight; '37 Chevrolet. HU. 9616.

TRAILERS & HOUSE TRAILERS

ST. LOUIS TRAILER SALES and accessories; de luxe 1946 Lighthouse 27' tandem, brakes and bottle gas; 1946 Indian, 27' brakes and bottle gas; clean used trailers; 24 months' financing. Karrell luggage-trailer, dump bed, overload spring for all make cars. 6931 Olive St. rd. CA.0270, E. G. Dunne.

TRAILER HOUSE—17' all steel; 32x6, 10-ply tires, airbrakes; homemade; price $450 cash. Location 6 miles south of St. Louis on Highway 61 at Meramec River at Lucky Landing Tavern.

ILLINOIS CUSTOMERS—ST. LOUIS TRAILER SALES announces opening of a sales lot at 126 St. Louis av., East Alton, Ill.; new and used trailers, overload springs, accessories, Karrall luggage trailer. Buy, sell or trade. W. R. Starbuck, Manager.

ONE 16-ft. coal trailer; good rubber. 1 two-speed Timken rear end for Chevrolet truck. 3 extra good 9.00x20 10-ply tires and tubes. At 626 S. Broadway at Frank's service station. See Earl.

TRAILER—Commercial or farm wagon, with car hitch, steel frame, body 7 ft. by 14 ft., 6-ply tires. 419 Georgia, Ferguson.

HERE IS YOUR HOME—HUB TRAILER SALES, U. S. Highway 66 at Lindbergh south of Kirkwood. TE. 3-1666.

INDIAN TANDEM HOUSE TRAILER—1946 model; used 1 week. See today or tonight. 1421 Brentwood blvd., near Shell station.

AUTO TRAILER—All steel, new, ¾-ton; complete with 2 new tires; stake attachment optional. GR. 5750, 2323 S. Kingshighway.

21' CHICAGO—27' Duo; new arrivals daily; see us for livable trailers. Midwest Trailer Sales, 3538 S. Kingshighway. LO. 9503.

BEFORE you buy a house trailer, see ARLIE A. APPLER TRAILER SALES, 4318 Natural Bridge, NE. 1309.

CRASK TRAILER SALES—6671 Olive Street rd. PA. 0740. See our new 1946 models before buying.

"ABOVE ALL" see our new and used house trailers. CLOUSS TRAILER SALES, 6801 Olive st. rd., DE.4539.

E. C. DUNNE TRAILER COACHES—A modern home for modern people, 7905 Watson rd., Highway 66, RE. 0255.

SEE new Elcar and duo tandem house trailers at 14th and Clark today. GA. 5437.

LUGGAGE TRAILER—New; all steel; 2 wheels, 6 ft., $159. 2213 S. Grand.

TRAILERS—Luggage; boat; livestock or will make to order. 6407 Wells.

TRAILER LUGGAGE—½-ton, 2-wheel, new tires, with hitch. 3166 Oregon.

BUSSES, TRUCKS, TRACTORS

ATTENTION—All truck owners. Does your truck need overhauling? Motor repairing, transmissions, brakes, rear end, springs, front systems, carburetors, electric systems, radiators and feul systems. Complete body and fender work. Complete painting service for all commercial and pleasure vehicles. No job too small or too large. Direct Dodge factory dealer. Call MU. 8195 or GO. 3500, Carl. ROY RIXMAN, Inc., 8005 N. Broadway.

NEW STOCK OF ARMY TRUCKS—½-ton, pickups and command cars; 1½-ton Chevrolets and Dodges; 4x4 cargo Reo dump; Mack Jr. dump; some with winches. 3400 S. Kingshighway.

ATTENTION — Practically new late model Chevrolet, G.M.C., Ford trucks on our lot. Woodson rd. and Rock Island tracks. Missouri Petroleum Products.

CHEVROLET—'41 Coe tractor; fifth wheel; 8.25x20 tires; perfect condition; ceiling price; easy terms. SHEARER CHEVROLET, 7256 Manchester, HI. 3400.

CHEVROLET TOW TRUCK — With Holmes wrecker; truck needs motor and tires. ROCKWOOD SERVICE, 9230 St. Charles Rock rd.

CHEVROLET—'42 1½-ton panels; very low mileage; 10 to choose from; almost new. 717 S. Vandeventer.

CHEVROLET—'33 1½-ton stake body; runs good; sell or trade for pickup or car. 3312 Michigan.

CHEVROLET—'41 and '42 tractors; excellent condition. BRidge 6826.

CHEVROLET—'42 1½-ton panels; 10 to pick from. 717 S. Vandeventer.

COAL TRUCK — '36 Dodge 1½-ton dump; reasonable. 3814 Market.

DODGE—½-ton pickup; 1933 model. Dorsa Dress, Inc., 1007 Washington.

DODGE—'38, ½-ton panel, fair condition. Model Cleaners, 202 N. 18th.

FORD—'29 pickup; with steel bed; $175. 928 Tyler.

FORD—'38 ½-ton pickup; good tires; excellent condition. 1435 N. 13th.

FORD—'34 V-8 panel; clean. 1824 N. Grand.

FORD—'35; good condition; new paint, 2905 Pine. JE. 0609.

FORD—'38; new tires; 1½-ton dump. 2631 Rutger.

FORD—'42 dump truck. VANDEVENTER AUTO, 717 S. Vandeventer.

GMC—'40 tractor and 24-ft. stock rack trailer, 8.25x20 tires, 8.25x20 spare, 90% rubber; 2-speed axle, R. K. brakes, 5th wheel, heavy duty equipment, Heater, cab light, 2 side tanks, new motor; perfect condition; ceiling price, easy terms. SHEARER CHEVROLET, 7256 Manchester, HI. 3400.

INTERNATIONAL D-8—'35, tractor, complete with fifth wheel, hand brake controls, side tanks, 7.50x20 fronts, 9.00x20 rears. St. Mary's Truck Line, 1309 O'Fallon.

INTERNATIONAL—'40 dump truck; $1075. 3962 West Pine.

INTERNATIONAL — '35, C-30 dump truck; $650. 3962 West Pine.

JOHNS BODY COMPANY — 1750 S. 18th st. LA. 0804. Builders of all types of trailers and truck bodies.

MACK—1942, 10-ton; 11-yard dump truck. SI. 2101. RE. 6495.

McCORMICK-DEERING TRACTOR — Must sell; $275. 717 S. Vandeventer.

NEW TRUCK BODIES—Stake, dump. BAILEY, 2000 Chouteau. CE. 3531.

PONTIAC—'32 pickup; runs good; bargain. 6246 Easton.

SCHOOL BUSSES — 2; Chevrolet and Ford; 1940 models; vacuum brakes; good rubber; in use every day; 16 forward seats; seats 50 children; sell cheap. Jack Williams, Waynesville, Mo.

TRUCK—'41 1½-ton van body; for sale or trade for flat bottom trailer. 7580 Olive Street rd.

BUSSES, TRUCKS WTD.

TRUCK—½-ton panel wanted; good condition; prefer late model; LO. 2587, evenings.

TRUCK—Panel; ½, ¾ or ton; late model. PA. 8477.

TRUCK—½ or 1½ ton pickup or stake. 1900 S. 3rd. CH. 3454.

TRUCKS Wtd.—All models; ceiling. Barney's, 4415 Manchester. NE. 2344.

USED TRUCKS Wtd.—All makes and models; ½ to 10 ton. Call Bill Fishel, FR. 1750. 717 S. Vandeventer.

¾ TO 1½ TON USED TRUCK — In good condition. WRIGHT. EV. 8292.

VETERAN wants truck; cash; 1½-2½ tons. DE. 0366, evenings.

AUTOMOBILE LOANS

AUTO LOANS—Immediate service. FR. 2710. KAHN MTR. CO., 3943 Easton

AUTOMOBILE LOANS

FINANCIAL SERVICE CO., 205 N. 10th, offers a complete financial service from $10 to $1000. Come in; meet Mr. Sterling and Mr. Nolte, two well-known names in the auto loan business. Phone CH. 6794.

CASH—Auto loans, $10 to $1000 cash in 5 minutes; confidential service. MOUND CITY FINANCE CO., 4454 Easton. Phone JE. 1612.

ROYAL LOAN CO. — 1400 Olive st. CH. 2616. Free parking.

THINGS FOR SALE

ANIMALS, LIVE STOCK

COWS AND HEIFERS — Fine whitefaced. See at A. M. Whitworth, Bloomsdale, Mo.

HEIFER CALVES—20, purebred; Holstein's, Guernseys, 4 to 8 weeks old. Overland Dairy, Woodson rd., 2 blocks north of Page. WAb. 284W.

DOGS—CATS

COCKER PUPS—Buffs, blacks, reds, 8 weeks old; also collie shepherds, fox terriers and Boston terriers, as well as others. SPRY FARMS, 6180 Delmar. PA. 7600.

COCKER PUPPIES — Pedigreed; black; A.K.C. registered. KIrkwood 1600F12.

COCKER PUPS—Males, AKC, $25, $30. Call BLackrock 2505.

COCKER PUPPIES—Grown stock; stud service. Pavia Cattery. FL. 8105.

COLLIE PUPS—Very pretty; very cheap. Mosel Kennels, 9845 Manchester.

COLUMBIAN WHITE COLLIE—U.K.C. registered. WEb. 2905W.

DOBERMANS—Mal, female, 4 months, A.K.C. registered. AVery 7578.

HOUND—1; good mixed male tree dog; 9 months old. C. N. Richardson, Eminence, Mo.

PUPPIES—Large selection, many different kinds, bargain prices. Visit the world's largest complete pet supply house. National, corner 3101 Olive.

PUPPIES—And grown dogs, of different breeds. PUPPYLAND, 3113 Olive.

WIRE HAIRED FOX TERRIERS—Males; pedigreed. 8335 Orchard, University City.

WANT TO CONTACT owner of registered Irish setter; female; for breeding purposes; have registered male; hunting strain; want pup. Call WAlnut 5381.

HORSES AND VEHICLES

HAY WAGON—2 tons horse hay; 75c bale. Call NOrthland 34M.

HORSES, MARES, PONIES—For sale; all sizes, colors and prices; cash, terms or trade. SLOAN, 956 Hodiamont.

MARE — Attractive, spotted; ride or work; sorrel riding mare; small, gentle. Saddles, etc. WAbash 1780J2.

MARE — 5-gaited, roping mare; kids' pony; western saddles; 10-4 Sun. 5017 N. Broadway.

PAIR black farm mares, 5 and 6 years old, full sisters; pair chestnut sorrel mares, 5 and 6 years old, pair iron gray mares, 5 and 6 years old; 5-year-old black saddle horse; 4-year-old mule. If you want real work stock, see these at CITY MOTOR SALES, 4761 Easton.

1-HORSE WAGON—Dump body; good condition. CE. 0798. 1444A Warren.

3 GOOD riding, 2 work horses. $125 each. La Rue, Lindbergh and 66.

HORSES AND VEHICLES WTD.

SADDLE HORSES Wtd.—Gentle, well broke. See Ted, 1100 Hampton.

RABBITS, PET STOCK

RABBITS—And hutches. Dixon 4753.

POULTRY & SUPPLIES

ATLAS HAS BEEN SERVING the farm trade for over 20 years; not only with baby chicks which we have as low as $1.75 per 100; but also with farm seeds, feeds and other farm supplies. ATLAS is one of the largest distributors of baby chicks in the United States. There must be a reason. The reason is simple; BETTER chicks for LESS money, has been our policy for years. Stop in and see us or, if you can't come in, write for our money saving price list. ATLAS FEED & SEED CO., 2651 Chouteau. PR. 3311. Open daily till 6 p. m. We deliver and ship everywhere.

ALL HEAVY BREED CHICKS—Special, $38 thousand, $3.95 hundred, 5000 $185; buy 1000, at least 100; prominent hatchery caught short on orders, says sacrifice 9000 beauties assorted white, barred rocks, R.I. reds, New Hampshires, wyandottes, hybrids, etc. Dealers, Auctioneers—meet Super-Chik, 816 Converse, East St. Louis.

BABY CHICKS—Turn dimes into dollars in just weeks' time as a full time business or as a fascinating sideline; we'll supply the "KNOW HOW." You'll get the fever and have fun, satisfaction and profit aplenty; all favorite breeds baby and started chicks; get yours today. SPRY FARMS, 6180 Delmar. PA. 7600.

BABY CHICKS — New Hampshire reds and white rocks; pullorum tested. Ross Hatchery, 3150 Sutton, HI. 1154.

CHICKS—Equipment, plenty of feed; we do our own hatching. Hencler Milling Co., Rt. 8, Lemay. VI.2-5701

DUCKLINGS — Mammoth white pekin, day-old and started, grow like weeds, easy to raise, available now or order now for later delivery. SPRY FARMS, 6180 Delmar. PA. 7600.

ILLMO CHICKS, Ducklings, Goslings and Turkeys of quality breeding are your best bargain; broiler cockerels $25 per 100. 528 Converse, East St. Louis, Ill.

LAYING HENS—150; $1.75 each. ATwater 181-M.

OK HATCHERY, Kirkwood, Mo., hatches highest quality chicks, ducks, turkeys; brooders, equipment; catalog, KI.1655.

POULTRY HOUSE—Any size. APEX CO., 4532 N. Broadway, GA. 3304.

STARTED CHICKS — New Hampshires and white rocks, 3, 4 and 5 weeks old, past the danger age; get yours now and have meat in your back yard in week's time. SPRY FARMS, 6180 Delmar. PA. 7600.

STARTING BATTERIES—New and used; also finishing batteries, floor brooders, oil and electric; oil-burning brooder house stoves. SPRY FARMS, 6180 Delmar. PA. 7600.

TURKEY POULTS—Available today and finer than ever, day-old and started broad-breasted bronze, Bourbon reds, Holland whites; we would suggest placing your order now. SPRY FARMS, 6180 Delmar. PA. 7600.

WHITE PEKIN DUCKLINGS — Worth 28c each wholesale, $16 hundred, at Super-Chik; today and tomorrow while several thousand last; hurry. SUPER-CHIK, 816 E. Converse, E. St. Louis.

30 AUSTRA PULLETS—8 months; 15 heavy stock, 2 years, all good layers. SAPPINGTON, Mo., SWifton 4173.

POULTRY & SUPPLIES WANTED

COMMON PIGEONS—10c each. Oscar B. Franz, 1013 N. Broadway. CE. 6769.

CANARIES, PET BIRDS

CANARIES—Cages, seeds and supplies; the largest selections are here. Bird Store, corner 3101 Olive.

GOLDEN VOICED SINGERS — To brighten your home, healthy, sturdy youngsters in full voice, warblers, choppers and rollers, also red factors for breeding and fine hen birds; come in and listen to our champions trill; new cages, breeding and display. SPRY FARMS, 6180 Delmar. PA. 7600.

PARAKEETS — Beauties, young and mated pairs for breeding, yellows, whites, grays, greens, blues; see these today; also beautiful illustrated book on "The Care, Feeding and Breeding," $1.50. SPRY FARMS, 6180 Delmar. PA. 7600.

AIRCRAFT

AIRPLANES FOR RENT—Flight instruction. Phone East 298, Waters Flying Service, Parks Metropolitan Airport, East St. Louis, Ill.

AIRCRAFT WANTED

J3 CUB Wtd.—State condition and price; also flight instructor. Box 124, Lambert Field.

BABY GIFTS and CHILDREN'S SUPPLIES

BABY BED—Large; and mattress. JE. 9062.

BABY RENTAL — Rents cribs, high chairs, scales and, etc. GO. 3480.

BABY buggies, steel, collapsible, $14.95; Welch. GENERAL, 2900 S. Jefferson.

BUGGIES AND WALKERS—Low prices. Perfection, 5455 Gravois, HU. 9797.

LEITER DIAPER SERVICE—Expectant mothers will receive our National Baby Magazine on request. 4135 Olive. JE. 2425.

BICYCLES, MOTORCYCLES

BICYCLE—Prewar Pierce racer; hand brake; excellent condition. 7360 Forsythe.

BICYCLE—Girls, 26-inch, with wire basket, $25. RE. 6994, 203 Gray, Webster Groves.

BICYCLES—All kinds; $15 up. Delmar Furniture Mart, 5121 Delmar.

BICYCLE—Brand new; Shelby's Flying Cloud; boy's; $36.95. 4180 Gravois.

CUSHMAN—'46 scooter; excellent condition; $185. After 6 FL. 5525.

EXERCISER — Bicycle type. Rollfast; like new. EV. 6240.

SIDEWALK BIKES—$16.98; immediate delivery. Mid-City, 4050 Olive.

BICYCLES, M'T'RCYCLES WTD.

BICYCLES Wtd.—All sizes and parts; tricycles and children's wheel toys; for cash. 108 N. 12th, 1932 Olive.

BICYCLES Wtd.—All kinds; top prices paid. FO. 5933.

BOATS AND MOTORS

BOAT—12-ft.; plywood; 4-h.p. motor. LO. 6776.

BOAT HAULING—Call Missouri Boat & Auto Service, CA. 8066.

ELECTRIC OUTBOARD MOTOR—1946 models, silent, dependable, up to 6 m.p.h.; excellent for trolling; new price $50. Air Guard 3039 Olive. FR. 2992

WATER WITCH—3.5 h.p.; 1941 model; practically new condition; can be seen during week. East Grand Boatyard.

BOOKS & PERIODICALS

BOOKS — Electrical, radio, accounting, law. 6211 Morganford, FL. 3765.

BUILDING MATERIAL

AALCO WRECKING AND SUPPLY CO. —Lumber for repairs; steel cellar sash, wood window sash, doors, glass cut to size, angle iron, I-beams, wood fence posts. 1329 Chouteau, CH. 2500.

BRASS GATES—Beautiful solid brass, wrought iron decorations; driveway or interior use; perfect condition; $500. 10-2. CE. 8021.

BUILDINGS Wtd. to wreck; large or small. LO. 8544.

DOOR FRAMES—3 large new and used doors, windows, dry timbers, cedar posts, etc. Selling out. American, 9020 Olive. WY. 1466.

DOOR FRAMES—9" and 13" wall; door 9 ft. 4x9 ft. 4x2"; drawing table. LA. 9522.

FIRE BRICK FOR SALE—Very cheap. 1355 Goodfellow, MU. 7268.

FRENCH DOORS—New; large selection, NE. 6868.

INSULATION—Zonolite and rock wool. NE. 6868.

LUMBER — Retaining wall; 1800 ft. long, 10 ft. high, constructed with 2x10; 2x12 and 10½ round posts; sell whole or part; also frame and plywood buildings, garage and storage type; 5000-gal. water tank on steel tower; from U.S. Government. General Wrecking, 3304 Chouteau.

CAMERAS

BOLEX 8-16 projectors; can project 8 or 16 mm. film. CAMERA EXCHANGE, 2650 Park. GR. 1767.

F 4:5 EASTMAN 616, developing outfit, G.E. meter. CE. 1074.

CAMERAS WTD.

WANTED—16 mm. Keystone camera. Call 5 p.m., Mr. Cline, GA. 9191.

CLOTHING

ARMY SHOES—Slightly used; $2 pair. A. & N. Salvage, 908 Franklin.

COAT — Beautiful lynx dyed Russian wolf; like new; from Russeks, N.Y., size 14-16. GR. 3224.

COATS—2, winter; raincoat; 5 dresses; black suit, size 9-11. GA. 5628.

COMPLETE MAN'S Wardrobe; suits, size 36; slacks, shoes 8½C; full dress suit, worn once; fitted boots cost $75 new. Army officer clothes. HU. 4416.

DRESS—Black silk, jersey, 16, $2.50; dark blue crepe, 18; like new; 10 other dresses, 12-18; very cheap. PA. 6705.

FUR JACKET—Size 12; London dyed squirrel, practically new; $150. RO. 4264 mornings, 9-12.

FUR COAT—Gray dyed coney; size 16; good condition. NE. 6997.

MAN'S fine overcoat like new, cheap, also gray suit. FO. 1756.

MEN'S NEW SUITS, topcoats, overcoats; all sizes; many all wool; bargains; $19.75 up. Specialty, 820 Franklin.

MEN'S unredeemed topcoats and overcoats, $3.95 up; suits, $8.95 up; pants, $1.95 up. S.E. cor.Taylor-Easton

YOUNG LADIES' DRESSES, coats, skirts; size 9. LO. 1719. 400 W. Davis.

CLOTHING WANTED

CALL MR. NOTOWITZ, PA. 3441 — I need men's suits badly; also overcoats, topcoats, shoes, shirts; also ladies' clothes if you have men's clothes; I also buy old gold and broken watches; no calls too large or too small; auto calls promptly without obligation; call me first or last. I will top any bids that you get. Call MR. NOTOWITZ, PA. 3441.

A CALL TO FO. 3786 may pay big dividends; we pay A-1 top prices for men's suits, pants, coats, shoes, shirts; also ladies fur coats. Call FO. 3786. Car calls today.

500 SUITS Wtd.—Old clothes are like old gold; call me and I will pay a golden price for your old suits, top coats, shoes and Army goods. GA. 9013. ABE APPELMAN, 1415 Biddle.

MEN'S FALL SUITS Wtd.—Any amount. Call FR. 3012, top cash prices on men's fall suits, shoes, shirts, pants and ladies' fur coats. Call FR. 3012, car calls promptly.

MEN'S SUITS AND TOP COATS Wtd. —Will top all offers. Also ladies' fur coats. Call MU. 5477.

CALL RO. 8514—Men's fall suits wtd. A better price now, be convinced. Call RO. 8514.

MEN'S SUITS and topcoats needed badly; we pay top cash prices; convince yourself, Call FR. 9814.

CUT-AWAY and morning frock; suits and coats. RO. 6446.

GOOD prices, men's topcoats, ladies' clothes, etc. JE. 3529. 3154 Easton.

TOP PRICES—Men, women, children's clothing, fur coats, shoes. FO. 4846.

UNIFORMS—Navy, officer's, size 40. Dr. Bessman, St. Louis Children's Hospital, 500 S. Kingshighway, RO.4100.

WE BUY ANYTHING—Men's, ladies', child's suits, coats, shoes, etc. GA.1663

FARM SUPPLIES FOR SALE

TRACTORS—John Deere, Fordson; 3 tractor plows; used farm machinery; horses, harness. 9718 St. Charles rd.

FARM SUPPLIES WANTED

TRACTOR Wtd.—Ford, late model. Call PArkview 4984.

FOOD FOR SALE

EGGS—Strictly fresh, 35c doz. Mrs. Andrews, 8832 Jennings, MU. 3034.

HEATING EQUIPMENT

AMERICAN IDEAL 5 section steam or hot-water, Ray oil burner and tank, complete, now operating. HI. 0210.

ANCHOR STOKERS—New Anchor stokers available for immediate delivery; all types of stoker installations, repairs and service by competent factory trained personnel. Seidel Coal & Coke Co., FR. 6800.

AT LAST—Available gas designed furnaces and conversion burners. Immediate installation. Rockel Sheet Metal Co., DE. 1880.

AUTOMATIC HEATING—With a Winkler stoker; order now for spring delivery and installation, Independent, 1119 Chestnut. GA. 2324

AUTOMATIC WATER HEATERS—Electric, oil, liquid or natural gas; side arm heaters for gas or kerosene; booster pumps for hot-water systems. SMITH'S IN-DOOR COMFORT STORE, 5870 Easton. MU. 0683, CH. 7166.

BOILERS—And return systems. General Boiler, GR. 7646. 3202 Morganford.

COMPLETE MODERN HEATING CO.—See us first. Sales, service, installation; oil burners, stokers, furnaces, blowers. 4607 N. 20th. CH. 9121.

FRONT RANK and HOME COMFORT FURNACES—Sizes 20" to 34"; available now; first payment Oct. 1; we install. SMITH'S IN-DOOR COMFORT STORE, 5870 Easton. MUlberry 0683, CHestnut 7166.

FURNACE BLOWERS — Most sizes in stock; we install; nothing down; 36 months. SMITH'S IN-DOOR COMFORT STORE, 5870 Easton. MUlberry 0683, CHestnut 7166.

GROSS-AIRE furnaces, stokers, new; from our dealers or direct from factory to you. Call or write Grossenbacher Furnace Co., Mfrs., Overland, Mo. ESTABLISHED 1909.

2 HOT-WATER FURNACES; 4 registers and pipes; reasonable. Foppe's Market, 1726 N. Union. FO. 0057.

JANITROL GAS BURNERS—Immediate installation. Webster Home Utilities, 644 East Big Bend. RE. 3045.

OIL, warm air conditioning; complete new installations immediately; nothing down, 36 months to pay. St. Louis Stoker and Heating Service Co., 2411 N. Union. MU. 0550.

OIL HEATERS—New, 24 hour uniform heat, cheap insurance for your poultry; oil burning, thermostatically controlled, inexpensive, factory perfect. SPRY FARMS, 6180 Delmar. PA. 7600.

RADIATORS—Steam or hot water; all in good condition; bargains for quick sale. See us now. Sloans, 5619 Delmar.

REGISTERS — Pipe and fittings. SMITH'S IN-DOOR COMFORT STORE, 5870 Easton, MU. 0683, CH. 7166.

STOK-A-FIRE STOKERS — $6.71 per month; also Kingston and Sunfire; install now; make first payment Oct. 1; nothing down; we install. SMITH'S IN-DOOR COMFORT STORE, 5870 Easton. MU. 0783, CH. 7166.

STOKER — Fairbanks-Morse, large bin feed; excellent condition. JE. 5600, Station 12, 9 a.m.-12.

STOKERS—"Combustioneer." FO. 4203. Empire Sales, 4541 Delmar.

1 USED STOKER AND FURNACE—Pinkerton, GR. 2990.

U. S. CAPITAL BOILERS—Most sizes in stock; will install. SMITH'S IN-DOOR COMFORT STORE, 5870 Easton, MUlberry 0683, CHestnut 7166.

WHITING STOKERS—New, 200 lbs. $365; 250 lbs. $415. JE. 2550.

HEATING EQUIPMENT WTD.

SILENT AUTOMATIC TANK—Blower. JE. 4668.

MACHINERY

AIR COMPRESSORS—½ to 10 h.p., all makes; new and used on A.S.M.E. tanks, electric or gas driven; immediate delivery; cash or terms. S. & S. Air Compressor & Mach. Co., 2203 Gravois

ARC WELDERS—New Hobart gasoline and electric welders; 200 and 300 amp.; also A.C. machines. Hobart, 2120 N. Broadway.

ARC WELDERS—New and used, 200, 300 ampere; motor or gas engine driven, 150-ampere a.c. welder, $98. Machinery Welding Co., 700 S. Spring.

ARC WELDERS—200 and 300 amp.; electric and gasoline welders; slightly used current models; also A.C. machines. Hobart, 2120 N. Broadway.

BENCHES—Machinist's Hallowell, 10 ft. top, steel legs, 3 drawers. LOU COHEN & CO., 1030 N. 6th st.

BOILER—75-h.p. Scotch marine. General Boiler, 3202 Morganford rd. GR. 7646.

D8 CATERPILLAR—And Le Tourneau scraper. SI. 2101, RE. 6495.

CRANES — New Milwaukee hydraulic truck cranes, 2, 5, 10 and 20-ton capacity; shovel, clam, backhole; immediate delivery on 2-ton machines. Crane & Equipment Co., 706 Chestnut st., GA. 3991.

CRANE—1 yard; crawler; gas. Box 163. Murphysboro, Ill.

HAMMER MILL—Dixie, 24x36. Big Bend Quarry, Maplewood.

★ BUY VICTORY BONDS ★

MACHINERY

COMPLETE WELDING shop equipment with a Lincoln arc welder, built on a 4-wheel trailer. No. 5 St. Theresa, Bridgeton terrace.

CRANE—P. & H., new, 1½-yards; D 13,000 Caterpillar power, dargline; immediate delivery. SI. 2101, RE. 6495.

CUTTING and welding outfits with regulators, hose, 6 tips, goggles, etc., new, $62. HOBART, 2120 N. Broadway.

DO-ALL CONTOUR SAWING MACHINES—Delivery on new models 5 weeks; for information call CE. 3621.

ELECTRIC MOTORS—New Allis Chalmers 3-ph. 1 h.p. and up; also rebuilt motors. National Elec., 735 S. 4th. GA. 1113.

ELECTRIC MOTORS—200-h.p. G. E. 600 r.p.m.; 3-bearing 2200 volt. National Electric, 735 S. 4th, GA. 1113.

ELECTRIC MOTORS repaired, bought, sold and exchanged. Superior Electric, 3301 S. Broadway. LA. 8751.

ENGINE—Gasoline, new, 2-hp., Fairbanks-Morse, water-cooled. See Ray, E. B. Jones Motor, 5220 Natural Bridge.

HD14 ALLIS-CHALMERS and Le Tourneau scraper. SI. 2101. RE. 6495.

JAW CRUSHER — 24"x36". Traylor manufacturer. BIG BEND QUARRY, Laclede road and Wall.

3-FT. KENNEDY auto radial drill and 50-ton hydraulic press. Box F-22,P-D.

KERRICK STEAM CLEANER — $195. 4750 Easton. Open evenings.

LATHE—Atlas, with motor, attachments and cabinet. 7015 Manchester.

MILLING MACHINE cutters in mills and arbors. Tool Specialties Co., 2626 Woodson rd. WI. 1240.

MOTOR—Electric, 2-hp., single phase, perfect condition. See Ray, E. B. Jones Motor Co., 5220 Natural Bridge.

PULVERIZER—Williams, 15x30, with D-8800 power unit. C. Moss, Elsberry, Mo. Call Elsberry 21.

SMALL OIL REFINERY—$250. GR. 5137.

TORCHES—Welding or cutting; regulator, hose. 2106 N. B'way, GA. 0863.

TRACTORS, bulldozers, scrapers, cranes for sale or rent. SI. 2101. RE. 6495.

MACHINERY WANTED

CLICKER Wtd.—And sewing machines; any condition. HU. 3121.

LATHE, power tools, motors, garage equipment. GA. 4706.

MOTOR—¼ h.p.; single phase, new or reconditioned; 3400 r.p.m., to use as grinder; shaft on each side for stones. PR. 4987.

MOTORS—5 h.p. or less; top price. General Boiler, 3202 Morganford.

PAINT SPRAY BOOTH. 1903 Washington, CE. 9292.

PUNCH PRESSES—20 to 50 ton; inclinable. FO. 0333.

MACHINERY FOR RENT

BULLDOZERS, Hilifts available for pond and excavating. ST. 2101, RE. 6495.

CRANE—New Crusier truck with operator, ⅝-yard capacity; by week, hour or job. HI. 1970. Robinson Erection Co.

CRANES — New Milwaukee hydraulic truck crane, 2-ton capacity shovel clam. Crane & Equipment Co., 706 Chestnut, GA. 3991.

½-YARD TRUCK CRANE—Mounted on tandem chassis, hour or contract. 1518 Sulphur. ST. 5095.

MACHINE SHOP WORK

WE SPECIALIZE in stamping, machining, designing, consulting, and patent developments. For free estimating call Ewald Kreft, Wizard Machine Tool and Die Co., 933 Baden av., CO. 6844.

LARGE LATHE WORK Wtd.—Up to 31 inch; 14 ft. length. Wizard Machine Tool & Die Co., 933 Baden. CO. 6844.

METAL fabricator on ferrous and nonferrous metals; tanks, pipework, jigs and fixtures. Print specifications. FO. 4777.

PUNCH PRESS work wanted; have available time on 4 presses. CH. 1077.

WORK Wtd. for sheet metal fabricating plant; production quantities. SI. 0169.

MISCELLANEOUS FOR SALE

AT SEARS—Over 100,000 items for home, family and car available in Catalog Sales Dept. Save time . . . save miles . . . save money! Visit or phone your nearest store. SEARS ROEBUCK & CO.

10 ACRES CORN—In field; Tesson and Schisler; pick it yourself. MA. 1277.

ALUMINUM PAINT — High quality; large lot; priced right. CE. 5708.

ANGLE IRON—I-beams, channels, used iron for every purpose; structural steel. GENERAL, 1908 N. 9th. CE. 8094.

ANYTHING in used pipe, iron. Wolff, 3727 Chouteau. GRand 3660.

ARMY FIELD JACKETS—Slightly used, $2 each; wholesale and retail. H. & L. SALES CO., 2628 Olive.

ARMY KHAKI—Pants and shirts; used but repaired. H & L. 2628 Olive.

ASHPITS—Heavy steel plate; durable. 1740 N. Broadway, CH. 4469.

ATTENTION HOUSEWIVES—Use the new E-Z Shopper wire basket, mounted on ball bearing, rubber tired wheels with convenient handle; we deliver. DE. 4006, 9 to 11 a.m., or 6 to 8 p.m.

AUTOMATIC HOT WATER—For $7.35 convert your present heater. Independent, 1119 Chestnut. GA. 2324.

BEER BOXES—2; good condition. 438 N. Sarah.

BEESWAX—Surplus, up to 200 lbs. available for immediate delivery. NE. 3273. Aray Mfg. & Supply Corp.

CABINET SINKS—Brand-new, all-metal cabinets, $99.95. Specialty, 820 Franklin, open nights.

CAST IRON LAVATORY—On chrome legs, $20.75; prewar quality. Independent, 1119 Chestnut, GA. 2324.

CHAIRS, stools, desks, tables, files. FEDERAL, 1120 Pine, CH. 6464.

COAL RANGE—6-hole, suitable for home or restaurant; like new. 3221 Lawton. NE. 3735.

CONVEYOR—Gravity roller. Lou Cohen & Co., 1030 N. Sixth st.

COPPER TUBING—New ½ O.D. and ¾ O.D. Central Pipe & Supply Co., 2109 N. Broadway.

CORRUGATED BOXES — New jobs, many sizes; immediate delivery; also some used boxes. CH. 6193.

DIRT—Maryland and Brentwood blvd., Clayton. ST. 5095.

DOORS—All kinds and sizes; new and used; other building materials. Schaefer, 4300 Natural Bridge. NE. 6868.

ELECTRIC MOTOR—$5; small wooden, wood lathe, $3; Majestic refrigerator cabinet, no unit, $5. 5309 Wabada, MU. 4428.

FISHING TACKLE—Casting and fly rods, also reels. ST. 4092.

FLOOR SCRUBBER—2-brush, electric; used only once. Loop Market, 6675 Delmar.

FLUORESCENT LIGHT FIXTURES—2; 36-inch, de luxe, almost new; each with 4 30-watt tube lamps, worth $85, will take $50. HI. 9285, ST. 5725; private.

FROZEN FOOD CABINETS and electric meat saws, available now. Hussmann Distributing Co., 3325 Washington.

GOLF CLUBS—Complete sets and bags; reasonable. RE. 1893.

HOTBED SASH—3x6, $5; 4x6, $7. Schaefer, 4300 Natural Bridge.

INFRA-RED DRYING EQUIPMENT—250 lamps; 50 ft. of roller conveyor, 40-inch width. 3307 N. Broadway.

KEM-TONE miracle wall finish; one coat covers most walls; $1.50 gal. 6300 N. Broadway.

LARGE electric horse, ten 18" and 22" reflectors, and large spotlight. Box 218, Okawville, Ill.

LAUNDRY TUBS—2-part with stand and swing spout faucet, $17. Independent, 1119 Chestnut, GA. 2324.

LIGHT PLANTS — Farm and home; 2000-watt; new, complete, $100; Government surplus. 6300 N. Broadway.

MACHINERY—Large stock of motors, pumps, scales, mixers, warehouse trucks, blowers roller conveyor; selling entire stock; forced to move. LOU COHEN & CO., 1030 N. 6th St. GA. 4290.

MASONITE Presdwood, tempered, 16" by 72", ⅛" thick, 74c. Sloan Stores, 2239 S. Vandeventer.

MODEL AIRPLANE MOTOR—Class B 2; gas model airplane kits. 5463A Rhodes.

OIL BURNER—Good condition; $75. EV. 3365.

PAINTS — Plastic; big lot nationally advertised brands; some government surplus; $1.09 gal. 1426 N. Broadway.

PHYSICIAN'S SCALE—Furnace thermostat, ventian blind, andirons. CA.6932.

PLASTIC supplies for the beginner; also for the wholesale fabricator. Plastic Suply Co., 2618 St. Louis av.

PLUMBING FIXTURES—Kitchen sinks, 54" and 60"; double drainboard; wood and metal cabinets; automatic gas water heaters; lavatories; prewar, chrome trimmed electric room heaters, $15.50. Kopman Bros., 2014 Franklin.

PLUMBING and heating supplies—Independent, 1119 Chestnut, GA. 2324.

PLYWOOD—½x6x48 inches, large quantity. 1324 Washington, 2d floor.

PLYWOOD—Many sizes. Sloan Stores, 2239 S. Vandeventer.

POOL TABLE—Good condition; reasonable. Phone Valley Park 121.

RADIO TEST EQUIPMENT; tubes; public address system. KAst 630.

RAG RUG STRIPS, quilt patches, 20c lb. Becker, 8536 St. Charles rd.

RAGS—Clean, mixed, 100-lb bale, 15c lb. NE. 0564. 3021 Locust.

RAINCOATS—Army; used; $6 dozen. Surplus Commodity, 1324 Washington.

RATS—Killed quickly with safe to use Rat-o-cide; non-poisonous to humans or pets; no mix, no fuss; $1.25 lb.; 5 lbs., $4.90; 10 lbs., $8.25, delivered. AMERICAN FUMIGATING CO., INC., 411 N. 10th. CE. 1472.

RESTAURANT SINK — Galvanized, 3-way; all pipe fittings; used 3 months. CE. 0152.

RIFLES — Shotguns, trunks, suitcases, bags, jewelry. Pearlman, 1701 Market.

ROLLER SKATES—Ladies' and men's; new. 109 N. 15th. CH. 6033.

ROOFING—New, corrugated, aluminum, all sizes, $10.50 sq. 6300 N. B'way.

ROOFING—Various weight rolls, 50c. Phillips R. R., 602 S. Seventh.

ROPES—Staging, 40-ft., ladder, hangers, blocks. FR. 2962.

SEWING MACHINE—Factory; Wilcox-Gibbs; also showcase; dress racks, dress forms, etc. RO. 0866.

MISCELLANEOUS FOR SALE

SAFES—New; home or small office; in stock; immediate delivery. 408 N. 4th.

SASH—31¼"x41", 1⅜" thick, 9-light, glazed special, $2.50; ideal for porch enclosures, garages and chicken houses; get our prices on doors, windows, wallboards and insulation. Schaefer, 4300 Natural Bridge. NE. 6868.

SEWING MACHINE—Singer; 31-15; commercial; $95; electric heaters, 4, slightly used. Lawrence Canvas Products Co., 1524 N. 15th.

SPRAY PAINTING equipment; portable, stationary compressors, guns, hose, parts. MORRIS PAINT & VARNISH CO., 1823 Washington. CE. 0865.

STEEL FABRICATION or alloys; anything made to your specifications. Certified Welding Co., FO. 6522.

STEEL—Structural; new; long lengths; also plates. Gillerman, CE. 4872.

STORM SASH—All sizes; buy now while stock is available. NE. 6868.

STRUCTURAL IRON—Beams, channels, angles, pipes, rods. JOS. WOLFF M. & I. CO., 1740 N. Broadway, CH. 4469

STRUCTURAL STEEL, pipe, plates, complete stock. B. Rossen Co., East St. Louis, Ill. BRidge 8054.

STUFFED Easter Bunnies—In stock; wholesale only. Globe, 804 N. 9th.

TARPAULIN—Tailor made truck covers, tent, made from U. S. Government Army twill, waterproof, milldew proof, fire resistant; all sizes tarpaulins made to order, grammets every 3 feet, double reinforced at seams and grammets, for the low price of 7½c per sq. ft.; for example, 4x4 ft. is only $1.20; size 6x6 ft. is only $2.70; size 8x10 ft. is only $6.00; size 10x12 ft. is only $9.00; size 14x18 ft. is only $18.90; 20x20 ft. is only $30; also special low prices on made-to-order truck covers and tents. Call for representative. Sears Roebuck & Co., Commercial Sales Division, PR. 6114.

TARPAULINS—Used, excellent condition, various sizes, large quantity. ATLAS AWNING CO., 5178 Easton.

TARPAULINS, drop cloth, waterproof, any size, large stock. 4c sq. ft. Rossen Co., East St. Louis, Ill., BR. 8054.

TENTS—Campers' wall and umbrella, children's, Boy Scout; low prices. Atlas Awning Co., 5178 Easton.

TOILET STOOL—Vitreous, 1-piece, like new; $25. PA. 1020, after 2 p.m.

TOWBARS — Heavy, auto or trucks, $7.50. 4750 Easton. Open evenings.

TRUNK—Large; good condition; sell or trade for smaller. 4320 Washington, Apt. 5.

TRUNKS—All kinds; luggage. Delmar Furniture Mart, 5121 Delmar.

TRUNKS—Package; luggage; all kinds. HARRY'S, 2011 Market.

WAC WOOL SERGE SKIRTS—Assorted sizes, $1.50 each; good for export; wholesale and retail. H. & L. SALES CO., 2628 Olive.

WARDROBE TRUNKS—2, prewar, one like new, $80; one used, $45; both perfect condition. PA. 1020 after 2 p.m.

WHEEL CHAIR—Adjustable. HI. 6035. 7638 Marion ct., Maplewood.

WHITE SHELLAC — 4-lb. cut; fresh stock; priced to sell. CE. 5708.

WORK BENCHES—Ideal for home or shop, new government surplus, $10 each. 6300 N. Broadway; always open.

10,000 LBS. SHEET STEEL, 14 gauge, 4"x10' long; 1350 lbs. sheet steel, 20 gauge, 2 9-16"x10" long. Nighthawk Freight Service, Inc., 811 Park ave.

MISCELLANEOUS WANTED

ARMY FOOT LOCKERS — Make good tool chests; $2.50. 908 Franklin.

ARMY SHOES—Slightly used; $2 pair. A. & N. Salvage, 908 Franklin.

BATH TUBS, SINKS, etc., and supplies wanted; high prices. FO. 6220.

BUILDINGS Wtd.—To wreck; large or small. LO. 8544.

CHAIRS, tables, large stock; wholesale. NATIONAL, 412 N. 4th, CE. 0166.

CINDERS—No charge; several hundred truck loads. Lowell Bleachery, 7710 Polk; 7800 south, 4 blocks east of Broadway.

DEEP FREEZE — Immediate delivery. U. S. Eng., 6236 Delmar, DE. 2660.

DIAMONDS and jewelry wtd. — High prices paid by B. Lowe, GA. 4678.

GOLF CLUBS AND BAGS—Pay good prices. Golf Exchange, RE. 1893.

GUNS—Old, unusual; all kinds. GR. 9457. 1549 S. 39th.

GUNS—Aged, rare; get my top price first. 2612 Olive.

HIGH PRICES for old feather beds and pillows. Pillow Mfg. Co., CE. 3340.

LOG—Log duplex deci-trig slide rule. Sunday. Kirkwood 2724.

OLD GUNS Wtd.—Any condition; pay cash. Newell's Cowboy Store, 1907 S. Broadway. LA. 8225.

PRINTING PRESS and equipment; by private party. SI. 2548.

RAGS, OLD MATTRESSES Wtd.—Cash; truck will call. LO. 6750.

RIFLES Wtd.—Shotguns, tools, jewelry; high prices. 1701 Market. GA. 5820.

SAFE Wtd.—Fireproof. GArfield 5287.

TRUNKS Wtd.—All kinds luggage; top prices paid. FO. 5933.

TUBING—Assorted sizes, ⅞" to 2". Central Pipe & Supply, 2109 N. B'dway

WASTE PAPER Wtd.—All kinds; high price paid. DE. 3285.

2 OR 3-CAR PORTABLE GARAGE—HI. 9749.

MUSICAL EMPLOYMENT

ORCHESTRA—3-piece; white; good salary. Apply after 7 p.m. CE. 7669, Club Backstage, 512 Chestnut st.

RADIO & MUSICAL REPAIRING

RADIO SERVICE—Fast, efficient, guaranteed. United Radio Co., NE. 3529. 3146 Olive.

A.B.C. repairs, rebuilds any radio; like new; 3-day service; 3 months' guarantee. CE. 5358. 1549 S. Bdw'y.

RADIO and refrigeration estimates; calls made city or county; open evenings. RO. 9817.

GUARANTEE radio repairs, home and auto, record changers. Aalco Tire Co., 2301 Olive. CE. 9347.

MUSICAL AND RADIOS

ACCORDION—120-bass Wurlitzer, like new. Belleville 4482.

ACCORDION—120 bass; fine shape; $195. Superba, 4521 Natural Bridge.

ACCORDION—Italo Marvel, 120 bass. WAb. 1123R, after 5:30 p.m.

AUTOMATIC record changers and record players; new. ABC, CE. 5358.

BABY GRAND—Knabe, Steck, Hamilton, Kimball and others; prices start at $395. CARSON'S, S. E. Corner 11th & Olive.

BABY GRAND — Aeolian; apartment size; 2 years old; sacrifice. 1181 Hodiamont.

FLUTE—Silver; like new; $65. Call GR. 9341, 6 to 7 p.m.

GUITARS—Complete line Larks, Kays, Regals, Spanish, Hawaiian or electric amplifiers; accessories; easy terms. Staffelbach & Duffy, 920 Franklin.

JUKE BOXES—Coin operated; for rent or sale. FR. 3707.

KIMBALL BABY GRAND—Reproducer; cost $2800; superb instrument; $650. 1181 Hodiamont.

NEW PHONO PA SYSTEM—35 watts, plays 16-inch records, 2-speed motor and microphone. CE. 5358.

PIANO—Chickering; player; original cost $950; sell $250; by appointment only. LA. 0594.

PIANO — Mirrored spinet; like new; $295. See Miss Buchannon, S.E. corner 11th and Olive.

PIANOS—Good, clean uprights; many to choose from; $50 up. 5720 Easton. Open Sundays.

PIANO—Spinet type; mirrored; $98 up; $20 down, 5720 Easton, 4740 Gravois. Easton open Sunday.

PIANO—$25; Steinway; $190. KEMPER, 3756 S. Broadway.

PIANO—Upright; good tone; $75. EV. 3695.

PIANO—Medium upright, beautiful finish; fine condition, $150. JE. 4740.

PIANOS — Good selection. Thompson Bros. Piano Co., 4907 Easton.

PIANO—440 pitch. 2304 Kienlen. EV. 4013.

PIANO AND BENCH — 55" high; Holmes; $100. Kir. 3397W.

PIANO—Spinet, mahogany, Wurlitzer, excellent condition. ST. 7413.

PIANO — Upright; in good condition. HU. 8948.

PIANOS—Uprights. Delmar Furniture Mart, 5121 Delmar.

RADIOS—Up to 100 per month delivery in March, April, May and June; guaranteed. Box F-179, Post-Dis.

RADIO—Zenith, arm chair control model, combination; $100; like new. 2643 Bredell.

RADIO—Crosley all-wave; good condition. CA. 1203.

R.C.A.-VICTOR RADIO — Combination; good condition. EV. 6926.

RECORD PLAYERS—All types; Wilcox Gay Recorder; new; immediate delivery. Doy, GO. 7933. 4023 West Florissant.

RECORD PLAYERS—Record changers; combination radio and record player; all new. ALLIED RADIO, PA. 5244.

SET OF DRUMS FOR SALE—Call after 5 p.m., 3154 Iowa.

SMALL CABLE STUDIO—Like new; very reasonable; terms; open evenings. 5712 Easton.

SPINETTE—Mirrored type pianos; reconditioned; $184. CARSON'S, S. E. Corner 11th & Olive.

SPINET PIANO—Mirrored; like new; $194. See Miss Newell, S. E. Corner 11th and Olive.

STEINWAY, BALDWIN—Knabe, Chickering, Weaver, Estey, Stark and Wurlitzer pianos, mirrored; priced from $295; easy terms; no carrying charges. CARSON'S, S. E. Corner 11th & Olive.

STEINWAY GRAND PIANO — New; model L; length 5 ft. 10½ in. American walnut finish. Box J-142, P.-D.

STRING BASS—Excellent condition; plenty tone and quality; price reasonable. 4106 Westminster, FR. 1386, between 5-7.

UPRIGHT—Very small and clean; real bargain. 1181 Hodiamont.

UPRIGHT PIANO—Mathushek, good condition. HI. 8646.

WEBSTER POWER AMPLIFIER and 10-inch speaker; $20. GR. 2776.

WINTER STUDIO PIANO — Excellent condition. 5211 Alabama.

WURLITZER—Upright; good condition; nice finish; $85. 1181 Hodiamont.

MUSICAL & RADIOS WANTED

ACCORDION Wtd.—For daughter; have had 8 bass, want large size; pay cash. DE. 5442.

ACCORDION urgently needed at once; have all cash, PL. 0331.

ACCORDION Wtd.—12 bass; pay $35. By veteran. PArkview 9925.

ACCORDION Wtd.—For daughter; pay cash. LA. 8434.

ACCORDION — Must be reasonably priced; cash. Box M-252, Post-Dis.

ACCORDION—Want 24-bass or larger; no dealers. GO. 2656.

ATTENTION—Piano owners. Cash for grands, spinets and uprights. Call for Broach, CE. 7015, Room 257.

CLARINETS Wtd.—For band directors; metal, ebonite or woods. Box P-206, Post-Dispatch.

MUSICAL INSTRUMENTS Wtd. — Top cash price. Hugo Music, 5893 Easton. EV. 2800; 3526 N. Grand. JE. 5800.

PAY TOP PRICES—For spinet, grand, studio and upright pianos; call us first. KEMPER. PR. 5661.

PIANOS Wtd.—We pay high cash price all makes; any amount, size or condition. Alamo Furniture, FR. 7903.

PIANOS Wtd.—All makes; players, uprights, spinets, studios and grands. Call any time. DE. 1604.

PIANO WANTED—Small or spinet. Please call MU. 6909.

PIANO—Baby grand; private party; small size. CA. 2229.

PIANO—Spinet, grand, studio or clean unpright; cash. PA. 5379.

PIANOS—Grand, spinet, studios and clean uprights. GO. 6827.

RADIOS — Late models; pay top cash prices; call at your home. RE. 1893.

SAXOPHONES Wtd.—I will pay $50 for altos, $90 for tenors. Give make, serial number, and length of sax case. Box J-21, Post-Dispatch.

SAXOPHONE Wtd.—Tenor or alto; for band. Box P-284, Post-Dispatch.

SMALL PIANO Wtd.—Studio, grand or spinet, for apartment; pay cash. LA. 8434.

SOLOVOX Wtd.—New or used. Lew Smith, EV. 9202.

SUPERVISOR wants trumpet or cornet for band, reasonable, Box P-330, P.-D.

SEEDS, PLANTS, TREES

EVERGREENS—Quality, 50c up; shrubs, roses, shade and fruit trees. Mullin Nursery, 8035 Manchester, HI. 2867.

RHUBARB — Asparagus; rotted manure. Mullin, 8035 Manchester, HI. 2867.

STRAWBERRY PLANTS — $3.50 per 100 and up. Mullin, 8035 Manchester.

STAMPS AND COINS WANTED

CASH for stamps and coins, collections accumulations. MORTON, 912 Pine.

STORE, OFFICE EQUIPMENT

ADDING MACHINES—New, THE NATIONAL CASH REGISTER CO., 3744 Lindell, NE.4900.

ADDING MACHINES—New; hand or electric obtainable. Victor Adding Machine, GA. 0758.

ADDING MACHINES — For rent; $5. VON SOOSTEN, 804 Pine, GA.2343.

ADDRESSOGRAPH — Graphotypes, keyboard style, latest models, largest selection in the middle west; all machines rebuilt, 2-year guarantee; 50% savings over new machines, immediate delivery; out-of-town buyers call us collect. Wright Addressing Equipment Co., 1910 Olive. CH. 3932.

ALL KINDS TAVERNS, RESTAURANT AND STORE FIXTURES — New and used; manufacturers' complete stocks; terms. RICKENSOHL FIXTURE CO., 827 N. 8th st.

ALL KINDS tavern, restaurant, grocery, meat market, bakery, hamburger fixtures; new or used. 1900 Locust.

BAR, RESTAURANT, MEAT MARKET fixtures, new and used. BENSINGER'S, 1007 Market.

BARS—Back bars, stools, booths, also general cabinet work. 4512 Delmar. RO. 2632.

BEAUTY EQUIPMENT — Permanent wave machine, excellent condition; $195. RO. 0392.

BEER BOX—Direct draw; 3 half-barrels; perfect condition; no dealers. Pat's Tavern, 6400 Oakland.

BEER BOXES—6 and 8 ft.; electric. Keller's, 2841 Olive.

BOOKKEEPING MACHINE—Burroughs. Missouri Baptist Hospital, 919 N. Taylor av.

CANDY—Ice cream store; fixtures; also soda fountain; private. 4035 Olive.

CASH REGISTERS — New; the only authorized National Cash Register office in St. Louis. THE NATIONAL CASH REGISTER CO., 3744 Lindell, NE. 4900.

CASH REGISTER—A1 condition. 3436 Meramec. PL. 3373.

CHEST OF DRAWERS — Lamp base, Quick Meal range, desk, crib. PA. 6422

COMPLETE SERVICE STATION—Lubrication equipment (Lincoln). Week days, Lou Perrill, 138 W. Lockwood, Webster Groves.

COMPRESSOR—With coils, valves and controls. 1401 Rowan.

COUNTERS—Shelving, Showcases; late styles. WEISS FIXTURE CO., 1207 Franklin.

DESKS, chairs, files, bookcases, stools, all new and used office furniture and equipment bought and sold. FEDERAL, 1120 Pine 1, CH. 6464.

DICTATING MACHINES—4 units, complete, $150; guaranteed. Mr. Harris, Roosevelt Hotel, Delmar at Euclid.

DISPLAY CASE—Meats, cash register, scale, meat grinder, bottle box, leather booths, electric meat and bone saw, deep freezer, charcoal broiler, ice cream cabinet, cafe stove with grill, French fryer, meat slicer, under counter 3-hole sink; show case, electric ¼-inch drill; direct draw box and indoor barbecue oven; ice cream machine. Barritt's, 4429 Manchester.

DISPLAY CASES—3; 8-ft. glass top and 6-ft. slanting front; one 30" long with 5 shelves; one 8-ft. counter; will sacrifice for quick sale. 4108 West Lee.

DISPLAY CASES—Modern blond, 4-5-6 ft. for jewelry, gifts, etc.; large selection. Reliable Fixtures, 823 N. 8th.

DRUG STORE FIXTURES—Exceptionally good buy. CH. 8714.

FLUORESCENTS — Wholesale, retail, every size and kind for commercial, industrial or home use at "Factory-to-You" price. C & S SUPPLY CO., 3429 Olive.

FOOD CHECKER—Burroughs electric; Dalton adder. Meadowbrook Country Club, Ashby and Canter Way. Win. 1800.

GAS RANGE—Restaurant kitchen; good condition; $50. Regal, 312 N. Grand.

GLASS CASES—For drug store, ready-to-wear, cigars, jewelry; modern; blond and walnut finish; immediate delivery. STERN FIXTURE CO., 700 Delmar.

ICE CREAM CABINETS—Two; one 6-hole, one 8-hole; like new. 4429 Manchester.

ISLANDS—2, 8 ft. long; reasonable. 5826 S. Grand, LO. 3796.

LIGHT FIXTURES — Electric, reasonable. 5578 St. Louis; EV. 9654.

MEAT DISPLAY CASES—All sizes; 18 months to pay. Keller's, 2841 Olive.

METAL COUNTERS—Used; 6, 9, 10 foot sizes; for auto parts, cleaners, garages, grocers, etc.; low prices. BENSINGER'S, Tenth and Market.

NATIONAL CASH REGISTER — Almost new. PA. 0829.

OFFICE PARTITION—Solid oak; like new; clear and Florentine glass. WEISS FIXTURE, 1207 Franklin.

REFRIGERATOR UNIT—Copeland, 1-hp., bottle box, draw-box, coil for walk-in box; Thor electric ironer, bargain. FL. 9584.

STEAM TABLES—2; 6 sections each. Thurmaduke combination steam table and 10 cold salad pans; combination grill and deep fryer; stainless steel salad table, electrically cooled; complete water heating system; 1 gas heater. 411 Chestnut.

STORE FIXTURES—All kinds; new and used. Keller's, 2841 Olive.

THEATRE SEATS—30, cushioned; and 10 chromium chairs; cheap. 5031 Gravois; HU. 7019.

STORE, OFFICE EQUIP. WTD.

HIGH PRICES for store and office fixtures, household goods. PA. 0432.

OFFICE FURNITURE WANTED — Top price. THEODORE OFFICE FIXTURE, 1834 Locust. GA. 3800.

STORE AND CAFE FIXTURES Wtd.—All kinds; top prices paid. NE. 7748.

TOYS FOR SALE

TRICYCLE—New, sturdy metal; 25" size; overstocked; closing out; price $17.50, also Scotters, Irish Mails and Cal Coasters. 7716 Forsythe.

SWINGS, slides, merry-go-round, all metal, made to order. WAb. 3489M.

60 METAL wagons; well built; brand new. Box F-364, Post-Dispatch.

HOUSEHOLD GOODS

LANGAN-TAYLOR—We have the finest and largest selection of good used furniture in St. Louis; wouldn't it pay you to give us a trial? Stock moving in and out continually, giving fine selection. Phone RO. 6466. Terms if desired. 5646 Delmar. The city's Langan-Taylor Store. Your furniture needs are here at prices that will surprise you. Mr. J. Baier, manager. Open Tuesday till 9 p.m.

BUY NOW AND SAVE at 12th St. Furniture Co. We have 6 floors of new and used furniture. Large selection of good used furniture. Taken in trade from finest St. Louis homes. Complete living, dining and bedroom sets, rugs, odd pieces bric-a-brac, kitchen furniture, stoves. Open Mon., Wed., Fri. till 9 p.m. 12TH ST. FURNITURE CO., 112 N. 12th st.

BIEDERMAN'S EXCHANGE STORE — Bargains in used furniture; on easy terms; no carrying charges; bedroom suites priced from $24; dressers priced from $5; studio couches priced from $19; living room suites priced from $12; dining room suites priced from $14; Biederman's Exchange Store, open nights till 9, 8th and Franklin.

BABY BEDS—Chifforobes, youth beds high chairs, buggies, innerspring mattresses, etc.; all finishes; bargain prices; terms. SPECIALTY, 820 Franklin.

BABY BED—New, and 2 ¾ beds with mattresses. GA. 2785.

BED—Single, wood, coil spring, 2 mattresses; also 2 chests of drawers, suitable for child's room; library or office table. REp. 7183.

HOUSEHOLD GOODS

DELMAR FURNITURE MART — Good used furniture bargains, a complete service in buying and selling used furniture of all descriptions, carpeting, rugs, gas stoves, radios, etc.; terms if desired; free delivery. Open evenings. FO. 5933. 5121 Delmar.

BEFORE you buy any furniture, see our fine reconditioned furniture; also new prewar floor samples of high priced good furniture you can buy for less than half price; no obligation; give us a call and be convinced. Capitol, 3904 Olive.

BED—Hollywood and maple chest, dining room set, book case, piano, end tables and lamps. FL. 5132.

BED—Hollywood, inner spring mattress; like new. NE. 4029.

BED DIVAN, chair set, $50; metal bed and spring, $7.50. 5888 Cabanne, third east. DE. 4836.

BED OUTFIT — Complete with spring and mattress; $12.95. CARSON'S EXCHANGE DEPT., 1130 Olive, Open nights 'til 9.

BEDROOM SETS — Innerspring mattresses, coil sprnigs, like new; very reasonable terms; open evenings. 5712 Easton.

BEDROOMS—New, 5-piece Colonial and rock maple, including spring and mattress, $99 up. Mil-Est Furniture Co., 4501 S. Kingshighway.

BEDROOM SUITE — New; 3-piece; $49.50. Superior Furniture, 1102 Olive st.

BEDROOMS—Refrigerators, innerspring mattresses, etc. Will sell small or large lots; real bargains. 5712 Easton.

BEDROOM SUITE — $350 mahogany twin, 9 pieces, $149.50; no carrying charge. 1101 Franklin, Exchange.

BEDROOM SUITES — Large selection, moderately priced. MOUND CITY FURNITURE, 2004 Delmar Blvd.

BEDROOM SET—Period; mahogany; excellent condition. E. A. SMITH FURNITURE, 5884 Delmar.

BEDROOM SUITE—New; 18th century mahogany or walnut, $159. MIL-EST FURNITURE, 4501 S. Kingshighway.

BEDROOM SETS—3; pull-up chairs, occasional table, 52" wood venetian blind, coal hot-water heater. 5846 Lotus.

BEDROOM SUITE — 3-piece maple, $69.50, terms. Specialty, 820 Franklin.

BEDROOM SET—18th century, mahogany. 4740 Gravois.

BEDROOM SUITE—Coil spring, Beautyrest mattress, pre-war. DE. 5750.

BED SPRING and innerspring mattress; like new; $22.50; terms. Open nights. 1101 Franklin, Furn.Exchange.

BED, Spring and Mattress, $12.95. Franklin Exchange, 1101 Franklin.

BREAKFAST SET — New; 5-piece; $19.75. Superior Furniture, 1102 Olive st.

BREAKFAST SUITES—New, 5-pc., solid oak, $89.50 value, $69.50; bargain. Kornblum, 4516 Easton. Open 3 nites.

BREAKFAST SET—Chrome, like new. PA. 0829.

BROADLOOM RUG with Ozite pad, 9x15, rose, $80. 3908 Olive, Room 228.

CARPET—Blue, new, 12x25; $179.50. GENERAL, 2900 S. Jefferson.

CARPET SWEEPER—Wagner. EV. 6240.

CONTENTS 4-room flat; flat available; Jewish preferred; no children. 1444 Clara.

DE LUXE 3-ROOM OUTFIT—$169.50; living room, bedroom, kitchen; complete with rugs and gas range; a $350 value. 1101 Franklin, Furn. Exchange.

DINETTE SET—4 chairs; 2-piece living room suite; coffee table; 2 end tables; knee hole desk; chest drawers; lamps; leaving city. 5528 Pershing, Apt. 304.

DINETTE SETS—Satinwood, walnut and maple; perfect condition. E. A. SMITH FURNITURE, 5884 Delmar.

DINING-ROOM SUITES — 8-piece, $19.95; easy terms. Open nites till 9. UNION-MAY STERN EXCHANGE STORES, 618 Franklin, Sarah and Chouteau.

DINING-ROOM SUITE — Buffet, table and 6 chairs; perfect condition; $29.50. Terms. 1101 Franklin, Exchange.

DINING-ROOM SUITE—9-pc., walnut, $350 value, $89.50; terms. Franklin Exchange, 1101 Franklin. Open nights

DINING ROOM SUITES — Refinished, large selection; $39.75 up. CARSON'S EXCHANGE, 1130 Olive. Open nights

DINING ROOM—9-piece set, 2-tone walnut; excellent condition. 6533 Scanlon.

DINING ROOM SUITE—9-piece, oak, $65. 2856 Michigan.

DINING ROOM SET—Beautiful carved 9-piece walnut. 5387 Ruskin.

DINING-ROOM SET — 9-piece, 18th century; like new; terms. 4740 Gravois

DINING ROOM SET — 10-piece; cost $1750, sacrifice $275. 5333 Maple.

DINING SUITE—9-piece, walnut; perfect condition. 5463A Rhodes.

DINING ROOM—9-piece William and Mary oak set; dresser. Kirk. 1792R.

DINING ROOM SETS — DELMAR FURNITURE MART, 5121 Delmar.

EDEN WASHER, $10; breakfast table, 3 chairs, $5. 4361 Gibson.

ELECTRIC IRONS—Genuine Steam-O-Matic; immediate delivery. MIL-EST FURNITURE, 4501 S. Kingshighway.

ELECTRIC REFRIGERATOR—G.E., 5 cu. ft., walnut dinette suite. PA. 0475.

ELECTRIC STOVE — Westinghouse; $115. PA. 9489.

ELECTRIC TOASTERS—Now in stock. MIL-EST, 4501 S. Kingshighway.

FLOOR LAMPS—Good condition, $4.95. UNION-MAY STERN, 618 Franklin, Sarah and Chouteau.

FURNISHINGS of fine home; many-sized oriental rugs and runners; beautiful well-upholstered chairs, couches, stools; unique dining room suite; 4 bedroom suites with double and twin beds, box springs, innerspring mattresses; Flemish oak grandfather's clock, 8 ft. tall, strike and 2 sets of chimes; jade inlaid Chinese screen; 6 panels; lamps; oil paintings; vases; objects of art and antiques; prewar prices for quick sale. 700 Ninth st., Highland, Ill. Phone: 366R.

USED FURNITURE BARGAINS—9x12 Axminster rugs, $7.95; link springs, $3.95. UNION-MAY STERN EXCHANGE STORES, 616-20 Franklin, Sarah and Chouteau.

FURNITURE—Complete 9 rooms, including Maytag washer and Kenmore sweeper, reasonable. Box M-34, P.-D.

FURNITURE—4 rooms, good; can rent flat. CH. 1309.

GAS HEATERS—Radiant and circulator. Quality Furniture, 915 Franklin.

GAS RANGES—3, side oven; coal hot-water heaters with tanks, 80 and 120 gallon; hand paint spray and motor; all in A1 condition. RO. 3054.

GAS RANGES—Magic Chef bungalow combination and coal ranges. Authorized dealer for American Stove products. QUALITY FURNITURE, 915 Franklin

GAS RANGE, electric mangle, 3-pc. living room suite, 9-pc. dining room suite. Call after 10 a.m., 2206 Palm st.

GAS RANGE—Reconditioned, $23.50. CARSON'S EXCHANGE, 1130 Olive. Open nights 'til 9.

GAS RANGE—Side oven, $15; kitchen table and chairs, $8. NE. 4029.

GAS RANGE—Magic Chef; excellent condition. Kirk. 1792R.

GAS AND COAL combination; white; Quick Meal, A1. 3614 Russell bl.

GAS RANGES — Quick Meal; white; $9.95 up. 1101 Franklin, Exchange.

GAS RANGES—Magic Chef; new. Esquire Furniture, 6710 Clayton rd. Open nites

GAS RANGE—Magic Chef; trade in your old stove. TARKOW, 1100 Olive.

GAS RANGE—Table-top; white; new; $69.50. GENERAL, 2900 S. Jefferson.

GAS STOVE—Quick Meal, 6-burner, 2 ovens with broiler, utensil drawer and warmer; ideal for restaurant, tavern or large family; perfect condition; $100. Levy Furniture, HI. 0067.

GAS STOVES—New; immediate delivery. Milton, 3504 N. Grand.

GAS STOVES—Delmar Furniture Mart, 5121 Delmar.

HOOKED WOOL RUGS—Blue, 4'x6', 4'x2', like new; $35. PA. 1339.

ICE BOXES—Metal; late style; cheap. BRASCH STORAGE, 2618 Franklin.

ICE BOX—Coolerator; 75 lbs.; baby buggy; A1. 5245A Robin.

IRONER—Simplex, gas-electric. HI. 6035. 7638 Marion ct., Maplewood.

KITCHEN CABINETS, $14.95 — Real bargains. UNION-MAY STERN EXCHANGE STORES, 618 Franklin, Sarah and Chouteau.

LIVING ROOM—New, large selection fine odd sofas, Lawson, Duncan Phyfe, Chippendale; custom built, full spring construction; exquisite covers, tapestries, brocatelles; tailoring as found in pieces retailing at $225; our price, $94.50 to $174; convenient terms. If you want to save money, see us. Knost-Bockwinkel Furn. Co., 4311 Olive. Open eve. except Tues.-Thurs.

LIVING SUITES—Just arrived, our March allotment of fine sofas in Duncan-Phyfes, Lawsons, moderns and sectionals. MIL-EST FURNITURE, 4501 S. Kingshighway.

LIVING-ROOM SUITES — 2-piece, all sterilized; good condition; priced as low as $19.95. Open nights till 9. UNION-MAY STERN, 618 Franklin.

LIVING-ROOM SUITES — New spring filled; choice of covers; typical of Bly-Moss Quality, $119.50. BLY-MOSS FURN. CO., 3534 Gravois.

LIVING-ROOM SUITE — New; spring-filled; $99.50. Superior Furniture, 1102 Olive st.

LIVING ROOM SUITE—Springs; $200 value, $79.50; terms; open evenings. Franklin Exchange, 1101 Franklin.

LIVING ROOM SUITE—$169.50; new, 2-pc., all wool material; bargain. Kornblum, 4516 Easton. Open 3 nites.

LIVING ROOM SUITE — 2 pieces; $27.50. CARSON'S EXCHANGE, 1130 Olive. Open nights 'til 9.

LIVING ROOM SUITE—2-piece, 2 floor lamps. 3502 Indiana.

LIVING ROOM SET—For sale. 4116 N. Kingshighway. No dealers.

LIVING BED-DAVENPORT SUITE — $29.50. 1101 Franklin. Exchange.

MATTRESSES—All kinds, grand new, full or twin sizes, $8.75 up. BLY-MOSS, 3534 Gravois.

MATTRESSES—Innersprings, box springs Mid-City Mart, 4050 Olive.

METAL BEDS—Double deck coil springs, new cotton felt mattress, $29.95. MOUND CITY FURNITURE, 2004 Delmar Blvd.

OIL HEATERS — Electric, coal, gas on hand. Mid-City, 4050 Olive.

HOUSEHOLD GOODS

NORGE OIL HEATER—Electric range, new; immediate delivery. Doy Elec., 4023 W. Florissant. GO. 7933.

OIL STOVE—2 burners, excellent condition; 1 combination stove, reasonable. 911 N. 12th.

PULL-UP CHAIRS in a variety of styles and colors; as low as $7.95. MIL-EST FURNITURE, 4501 S. Kingshighway.

RADIATOR COVERS — 4 steel; best quality; like new, with humidifying pans: 1 ivory 38x14x22 inches, $20; 1 ivory 23x9x42, $18; 1 mahogany 40x11x41, $25; 1 mahogany 28x11x43, $25; also doll buggy, large wicker, $15. RE. 6994, 203 Gray, Webster Groves.

RANGES—Combination, $49.50. CARSON'S EXCHANGE, 1130 Olive. Open nights 'til 9.

ROLLAWAY BEDS — New; twin size, with pad; $18.95. LEO BRASCH Furn. & Appliance Co., 2228 Franklin.

RUGS—Orientals; one 9x12 Gullistan, Delmar Furniture Mart, 5121 Delmar.

RUG—9x10, broadloom twist. EV. 7617.

RUGS—3, Oriental, small; good condition. KI. 1624.

SEWING MACHINE—Sales and repairing. 5713 Delmar. DE. 0767.

SPRINGS, new $10; mattresses $12.75; new innerspring mattress $39.50; box springs $29.50; new rollaway beds $8.95. Kornblum, 4516 Easton. Open 3 nites.

STEAM ELECTRIC IRONS — $9.95. SMITH'S IN-DOOR COMFORT STORE, 5870 Easton. MU. 0683, CH. 7166.

STUDIO COUCHES — Various types; priced from $19; easy terms; no carrying charge. Biederman's Exchange Store; open nights till 9. Eighth and Franklin.

STUDIO COUCH—Dinette set, full size bed, odd pieces, furniture; evenings 6-9; all day Fri. 1251 Amherst pl. near Page.

STUDIO COUCH—Floor sample; perfect condition, $29.50; real bargain. BLY-MOSS FURN. CO., 3534 Gravois.

STUDIO COUCH—With springs. $7.95; worth more. 1101 Franklin, Exchange.

STUDIO COUCH — New floor sample; $29. SPECIALTY, 820 Franklin.

VACUUMS—Hoover, Eureka, etc.; new, used. CORDES, 5253 Natural Bridge.

VENETIAN BLINDS made to order; low prices. Tillman, PR. 7122.

WARDROBES—Chest of drawers, radios, beds, maple and oak dinettes, chrome chairs. 5892 Easton.

WAGONS—All metal new, $10.95. CARSON'S EXCHANPE, 1130 Olive. Open evenngs 'til 9.

WARM-AIRE — Coal heaters; firebrick lined. SMITH'S IN-DOOR COMFORT STORE, 5870 Easton, MU. 0683, CH. 7166.

WASHERS—Maytag; new and rebuilt; guaranteed; we repair all makes; factory-trained mechanics; parts at prewar prices; work guaranteed. CREISSEN, 915 S. Grand, PR. 4901.

WASHER — Electric, good condition, $27.50. Vacuum, $5. New toasters, new electric clocks. 5309 Wabada, MU. 4428.

WASHERS—New Maytag; trade-in allowance. TARKOW, 1100 Olive.

WASHERS—Repaired in home or pick up; work guaranteed. NE. 4075.

WASHERS—Maytag, Easy; rebuilt; year guarantee. Gaertner, 3521 N. Grand.

WASHING MACHINE—Apartment size, with manual wringer, in exchange for sewing machine. Box F-414, Post-D.

WASHING MACHINE—Thor; $25. PA. 0829.

WASHING MACHINE— Call GO. 4020.

BARGAINS IN USED FURNITURE—Easy chairs, $2.95; odd sofas, $6.95. UNION - MAY - STERN EXCHANGE STORES, 616-20 Franklin, Sarah and Chouteau.

USED FURNITURE BARGAINS—Pull-up chairs, $2.95; odd beds, $1.49; high-back chairs, $9.95. UNION-MAY-STERN Exchange Stores, 618 Franklin, Sarah and Chouteau.

SPECIAL VALUES USED FURNITURE —Cabinet gas ranges, $19.95; odd dressers, $6.95. UNION-MAY-STERN, 616-20 Franklin, Sarah and Chouteau.

3-PIECE bedroom suites; many styles; splendid values; priced as low as $29.95. UNION-MAY-STERN, 618 Franklin.

3-ROOM OUTFIT—Make your own selection of new furniture, $349.50; terms. Open evenings except Wednesday. BLY-MOSS FURN. CO., 3534 Gravois.

3-ROOM complete outfit, $99; see it on display; terms; no carrying charges. Franklin Exchange, 1101 Franklin.

3 ROOMS—Kitchen set, bedroom; living-room set, tables, lamps, floorcoverings, $399; $80 down. 4740 Gravois.

ALL KINDS FURNITURE — DELMAR FURNITURE MART, 5121 Delmar.

3 ROOMS USED FURNITURE—Good condition. 2206½ Cass.

SPRAGUE — "Nuf sed." 5070 DELMAR, ½ block west of Kingshighway.

HOUSEHOLD GOODS WTD.

WEBER, ST. 1649, needs bedroom, dining room and living room suites, kitchen furnishings of all kinds, electric ranges, oil heaters, sewing machines, any size or make rugs; will pay good cash prices for all household goods. Weber also buys pianos, any style or make, office equipment, desks, typewriters, etc.; tools, motors, machinery. Call Weber, ST. 1649, for pompt, courteous service and for full value for your unused articles.

ALAMO WILL BUY your household goods, regardless if it is one piece or a houseful. We need living-room, bedroom, dining-room and kitchen furniture; also refrigerators, sewing machines, rugs, antiques, bric-a-brac and pianos of any style or make. Call us for an appraisal. We give prompt service. If you want better prices for your household goods, always call ALAMO, FR. 7903.

CALL LO. 6909—Used furniture wanted at once. We pay cash prices for any household item. We especially need bedroom, living room suites, stores, iceboxes, kitchen furniture of all kinds. We will buy one single piece or a houseful. Buyers of antiques and used furniture for 35 years. If you want more for your furniture, call LO. 6909.

SCHOBER, FR. 8490. Used furniture wanted badly; 35 years top cash prices paid. Wanted, all kinds, any amount, antique or modern, bedroom suites, dining-room suites, living-room suites, rugs, pianos, antique furniture, bric-a-brac, contents of flats, apartments, houses. Courteous service and top prices paid. Call SCHOBER, FR. 8490.

TOP CASH PRICES for furniture, rugs, stoves, ranges, electric washers, vacuums, bedroom, living-room and dining-room suites, antiques, dishes, bric-a-brac, etc.; one room or a houseful; immediate pickup; ready cash. PROSSER'S MOVING & STORAGE, 4706 Easton. FO. 1897.

I WILL appreciate if you call us. Let me give you my best offer for any household goods of any kind, any amount; day or night. ST. 6290. CAPITOL, 3904 Olive.

APPRAISALS FREELY GIVEN—Cash offer, one piece or a household. Top prices paid. DELMAR FURNITURE MART, 5121 Delmar, FO. 5933.

BEDROOM SUITES—All types, up to date; pay top prices. CE. 2315.

BEDROOM SET—Also living room furniture; pay cash. EV. 2570.

BEDROOM SETS Wtd.—Call DE. 1604 any time.

BEDROOM SUITES — Dining, kitchen furniture, top prices. CO. 5900.

BEFORE you sell your furniture call NE. 7559. We pay high prices for bed room, living room, dining room and kitchen furniture; also rugs, pianos or anything of value. Capitol Furniture Co., 3904 Olive. NE. 7559.

BEFORE you close the deal to sell your furniture let Geo. give you his best price. I buy anything, any amount. Call Geo., DE. 1234 any time, day or night. CAPITOL, 3904 Olive.

BREAKFAST SETS—Any kind; in good shape; pay otp prices. CE. 2315.

CHINA MANTLE CLOCK or bronze clock wanted. DE. 1604 any time.

CALL HORAN, EV. 9414—We buy contents of homes, modern and antique furnishings; courteous, prompt service; we pay high cash prices. EV. 9414.

COOKING UTENSILS—Dishes, furniture; in fact, anything you have. FR. 0691.

DINING-ROOM SUITES—Mahogany or walnut; pay top prices. CE. 2315.

DINING ROOM SET—Also kitchen furniture; pay cash. EV. 2570.

DINING ROOM SET—Call DE. 1604, any time.

DINING ROOM AND DINETTE SUITES Wtd.—MU. 4103.

ELECTRIC FANS Wtd.— DE. 1604 any time.

ELECTRIC RANGE—Table top. DE. 1604, any time.

ELECTRIC RANGES Wtd.—Any kind. MU. 4103.

ELECTRIC REFRIGERATORS Wtd. — Any kind. MU. 4103.

FURNITURE Wtd.—We need your furniture, small or large lots, and contents of dwellings. Pianos, electric iceboxes, washers, gas stoves, bedroom suites, living-room suites rugs, kitchen cabinets, breakfast sets; in fact, everything pertaining to housekeeping needs; we will send our buyer and pay you cash. MOUND CITY FURNITURE, 2004 Delmar. CH. 5394.

FURNITURE of all description; no lot too small or too large; we need the goods; willing to pay high prices; give us a chance to figure with you before you sell; prompt service. Capitol, NE. 7559.

FURNITURE—All kinds; wanted badly; dishes, utensils, bedding for 3 rooming houses. CH. 0788 or GO. 7470.

FURNITURE ALL KINDS Wtd.—Any amount. Call DE. 1604 any time.

FURNITURE—For sale; 3 rooms, can rent flat. 1014 Park.

FURNITURE Wtd. — All kinds; top prices paid. FO. 5933.

GAS RANGES Wtd. — Top prices paid if in good shape. CE. 2315.

GAS STOVE—Table top; white. DE. 1604 any time.

GAS STOVE Wtd. — Table top; any kind. MU. 4103.

ICEBOXES Wtd.— DE. 1604 any time.

ICE BOX Wtd. MU. 4103.

KELVINATOR—Davenette breakfast set, sell at once. 5890 Bartmer. CA. 2154.

KITCHEN CABINET—Breakfast set; gas stove; furniture for cash. FR. 7903.

HOUSEHOLD GOODS WTD.

KITCHEN SETS—And kitchen cabinets. DE. 1604, any time.

KITCHEN CABINETS, breakfast set, bedroom furniture. FR. 8300, CA. 7679.

LIVING-ROOM SUITES—Up to date; pay top prices; private. CE. 2315.

LIVING-ROOM SET and furniture wanted. DE. 1604, any time.

LIVING-ROOM FURNITURE Wtd. —Call FR. 7903; will pay cash.

OIL RANGE Wtd.—Table top. Call DE. 1604 any time.

PRIVATE PARTY wants complete furnishings for home. DE. 5443.

ROOMING HOUSE FURNITURE Wtd.—Dishes. Call Mildred, GR. 7883.

RUGS Wtd.—All kinds. Call DE. 1604 any time.

RUGS Wtd.—All kinds; top prices paid. FO. 5933.

SEWING MACHINES—Electric or tredle. 3178 Morganford. PR. 2899.

SEWING MACHINES—Electric or treadle. Miss Flower. DE. 5040.

VACUUMS AND WASHERS Wtd.—Any age; top price. EV. 1606.

WASHERS Wtd.—Any condition; get our prices first. PR. 4901.

WASHERS Wtd.—Regardless of condition. Call JE. 9150.

A CALL TO NEwstead 3314—BRASCH pays top prices for household goods, large or small lots. We do moving and storage. Bonded for $25,000. Call BRASCH, 2618 Franklin, NE. 3314.

WANTED—Used furniture; rugs, complete living room, dining room, bedroom sets, odd pieces or a house full; will pay top cash prices; appraisal cheerfully given. GA. 1813.

ANY KIND of household furniture bought. For prompt service call NE. 3769. Evenings call RO. 5468.

CALL US—We pay tops for good used furniture, washing machines, etc. JE. 2512. 3673 Olive.

PRIVATE party needs mahogany or walnut bedroom, living room and dinette set, gas range. DE. 2760.

CALL SMITH FURNITURE, DE. 5884 before you "give away" fine furniture. We will pay you full value.

$25,000 USED FURNITURE Wtd.—Immediately, for foreign shipment. Call Colfax 6790.

WOULD LIKE to buy from private home 3 or 4 rooms of furniture or part, also car. CO. 5255.

WE buy washers and vacuums regardless of condition. NE. 6440.

STOP—Call us first; furniture, sewing machines; top prices. PR. 9813.

WOULD LIKE to buy a nice bedroom set; pay cash. FR. 7903.

WILL PAY top price for furniture; private party. Mrs. Van Berg, CO. 2745.

WANTED—3 or 4 rooms of furniture. Call in evening. CA. 1977.

ANTIQUES

ANTIQUE DRESSER—Mahogany; no dealers. CO. 0793.

BRASS GATES—Beautiful solid brass, wrought iron decorations; driveway or interior use; perfect condition; $500. 10 to 2. CE. 8021.

GRANDFATHER CLOCK—Hand-carved, solid walnut, perfect time; beautiful, decorative piece. 10 to 2. CE. 8021.

ANTIQUES WANTED

KELLEY'S WANTS ANTIQUES—Hand-painted china, cut glass, picture frames, music boxes, old dolls, vases, statues, figures, coins and stamps, swords, curio cabinets, clocks, jewelry, paintings, gold furniture, antiques, charm strings, brass andirons; "Dresden, Meissen, Serres fine porcelain; art objects, rare books, autographs. NE. 6233. Auto calls. 4312-14 Olive.

ANTIQUES Wtd.—Call ST. 1649; we buy silverware, china, bisque figures, hand-painted dishes, cut glass, antique furniture, curio cabinets, music boxes, statues; whatever you have to sell. Call WEBER, ST. 1649, for courteous service and real value for your antiques.

DON'T SELL — Call RO. 3654; antiques, cut glass, painted china, glassware, steins, miscellaneous wanted.

DO YOU HAVE ARTICLES OF VALUE? Silver, jewelry, china, glass, bric-a-brac. FL. 8798.

ANTIQUES—All kinds of modern furniture. HORAN, EV. 9414.

WE buy your dishes, glass, hand-painted china. PR. 4267. 2206 Cherokee.

SMALL LOAN COMPANIES

TAX LOANS, PAYMENTS REDUCED—$7.27 now repays $100 loan in 18 monthly installments. Why "rob Peter to pay Paul" when those March 15 taxes fall due? See Commonwealth for the cash you need to pay taxes . . . for car repairs . . . home remodeling . . . new clothes . . . past due bills. Although government regulations restrict some loans to 12 months, most loans now qualify for much smaller payments—see chart. If you can repay monthly, then at Commonwealth you are eligible for a loan on your signature alone or car or furniture. For quick service, phone first . . . the money will be waiting when you reach the office.

CASH YOU GET	MONTHLY PAYMENTS Including All Charges 12 mos.	18 mos.	25 mos.
$ 50	$ 5.02	$	$ 2.87
100	10.05	7.27	5.74
200	19.50	13.93	10.86
300	29.25	20.90	16.29

25 months loans for special purposes only. For amounts not shown, just phone. 7—Handy Offices—7. Downtown—1023 Ambassador Bldg., 7th and Locust (open Monday night till 8:45 p.m.) GA. 3861. Northside—2809 N. Grand blvd., near St. Louis av., JEfferson 2627. Southside—305 Dickmann Bldg., 3115 S. Grand, near Arsenal, LA. 2606. Maplewood—7171 Manchester av., 201 Yale Bldg., STerling 2200. Wellston—6200A Easton, 2nd floor State Bank Bldg., MUlberry 4770. East St. Louis—201 Murphy Bldg., 234 Collinsville, HEmlock 1950. Granite City—1314 Niedringhaus av., opp. Postoffice, TRI-City 2410. Note: The payments quoted apply to our Missouri offices only and are computed on a monthly charge of 3% on loan $100 or less and 2½% on loans $100 to $300 as provided by Missouri Small Loan Act. East St. Louis and Granite City offices operate under the Illinois Small Loan Act. These payments include all charges — monthly charge on unpaid balance of $100 or less 3%, $100 to $300, 2½%. COMONWEALTH LOAN CO.

INCOME TAX LOANS of $25 to $1000 made promptly to men and women, married or single on your signature alone, furniture or auto without involving friends, relatives or employer. Reasonable monthly repayment plans. For example—$7.27 a month repays a $100 loan in full in 18 months. Other amounts in proportion. You get full amount of loan and the quicker you repay, the less it costs you for the full loan. A $50 loan repaid in 3 equal monthly installments costs only $3.04. Loans made on one visit to the office—phone first. Call or phone Personal today—the company that likes to say "Yes" to loan requests.

Charges 3% on unpaid monthly balance up to $100; 2½% monthly on balances to $300. Loans over $300 made by Personal Loan Co. on affiliated corporation. Charges 8% a year plus 2% service charge.

PERSONAL FINANCE CO., 215 Frisco Bldg., 906 Olive. GA. 4567; Wellston, 6201A Easton, MU. 1000; S. St. Louis, 3541 S. Grand, LA. 9450; Midtown, 514 N. Grand, NE. 3950; Maplewood, 7370 Manchester, HI. 2828.

LOANS ON YOUR SIGNATURE ONLY —Today; 18 months to pay. Ask for Mr. Bialock or Miss Kohrs. METRO FINANCE CO., 722 Chestnut. Phone CH. 6419.

ROYAL LOAN CO.—203 Carleton Bldg., 6th and Olive. CH. 6133.

LOANS

PERSONAL LOANS—For income taxes or other purposes. Prompt-confidential.

Cash You Receive	Total Cost*	12 Monthly Payments
100.00	6.20	8.85
200.00	11.32	17.61
300.00	16.56	26.38

*Includes life insurance protection.

— Apply by Phone, CE. 3500 — Consumer Credit Departments, MERCANTILE-COMMERCE Bank and Trust Company, Locust-Eighth-St. Charles.

MONEY WHEN YOU NEED IT—Personal loans quickly arranged by the pioneer of personal finance in St. Louis; low rates, easy payments fitted to your income over a long period. See "The Bank of All the People" for money when you need it. INDUSTRIAL BANK, Ninth and Washington (1). GA. 1850.

EMERGENCY LOANS — $25-$50-$100 or more. Just on your own signature. No red tape, get money while you wait. Auto, furniture, co-maker loans up to $1500. You can have up to 18 months to repay. LOCAL FINANCE CO., 3626 Washington. NE. 4800; 3500 N. Grand, NE. 4375; 5899 Easton, GO. 6553.

LOANS—At low bank rates. All types, large or small. Monthly payments. Prompt, confidential service. Personal loan department. Entrance 511A Olive. Open Mondays till 5:30. GA. 2000. FIRST NATIONAL BANK in St. Louis.

MONEY for emergency needs, taxes, medical bills, home and car repairs, business purposes; low bank rates. Visit installment loan department for confidential service. Mutual Bank & Trust Co., 716 Locust.

LOANS—$25 to $10,000; without co-makers; same day service; ask for Mr. Bialock or Miss Marshall, Metropolitan Loan and Inv. Co., 722 Chestnut. Phone CH. 6419.

FINANCIAL

ARE YOU IN DEBT? "Unable to pay?" We can help you; come in; regardless of the amount you are involved our system will handle your debts. Not a Loan Co. CREDITORS' FINANCIAL SYSTEM, 722 Chestnut. CE. 5570, room 725.

DEBTS? See us if you are in debt and your salary does not meet your bills and expenses. Not a loan company. The Budget Plan, Inc., 717 Title Guaranty Bldg., 706 Chestnut. D. F. BUSH, CH. 1444.

Soviet-Mongolian Pact Signed.

LONDON, Feb. 28 (AP)—The Moscow radio said a treaty of friendship and mutual aid was signed yesterday between the Soviet Union and the Mongolian People's Republic (Outer Mongolia).

FOR EASY BRIGHTENING—QUICK AS LIGHTNING Use..

FAMOUS SOILAX

The Perfect Cleaner for Household Use!

Clean-up and shine-up the easiest way possible—use Soilax. A little bit in water cuts grime, grease and dirt and leaves surface bright and "new-like."

1½-lb. 25¢

Walls and Woodwork — Pots and Pans

COOK'S PAINTS
7 NEIGHBORHOOD STORES

ALSO STORES at BELLEVILLE & ALTON

GORE & W. LOCKWOOD — 7275 MANCHESTER — 1476 HODIAMONT — 4465 MANCHESTER — 4034 W. FLORISSANT — 3655 SO. GRAND — 2800 OLIVE

FREE DELIVERY NE. 1755

Jeffery Rodent Extermination Co.

We specialize in PERMANENTLY removing RATS from dwellings, stores, warehouses, etc.—NOTHING DANGEROUS to man, livestock or domestic pets USED.

Inquiries Kept Confidential

Write or Phone

4447 Manchester Ave. NE. 9588

SEAT COVERS

GENUINE GENERAL MOTORS FOR

1941-42-46 CHEVROLET
1941-42-46 PONTIAC, 25, 26, 28
1941-42-46 OLDS, 60, 70 Series
1941-42-46 BUICK, 40 Series

All 2-dr., 4-dr., 5-pass. cpe., & sedanette

$22.45 to $26.55

Plus installation

THOMS PONTIAC

5225 DELMAR (8) FO. 8992

GOODYEAR TIRES

GOODYEAR RECAPPING

SEE US FOR GOODYEAR TIRES

ONE-DAY SERVICE

GOODYEAR Material
GOODYEAR Workmanship
GOODYEAR Guaranteed

SPEEDWAY

CH. 0370 22ND & LOCUST (3)

OPEN 7 A. M. to 6 P. M.

AMERICA'S LARGEST INDEPENDENT LIQUOR STORES

The Original 9-0-5 Stores

A NAME FAMOUS FOR OVER 50 YEARS

Stock-Up Now .. While Surplus Lasts

TOM BURNS WHISKEY

Limit two cases to a customer.

Available at Any One of Our Stores.

$36.00 CASE OF 12 FIFTHS

Thousands Agree It's No. 1 in Taste

Famous 9-0-5 BARREL WHISKEY

It takes a great Bourbon to hold the respect of so many for so long a time. Try it yourself and TASTE THE DIFFERENCE.

$3.42 Fifth

SWEET or DRY VERMOUTH $1.19 Fifth

IMPORTED 10-YR.-OLD BRANDY $3.95 Fifth

190 PROOF GRAIN ALCOHOL $5.87 Fifth

IMPORTED AURORA PORT WINE $2.25 Fifth

OLD TRAIL WHISKEY $1.59 Pint

FRANKFORT DRY GIN $3.05 Fifth

SOUTHERN COMFORT $5.79 Fifth

IMPERIAL WHISKEY $3.33 Fifth

THREE FEATHERS WHISKEY $3.80 Fifth

SOUTHERN HOST $4.75 Fifth

Pure 20% California LA BOHEME WINE 69¢ FIFTH

Naturally Sweet Blackberry WINE 89¢ FIFTH

Pure 20% California MISSION BELLE WINE 79¢ Fifth

Port, Sherry, Muscatel

THE CHRISTIAN BROTHERS Pure 20% California WINE $1.44 Fifth

RUBY PORT GOLDEN SHERRY MUSCATEL

OLD MASTER WHISKEY $2.94 Fifth

OLD FASHIONED KUEMMEL $2.05 PINT

Imported MERITO 120 SHERRY WINE $2.70 Fifth

CALIFORNIA TABLE WINE $1.79 Gal.

IMPORTED MYER'S RUM $5.19 Fifth

HILL & HILL WHISKEY $3.71 Fifth

P. M. DE LUXE WHISKEY $3.41 Fifth

FOAMY TOP SLOE GIN $3.38 Fifth

HIRAM WALKER'S READY MIXED COCKTAILS

MANHATTAN $3.48 Fifth MARTINI $3.32 Fifth

27 SUPER STORES

801 MARKET ST.
1201 FRANKLIN AVE.
2626 CHEROKEE ST.
5032 GRAVOIS AVE.
3159 S. GRAND
4267 MANCHESTER
2800 N. 14th ST.
4404 ST. LOUIS AVE.
2001 E. GRAND
3537 N. GRAND
4102 W. FLORISSANT
7163 MANCHESTER
2718 SUTTON BLVD.
4223 EASTON
8243 N. BROADWAY
LEMAY FERRY AT LINDBERGH
6200 NATURAL BRIDGE
2601 WOODSON RD.
6924 W. FLORISSANT
2340 MARKET ST.
3201 LAWTON ST.
1034 N. SARAH ST.
4201 EASTON
4501 EASTON
★ East St. Louis, Ill.
2400 STATE ST. Granite City, Ill.
1900 STATE ST. Belleville, Ill.
101 WEST MAIN ST.

OLD FASHIONED LIQUEURS

• Peach • Apricot • Cherry • Blackberry

$3.11 Fifth

BACARDI RUM $2.94 Fifth

Prices Good in St. Louis & St. Louis County Stores Only
We Reserve the Right to Limit Quantities

SUMMARY OF WHAT THE PEARL HARBOR INQUIRY DISCLOSED

Continued From Page One.

naval operations in 1941, said he had appealed vainly to Washington to increase the fleet's manpower.

Adm. J. O. Richardson, chief of staff of the Pacific command until relieved by Adm. Husband E. Kimmel on Feb. 1, 1941, said he had urged President Roosevelt on Oct. 8, 1940, to transfer the fleet to the Pacific coast to prepare it for war. But Richardson said the President declined, contending that its presence in Hawaii exercised a restraining influence on Japan.

Adm. Kimmel said he had repeatedly requested reinforcements in men and arms.

Knox, Stimson Memoranda.

Army and Navy documents were introduced to show that former Secretary of War Stimson and Secretary of the Navy Knox, who died in 1944, exchanged numerous memoranda early in 1941 in which they agreed that the Pearl Harbor defenses needed much strengthening to make the base secure.

Lt. Gen. Walter C. Short, 1941 Army commander at Pearl Harbor, testified that he recommended an expenditure of $22,953,697 for the increased security of Hawaii but that he received only $350,000.

Adm. Richmond Kelly Turner, director of war plans in 1941, said that the fleet "within the limits of the material we had been able to provide" had been prepared for months for the sort of raid which came on Dec. 7. The fleet then consisted chiefly of six battleships, six cruisers and 12 destroyers.

If there had been a "proper alert," Turner said, we would have defeated or largely turned aside the Japanese attack."

There were no carriers at Pearl Harbor. Two task forces, with all the fleet's carriers, had left for Wake and Midway on Nov. 28 and Dec. 5.

It was for this reason, Kimmel declared, that the battleships were concentrated in the harbor. With his carrier based planes far at sea, he said, he had to keep his capital ships where they could be protected by land-based aircraft.

Air Force Inadequate.

Yet even his force of land-based planes was inadequate, Kimmel testified, for he didn't have enough patrol planes for effective reconnaissance. In fact, the committee was told by other officers, there was no written record of any Navy air search on Dec. 6.

Conflicting testimony was given, however, by V. Adm. P. N. L. Bellinger, who was in command of the Navy's patrol planes in Hawaii. He said he had sufficient craft to operate a distant reconnaissance north of Oahu for at least a week before the attack.

But, he said, he had never recommended a distant search to Kimmel, and he could not have instituted one without Kimmel's order. He said he never asked for the use of the Army bombers on the island for reconnaissance, although they were available under the Army-Navy joint plan.

As for personnel on Dec. 7, it was testified that 65 per cent of the Navy's battleship officer personnel and 95 per cent of the enlisted men were aboard ship. Of Army personnel, 50 per cent had been on leave the night of Dec. 6.

It was disclosed further that the Roberts Commission had made a detailed investigation of rumors of drunkenness among Army and Navy officers on Dec. 6, and that the commission concluded there was no evidence to support the charges.

Army Planes Not Ready.

At Hickam Field, the Army air base adjoining Pearl Harbor, no Army aircraft were armed and equipped for combat when the Japanese arrived. They were parked three or four abreast about 10 feet apart. This had been done to make it easier to guard them against sabotage, it was explained. (Witnesses testified that there was no record of sabotage at Pearl Harbor either before, during or after the attack).

On the whole, said Short, he in no case could have prevented the damage to the fleet, since his aircraft and anti-aircraft defense was inadequate.

Gen. George C. Marshall, chief of staff in 1941, denied this. He testified that if Short had been on the alert he could have prevented all but limited damage. The Hawaiian Department, Marshall contended, at that time was more nearly up to desired standards in men and machines than any other installation in the Army.

"They had sufficient men and material," he said, "to resist either an enemy raid or a more serious attack."

Testimony went into the matter of liaison between the Army and Navy commands.

Short said that the Navy was responsible for long distance reconnaissance and that he assumed that such patrols were being conducted.

Kimmel said he thought that the Army was giving him a 200-mile radar coverage. Short said his radar was able to operate only between 4 and 7 a.m. because of shortage of equipment and trained personnel.

Kimmel said he did not know the exact status of the Army alert and that neither he nor any member of his staff made an effort to learn. Army officials acknowledged they hadn't checked up on the Navy's reconnaissance, either.

Short criticized the Navy's staff work. He said Navy officers knew that the Army was on only a sabotage alert but that they took no action to correct this. They knew also, he said, that the Army interceptor command was operating only experimentally and was not "prepared to take the air immediately."

(Tommorow: the "winds" mystery.)

NR TO-NIGHT TOMORROW ALRIGHT

Dependable All-VEGETABLE LAXATIVE

CAUTION: TAKE ONLY AS DIRECTED

Nature's Remedy NR-TABLETS-NR

GET A 25¢ BOX

PHONE OPERATOR RETIRES

Miss Josephine Desmond, who operated a telephone switchboard in St. Louis' old Federal Building in World War I and has been chief operator in the Federal Building for the last 10 years, retired today on pension. Federal employes gave a farewell party for her this afternoon at which she was given going-away gifts.

Twenty telephone operators, with whom Miss Desmond worked for many years, honored her with a farewell dinner recently at the Missouri Athletic Association. She lives with two sisters at 5920 Washington boulevard.

None Better! 666 Works fast!

COLD PREPARATIONS

Liquid — Tablets — Salve — Nose Drops

Has satisfied millions for years.

Caution: Use only as directed

AT NEW MARKET HARDWARE CO.

FRESH 1946 LAWN SEED JUST ARRIVED

Our own famous "SHURLAWN" seed especially blended for St. Louis climate to assure a smooth velvety lawn.

FERTILIZERS VIGORO

25 lb. $1.50 | 50-lb. $2.50 | 100 lb. $4.00

LAWN LIME

10 lb. 19c | 50 lb. 49c

SHEEP OR COW FERTILIZER

25 lb. 65c | 50 lb. $1.20 | 100 lb. $2.25

SHURLAWN SEED

1 lb. 45c | 5 lb. $2.10 | 10 lb. $3.98

"CORNELI" KENTUCKY BLUE GRASS

1 lb. 72c | 5 lb. $3.25

WHITE DUTCH CLOVER

¼ lb. 45c | ½ lb. 75c | 1 lb. $1.39

GARDEN TOOLS

Steel Rake 98c, $1.39
Spading Fork, $1.59
Hoe — 98c, $1.19
Leaf Rake, 59c, 98c
Garden Spade, $1.59
Round or Square Point

CULTIVATOR

Four-Prong — $1.19
Five-Prong — $1.69
Garden Plow — $4.98

MILORGANITE FERTILIZER

Lawn Food—Feeds Your Sod For Months

100 Lbs. $3.20 | 50 Lbs. $1.85 | 25 Lbs. $1.20

CHROMIUM-PLATED BATHROOM ACCESSORIES

¾" Round, Chrome-plated Brass.

TOWEL BAR 18" $1.98 | 24" $2.15 | 30" $2.25

SOAP DISH, Non-Draining — 98c
SOAP DISH, With Drain Holes, $1.15
TOILET PAPER HOLDER — $1.69
ROBE HOOK — 69c
TUMBLER & TOOTHBRUSH Holder 98c

FLASHLIGHTS

Two-cell — pre-focused — heavy — non-breakable. Complete with Eveready or Ray-O-Vac metal, leakproof batteries.

Complete 98¢

Angle type — belt clip — light under water—two Mazda bulbs. Complete — $1.69

Removable ALL-STEEL CLOTHES POLES

Cheaper and eliminates unsightly shabby wooden posts. Lasts a lifetime—just remove from socket in ground when not in use — $2.49

ALL METAL TOWEL RACK

SWINGING ARMS Rust Proof — 98c

METAL 4-PIECE CANISTER SETS

Gleaming White Enameled. Ruby Red Lids. Gal., ½ Gal., Quart, Pint — 85c

RUBBER MATS DRAINBOARD MATS

15x21 Red, Green or Black marbleized — 79c

BATH MATS

14½x22½ Black — 79c

SASH CORD

Samson Spot No. 8 100 ft. — $1.99

Ironing Boards

Steel braced—sturdy. 12"x48" $2.98

Pad and Cover, 98c

ROPE SISAL

For Fire Escape and General Purpose

½" 100 ft. $1.98 | ⅝" 100 ft. $3.25 | ¾" 100 ft. $4.25 | 1" 100 ft. $6.75

DDT 10% INSECTICIDE POWDER

Sprinkler top or Bazooka Gun type container.

1 Lb. 59¢

DDT 5% GUARANTEED LIQUID INSECTICIDE

Qt. 49¢ Gal. $1.49

NEW MARKET HARDWARE CO.

"IF ITS HARDWARE, WE HAVE IT"

FRanklin 1720 S. E. Corner SARAH and LACLEDE

WE DELIVER • WE RESERVE THE RIGHT TO LIMIT QUANTITIES

SEE DUNN'S FOR DIAMONDS AND DOLLARS

St. Louis' Oldest & Largest Loan Company

Watches, Jewelry, Luggage, Men's & Ladies' Clothing, Furs, Musical Instruments, Guns, etc.

MONEY LOANED ON DIAMONDS, WATCHES, CLOTHING, FURS, GUNS, CAMERAS, etc.

72 YEARS AT 912-16 FRANKLIN AVE.

GALE'S 800 FRANKLIN

BIG YANK The Home Front Uniform

THE SHIRTS

All Sizes—All Kinds—All Colors

• Pearl Grey COMBED TWILL $2.58 Well Tailored

FOR POSTMEN BUS DRIVERS CHAUFFEURS

• Blue CHAMBRAY Sanforized and Shrunk $1.25

Men's White Handkerchiefs 9c 3 for 25c

• ARMY CLOTH $2.78 Sanforized Shrunk All Sizes—14½ to 17

Blue and Tan • Herringbones $1.79

Vat Dyes. Union Made Above Shirts In All Sizes

THE PANTS

Full cut. Durable pocketings. Well made. All sizes.

Blue or Tan Herringbones • ARMY TWILLS $3 Uniform Pants

Sanforized and Shrunk Work Pants • GREY COVERT CLOTH $1.99 Extra Strong—Well Made

Fine Chino Cloth, Blue or Tan UNIFORM PANTS $3.58 Lightweight—Wear Like Iron "Big Yank" Make—All Sizes

COMPLETE STOCK "BIG B"—"BURLINGTON"—"HEADLIGHT" Union Made—Shirts or Pants.

SHOP CAP — 29c Washable—Sanforized Shrunk

WORK APRONS — 59c Heavy Canvas Ticking

Open Daily 'til 6 P. M., Saturday 'til 9 P. M.

GALE'S HONEST VALUES

S. W. CORNER 8th AND FRANKLIN

BUY VICTORY BONDS AND STAMPS

FOR PLEASANT MOMENTS—just ask PM to the party: its matchless mellow flavor invites your invitation! PM's the popular favorite that everyone's Pleased to Meet—a superb quality to make hosts say, "Come often!"

IF IT ISN'T PM IT ISN'T AN EVENING

National Distillers Products Corporation, New York. Blended Whiskey. 86.8 Proof. 65% Grain Neutral Spirits.

THE EVERYDAY MAGAZINE

Published Every Day — Week-days and Sundays in the ST. LOUIS POST-DISPATCH

PART FOUR | ST. LOUIS, THURSDAY, FEBRUARY 28, 1946 | PAGES 1—6D

Possum Trot Farm

Thoughts on Eve Of Trout Season

By Leonard Hall

THERE is news this season which should certainly please the trout fishermen, those hardy souls who stand along the banks of Missouri's ice cold spring branches on the first day of March.

It makes no difference to them that the weather, as a friend of mine once put it, is so cold "that the whisky freezes on the gun barrel." Those boys are out there to catch the trout and believe me some of them do. To hear me talking about trout fishing in the third person you might think that I don't qualify as one of this strange fraternity. Nothing could be farther from the fact than this. It is true that during the war years, when a fellow had to balance his trout fishing against his bass fishing, I unhesitatingly chose the latter. Trout fishing is good fun and there is a lot of good fellowship connected with it. But in a state like Missouri where there are no natural trout streams and the trout have to be raised in hatcheries and planted in our few miles of cold water heading up at the big springs—it just isn't quite the natural sport that bass fishing is. Moreover, I have to be away for about two weeks during March and just won't be able to get down to Montauk until pretty close to the first of April. So I guess maybe there have been just a few sour grapes in this dissertation on trout up to the present point.

★ ★ ★

THE FISHERIES SECTION of the Conservation Commission advises us that production at the State Trout Hatcheries is being stepped up approximately 30 per cent this season. These trout will be stocked at Bennett Springs, Roaring River and Montauk as they have in the past. The regulations also state, although I believe this is no different from last season, that special trout management areas outside the three state parks will include 10 miles of Current River from the edge of Montauk Park south to Cedar Grove; Greer Springs branch and its confluence with Eleven Point River to Turner's Mill in Oregon county; Ninangua River from the mouth of Bennett Springs Branch down to Keith Burns Ford in Dallas and Laclede counties; Meramec Springs Branch in Phelps county; Dry Creek from the mouth of Westover Springs Branch to its confluence with the Huzzah Creek in Crawford county.

★ ★ ★

PROBABLY NOT ALL trout fishermen will agree that a production increase of 30 per cent is enough to meet the demand of today's increased fishing pressure, but those of us who like to fish for trout in Missouri must take the overall viewpoint just as sportsmen do who are interested in other phases of outdoor activity. Outside of raising trout, our commission doesn't have much control over trout fishing, most of which is done inside the State Parks. These areas come under the control of the State Park Board which operates and manages them. Stream areas outside of the parks, which will always provide less fishing although there are some excellent trout caught, are managed by the commission.

★ ★ ★

THE DAILY LICENSE FEES within the parks has been raised from 25 cents to 50 cents this year in order to make the park trout fishing program more nearly self-sustaining and this is undoubtedly justified. As to an expansion of the hatcheries project, however, that is another matter. Expense for this expansion would have to come out of the hunting and fishing license fees paid by sportsmen all over the state, as no Federal aid funds are available for such projects. The best figure I can get is that we trout fishermen, enthusiastic though we may be, represent somewhere in the neighborhood of 2½ per cent of the holders of hunting and fishing licenses in the state. Many of us are also bass fishermen, quail hunters or duck hunters as well and maybe interested in anyone of a half dozen other field sports. So if we take about 2½ per cent of the total hunting and fishing license money and then divide it by the number of other sports which we trout fishermen are interested in, we will arrive at a clear idea of what we can expect in the way of trout fishing unless we are willing to "up" the ante.

★ ★ ★

THERE IS ONE THING about trout fishing that gives us a break. It is about the only fish or game which we pursue in Missouri where you don't have to worry about such background factors as environment. When you raise a trout in a hatchery and deliberately plant him in a spring branch where he has a mighty good chance of being caught within the week, food and shelter are minor considerations. Well—even though I can't be there—here's wishing you fellows good weather and a full creel tomorrow, the first of March.

Telephone Call

By Christopher Billopp

YOU do not wish to call them early in the morning and risk the chance of waking them up. You hesitate to call them late in the evening for fear of getting them out of bed.

If you were to call her at home later in the morning the chances are you would find that she had set out for the grocery store or gone to town on a shopping expedition.

If you were to call him at the office you would be sure to be told that he is in conference, has stepped out for a moment, has gone to lunch, has not yet returned from lunch, is busy on another line, or has gone for the day.

If you were to call her at home in the afternoon you may be sure that she is somewhere attending a meeting or has gone for a walk, or has dropped by to see a friend, or that this is the day her bridge club meets.

If you were to call them before dinner it is highly probable that they have not yet returned home or are taking a bath or are in some part of the house where they cannot hear the telephone.

By a process of elimination, it is, therefore, obvious that the best time in the day to call is immediately after dinner.

But since this is equally well known to the thousands of telephone users, and more especially to the family which shares a party line with you, it is hardly surprising that when you do try the call you almost invariably make the painful discovery that the line is busy.

How to Kill Rats Scientifically

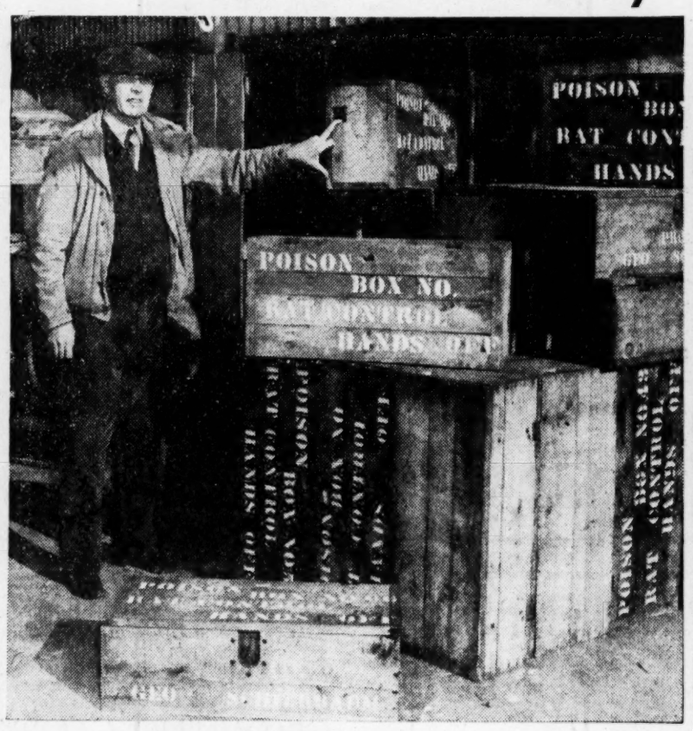

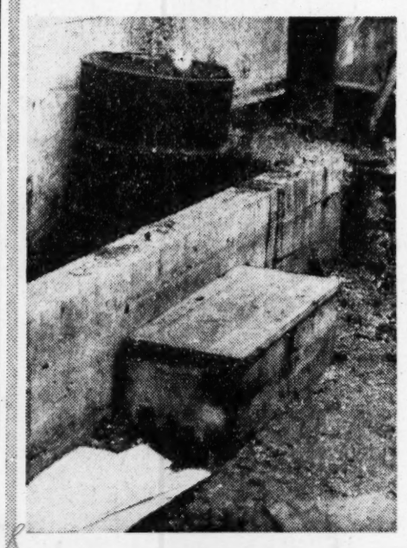

A highly successful rat extermination program is under way at National Stockyards, where use is being made of the new rodenticide, known as Chemical 1080. This poison, discovered during the war by the National Defense Research Committee, has a mysterious lure for rats and a small dose kills within seconds. Picture at top shows George Schierbaum, in charge of the program, with some of the boxes he uses to put out the poison. Extreme care must be exercised, as the chemical is fatal to other animals and to humans. Left, one of the boxes in position along an outside wall at the Hunter Packing Co. plant. Each box is labeled and numbered. Below, Sam Garner, Negro caretaker at a dump near the plant, with part of one night's catch.

—By a Post-Dispatch Staff Photographer.

LABOR WAR

Violence flared over a mile-square area in Philadelphia today, the second day of fighting between police and pickets at the plant of the General Electric Co., as police attempted to enforce a commons pleas court injunction limiting picketing to ten persons every ten feet. The strikers have defied the injunction and resorted to mass picketing. Note the man at right falling to the ground. —Associated Press Wirephoto.

ACTRESS IN COURT

The motion picture actress, Sylvia Sidney testifying in a Los Angeles court yesterday that her husband, Luther Adler, New York and London stage actor, was "a bachelor at heart." She was granted a divorce and custody of their only child, Jody, 6 years old, was divided.

—Associated Press Wirephoto.

CHESTERTON CLUB CROWNS QUEEN

Miss Eleanor Lucille Zeug, daughter of Mr. and Mrs. Frank L. Zeug, 6228 Marquette avenue, being crowned queen of the Chesterton Club by the anonymous veiled monarch, "Rex Ches," at the club's tenth ball last night at Hotel Jefferson. Miss Zeug, 21 years old, and a secretary, is a graduate of St. Anthony's High School.

—By a Post-Dispatch Staff Photographer.

VETERANS LINE UP FOR WHITE SHIRTS

Limited to war veterans 400 white shirts were parceled out, one to a customer, at Werner & Hilton, Washington avenue and Eighth street, this morning. The line was photographed from Eighth and St. Charles streets. An allotment of spring suits also was limited to veterans, but the big interest was in shirts.

—By a Post-Dispatch Staff Photographer.

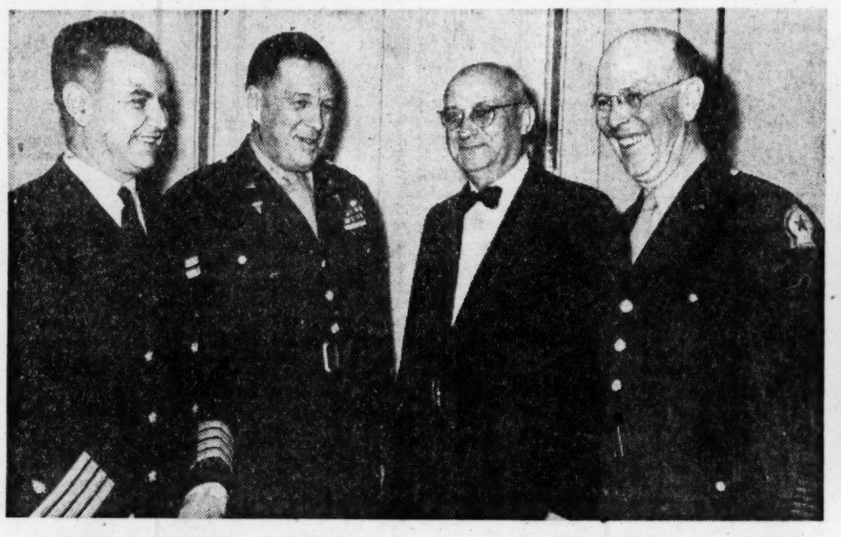

UNIVERSITY HONORS WAR HOSPITAL UNIT

St. Louis University medical faculty members who made up the Seventh General Hospital Unit were honored last night at a dinner at Hotel Statler. Among the speakers were (from left): Capt. Francis J. Braceland, head of the Navy Personnel Bureau's psychiatry division; Maj. Gen. George F. Lull, former Deputy Surgeon General of the Army; Dr. Harrison H. Shoulders, president-elect of the American Medical Association, and the Rev. Harry B. Crimmins, S.J., former president of St. Louis University, who served as chaplain of the hospital unit.

—By a Post-Dispatch Staff Photographer.

ST. LOUIS U. COMMENCEMENT

Graduates of St. Louis University Schools of Medicine and Dentistry on the steps of St. Francis Xavier's Church, Grand and Lindell boulevards, following the awarding of degrees to 220 students at the university gymnasium, 3672 West Pine boulevard.

—By a Post-Dispatch Staff Photographer.

BROADWAY

By WALTER WINCHELL

Broadway Confetti

METOPERA "insiders" hope all is well with Dorothy Kirsten and her groom Edward Oakes. . . . Mary Jane Shea, ballerina (formerly in "Oklahoma"), may marry a famed war correspondent when he is free. . . . West 57th street is in stitches. Since a noted art collector bought "Hitler's personal belongings" from a con man. . . . Yvonne De Salvo (the dancer who was hurt when two balconyites fell on her at the Strand Theater) is dancing again, although medicos said she'd never. . . . That Betty Hutton recording of "Doctor, Lawyer, Indian Chief" is now a collector's item. Betty's ad liberties (in the middle of the swift-tempo'd wordage) are allegedly why. . . . Barbara Evans and her Sammy have atomic'd.

★ ★ ★

IS NEWARK getting another ayem gazette? . . . Choo-Choo Johnson (who should've shoved off with her child by now) told everyone at her farewell poddy that she'd renounced her United States citizenship when she becomes Mrs. Jose LaCerda in Brazil. Barbara Hutton did that once and regretted it, dearie. . . G.I.s getting discharged at Fort Dix can't figger out why the Army would allow such unpleasant last thawts—if they ever hoped men would re-enlist. Dirty, unsanitary, etc. . . . Horn-tooters and other jive musicians are screaming because the Feds have made things so tough. As a result, reefer prices have up'd. . . . Bill Bojangles Robinson celebrates his sixtieth ann'y in show biz at his next engagement via the Zanzibar's new show, March 7. It will have 100 in the cast.

★ ★ ★

SUGAR IS SO TIGHT even the black market is short on it! Black marketeers are complaining that even they can't get sugar at any fee. That's fine. . . . Add titters: A well-known radio actor was entered in the Dog Show (in the Miscellaneous Class) as a malemute. . . . The son of a leading music row figure is begging for trouble—foolin' 'round The Other Fellow's Gal. That's the only way most chumps get hurt on Broadway.

★ ★ ★

FRIENDS ARE WORRYING about a muchly headlined war hero. Many are predicting he will wind up with a vacation in the Funny-Factory. . . . Chas. Harrell, the radio director, is starting "The Harrell School for Failure" to teach successful people how to act civilly. . . . Hollywood eyebrows are raised to the stratosphere because of the late dates between a famed married cinema siren and one of Babs Hutton's oft-mentioned admirers. . . . The Jerry Coopers (Martha Goldthwaite) have decided to struggle together. His luck turned sour and he's one guy who doesn't rate it.

★ ★ ★

WONDER IF the producers of "The Spiral Staircase" know that one of Mary Roberts Rinehart's biggest selling mysteries was christened: "The Circular Staircase"? . . . Danny Rogers, currently at the 800 Club, is a big-time comic-dancer. He brings the cigar right back to where Ben Bernie had it—as his constant stooge. Danny's nice manner about him, besides his specialties, make you wish the producers would put him in a B'way musical. . . . Philippa Schuyler, 14-year-old musical prodigy (her dad is a Pittsburgh editor), has won first and second prizes given by the Detroit Symphony. Philippa's first prize-winning composition, "Manhattan Nocturne," will be played by that symphony at the Detroit Youth Festival soon. . . . Milton Berle told a group at Reuben's that he isn't worth the $7500 the Carnival is paying him. What's that, a scoop, son?

★ ★ ★

"MURDER, Inc.," or a reasonable facsimile, is back in business in B'klyn. The sinful there are shaking down pushcart peddlers, guaranteeing "protection." How the mighty have tumbled! . . . The response to the Jack Benny letter campaign, "Why I don't Like Jack Benny," was so vulgar you prob'ly will not hear of a similar campaign in radio again. They say that even the winning letter had to be re-written for presentation over the air.

The Record Makers

By Charles Menees

SUPERLATIVE JAZZ singers Ella Fitzgerald and Louis Armstrong combine talents with Bob Haggart's band on a new Decca disc handicapped only because the commercial tunes have already passed the zenith of popularity. Ella lays the foundation on "You Won't Be Satisfied" and Louis follows with an interesting vocal improvisation and trumpet solo before a vocal duet ending. Louis leads out on "The Frim Fram Sauce." Ella joins in and Armstrong's trumpet carries the side to a jammed-out ending. Incidentally, Armstrong and Jimmy Lunceford have just divorced Decca, Louis returning to Victor, Lunceford inking with Majestic. Bing Crosby's "Personality" (Decca) retains a freshness, though it is slower and less ebullient than Johnny Mercer's version. Top kicks come from the way Joe Bushkin, Joe Dixon, Bill Davidson, Brad Gowans and other Eddie Condon-led jazzmen accompany Bing. Flipover, with Trotter backing, is the ballad, "Would You?" from "Road to Utopia." The booby prize goes to Victor's "Personality" by Helen Carrol and The Satisfyers, who are an iota better on "Love Is So Terrific."

★ ★ ★

"PATIENCE AND FORTITUDE," novelty sensation based on that utterance by New York's ex-Mayor LaGuardia, is already available here in a pleasing Hal McIntyre cutting (Cosmo) and in a revival-like arrangement by the Andrews Sisters (Decca, paired with "Red River Valley"). Coming up from Columbia is Count Basie's "P.A.F.," sung below par by Jimmy Rushing. Rushing, reported retiring, is at his best on blues. Reverse dusts off most of Basie's familiar piano tricks on "The Mad Boogie." Fine bass work on these sides is by Walter Page who has rejoined Basie. Dinah Shore continues to sound pleased with her new Columbia hookup on "Where Did You Learn to Love?" and "Coax Me a Little Bit," both with neat backing by Sonny Burke's all-star band. Run-of-the-mill singles: Kate Smith's "Seems Like Old Times" and "If I Had a Wishing Ring" (Columbia); Dick Haymes's "Do You Love Me?" and "As If I Didn't Have Enough on My Mind"; Violinist Jascha Heifetz's "Clair de Lune" and "Golliwogg's Cake Walk"; Victor Young's orchestra on "Cornish Rhapsody" (two parts), all Decca; Thelma Carpenter's "A Jug of Wine" and "Seems Like Old Times"; The Three Suns' "Do You Love Me?" and "I'm in Love With Two Sweethearts" (Majestic)

★ ★ ★

COLLECTOR'S CORNER: Back in 1942, Pianist King Cole, Tenor Lester Young and Bassist Red Callendar cut four 12-inch sides for Norman Granz, just released in a new Philo album. Biggest thing desired is drumming. King Cole's block chord chorus highlights "Body and Soul" and Callendar's chorus-long solo on "Tea for Two" deserves plaudits. Young's tenor work is groovy and tasty on these and on "I Can't Get Started" and "Indiana.' Also available here are four swell Dixieland sides waxed for the Jump label by LaVere's Chicago Loopers. Here is music that demands replaying. Tunes are "Can't We Talk It Over," "Blue Lou," "Exactly Like You" and "If I Had You." Soloists who spark sides are Clarinetist Matty Matlock, Guitarist George Van Epps, trumpets Chuck Mackey and Billy May, trombonists Floyd O'Brien and Joe Yukl and pianist LaVere. Artie Shapiro's bass chorus on "Blue Lou" is especially praiseworthy. Nick Fatool presides at the drums.

They'll Do It Every Time

By Jimmy Hatlo

THERE'S ONE IN EVERY OFFICE--AND THE ACOUSTICS ARE ALWAYS TOO GOOD Thank to "A VICTIM." SPRINGFIELD, ILLINOIS

Economical Menus for Tomorrow

By Meta Given

THE NAME Avocado Mousse may not be the correct one to give the food we describe below. It is not a dessert as most mousses are, but it is made like a mousse and it resembles one. It is most delicious when served over a fruit salad consisting chiefly of citrus fruit or tomatoes and the eye as well as the palate will respond with approval. In its role as a salad dressing, it should be served in molded form. It may also be used as a salad or appetizer. In some of the famous Swedish eating places one often sees on the smorgasbord tables something much like this, molded in ring form. One's appreciation of this mousse however, depends upon whether or not the partaker recognizes and enjoys both the rich and the bland flavor of this most unusual fruit. To make this mousse a winner, you must first be sure of the quality of your avocado.

If the fruit is hard and green or if it is so soft that the flesh has taken on a soft blackish brown color there is no use wasting time or effort in its preparation. For good eating, avocado must be soft enough to quickly mush up with a fork, and it should have a rich leaf green color from the skin down to the greenish yellow heart flesh. In this condition it responds to the seasoning of lemon and onion juice, salt and mayonnaise or cream. But go easy on the onion juice. Some cooks recommend the use of a little Worcestershire here but if that is preferred it should also be used with discretion or the flavor of avocado will be pushed out and overpowered. The aim should be to use just enough of the other seasoning to point up the avocado to its best advantage. When this is achieved avocado reaches a place in food preparation that it justly deserves.

Avocado Mousse.

Three medium, fully ripened avocados, one teaspoon plain gelatin, one-fourth cup cold water, two tablespoons lemon juice, one and one-half teaspoon onion juice, three-fourth teaspoon salt, three-fourth cup mayonnaise, three-fourth cup heavy cream, whipped; watercress, sliced oranges and grapefruit segments.

Don't attempt this mousse until you have high quality avocado with flesh ripened just to the right soft lovely green stage. Soften gelatine in water for five minutes, then set in hot water to dissolve. Meanwhile puree the avocado (should be about 2 cups). Add next four ingredients. Add melted gelatine slowly, stirring constantly. Fold in cream and pour into 6-cup mold or individual molds, rinsed with cold water. Chill until firm. Unmold on watercress. Garnish with thick slices of orange and grapefruit segments. Six-eight servings.

Menus for Friday.

Breakfast—Stewed prunes, hot oatmeal, toast, jam.

Luncheon—Creamed brains with scrambled eggs, buttered green beans, melba toast, lemon sponge pudding.

Dinner—Hungarian goulash of beef, potatoes and onions, cooked cabbage wedges, carrotsticks, avocado mousse with sliced oranges and grapefruit blanc mange.

How It Started

By Jean Newton

Why Do We Say Learning "By Heart"?

DESCRIBING the process of memorizing as "learning by heart" may seem merely a schoolroom expression, taken over from the language of childhood. Actually the children have it from the source of much adult wisdom, for it is a saying which comes to us from the Bible.

In the good book, "heart" is frequently interchangeable with "mind" and "memory".

In Proverbs 4:4, for example, it is written: "Let thine heart retain my words."

Similarly, in Daniel 7:28, we find: "I kept the matter in my heart."

Hence learning "by heart" for committing to memory, one of the oldest metaphors in the English language. Its earliest recorded appearance is in "Troylus," by Chaucer, published in 1374.

TODAY'S PATTERNS

Large and small crosses make these giant strawberries grow quickly for expert or beginner. Colorful, easy way to pep up linens.

Five-to-the-inch cross-stitch is brightly effective, rich looking. Pattern 943 has transfer for eight motifs 10x15 to 1¼x1¾ inches.

Send 15 cents in coins for this pattern to The St. Louis Post-Dispatch, Needlecraft Dept., P. O. Box 136, Sta. 0, New York 11, N. Y. Print pattern number, name, address, zone.

Fifteen cents more brings you our newest Needlecraft Catalogue—the 1946 edition—112 illustrations of designs for crochet, knitting, quilts, embroidery, toys, handicraft—a free pattern for cuddle toys printed right in the catalogue.

"Prettiest of all"—that's your tot in this complete set of easy to make clothes. Pattern 4932 has a frothy frock, "boo-ful" bonnet, slip and panties. Lace, ric rac optional.

Pattern 4932, toddlers' sizes 6 mos., 1, 2, 3, 4, 5 years. Size 2, dress and bonnet, 1⅝ yards 35-in.

Send 20 cents in coins for this pattern to The St. Louis Post-Dispatch, Pattern Department, P. O. Box 121, Station 0, New York 11, N. Y. Print name, address, zone, size, style number.

JUST OUT—the new Anne Adams Spring Pattern Book! Fifteen cents more brings you these smart easy-to-make fashions! FREE pattern and directions for making hat-and-gilet set printed right in the book.

Honey Drop Cookies

Two tablespoons shortening, two and two-thirds tablespoons ginger syrup, one-fourth cup honey, one egg yolk, one and one-eighth cup flour, 1 teaspoon cream of tartar, one-half teaspoon soda, one-fourth teaspoon salt.

Work shortening until creamy. Add ginger syrup and when well mixed add honey. Beat egg until light and fluffy then add. Sift flour, cream of tartar, soda and salt. Add to first mixture and drop from a teaspoon onto a greased cookie sheet. Bake at 375 degrees 12 to 15 minutes.

Crossword Puzzle

ACROSS

1. Astern
4. State in Brazil
9. Sphere
12. Female deer
13. Due
14. Feminine name
15. Ancient Roman citadel
16. Worn out
17. Insect
18. Occupations
20. Nerve networks
22. Reared
23. Genus of the peacock
24. Sailing vessel
26. Irrigated
29. Nocturnal animal
30. Poison
31. Exist
32. Inquire
33. Retinue of wives
34. Sun
35. Concerning
36. Dragged forcibly
37. Inclination
38. Congeals
40. Dry lake basin
41. Encourage
42. County in New Hampshire
43. Artist's stand
45. Sea demigods
48. Knack
49. Nostrils
51. Negative
52. Perceive
53. Grape preserve
54. Uncle Tom's pet
55. Sailor
56. Narrow fabrics
57. Period of time

DOWN

1. First man
2. Front
3. Manual of instruction
4. Mother Goose character
5. Bestow
6. Sibilant sound
7. Officeholders
8. Flower
9. Eloquent speaker
10. Hindu queen
11. Genus of the beet
19. Metal
21. Preceding nights
23. Peeled
24. Article of apparel
25. The one defeated
26. Telegraphs
27. Black wood
28. Mouth of a large river
30. Body servant
33. Filbert
34. Inured
36. Goddess of youth
37. Smudge of ink
39. Church festival
40. Balances
42. Island in the Mediterranean
43. Orient
44. Open court
45. Snare
46. New star
47. Remain
50. Topaz hummingbird

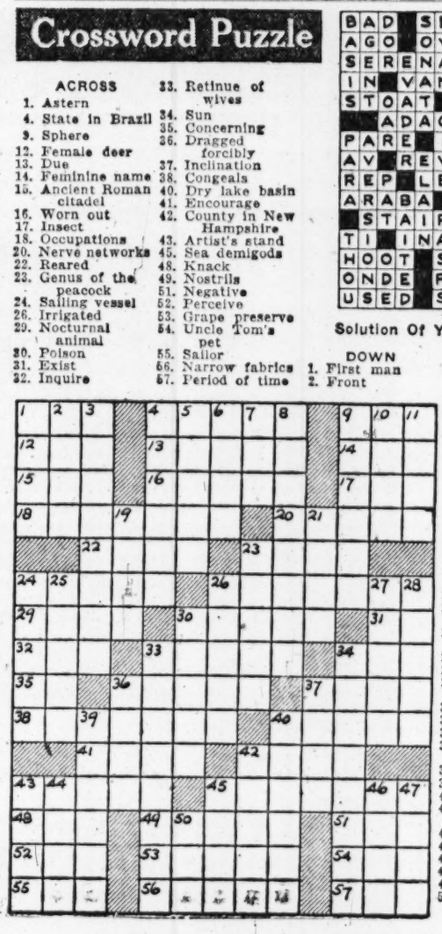

Solution Of Yesterday's Puzzle

You can protect the outside of starched collars and cuffs of men's shirts against scorch by placing a piece of paper over them when ironing.

SAYMAN Vegetable Wonder SHAMPOO Leaves no soapy film Rinses quickly ONLY 25¢ IN THE CLEAN GREEN CARTON

WOOLFOAM DON'T GAMBLE WASH ALL FINE WOOLENS IN WOOLFOAM Made for Wool by a Wool Firm 25c AT LEADING DEPARTMENT, GROCERY AND DRUG STORES. WOOLFOAM CORP., NEW YORK 10, N. Y.

MILLIONS KNOW St. Joseph Aspirin is as pure as money can buy. Millions prefer it for quality, speed and economy. 12 tablets 10c. And you save even more on the 100 tablet size for 35c. Always get St. Joseph ASPIRIN

★ BUY VICTORY BONDS & STAMPS ★

Easy as setting your own hair at home!

CROWNING GLORY **cold wave** HOME PERMANENT

$2.00 *(plus 30c U. S. tax for complete kit)*

No fussing for appointments! No spending time under driers! No gadgets to confuse you! Sounds like a fairy tale, but it's a wonderful and flattering fact. All you need are your own ten fingers plus "Crowning Glory" and presto! you have a perfect permanent—it's as simple as that! Ideal for all types of hair—even the baby-fine. And especially good for little girls who want the ends just soft and fluffy.

Scruggs Vandervoort Barney

Just follow these 3 simple steps!

STEP 1—Shampoo your hair, part and wind each section on a curler.

STEP 2—Relax in comfort! Or tie a kerchief on and go shopping.

STEP 3—Rinse in clear water, set it, and see your silky, soft curls!

SVB Notions—First Floor

AT WALGREEN'S

GIVE YOURSELF A BEAUTIFUL *Crowning Glory* COLD WAVE PERMANENT.. *at home!*

IT'S AS SIMPLE AS THIS..

You can treat yourself to a perfect, soft, natural-looking permanent—done at home—in three hours or less with the simple, ready-to-use Crowning Glory Cold Wave Permanent Solutions... Simply put your hair in curlers, dampen each curl with Crowning Glory and, in less time than you believe, you have a lovely new permanent—ready to set in your own most flattering style . . . And all you need is—CROWNING GLORY!

Ideal FOR CHILDREN'S HAIR, TOO

The dainty softness of your little girl's hair will be accented by a natural-looking Crowning Glory Permanent given at home. Crystal-clear Crowning Glory Solutions are as effective and easily used on her baby hair as on yours.

Crowning Glory COMPLETE WITH CURLERS $2.00 ..PLUS TAX

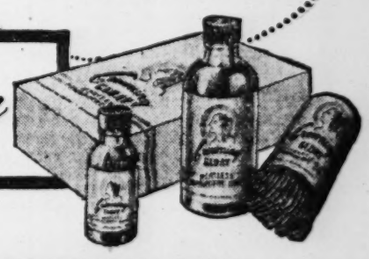

Walgreen Drug Stores

My OPINION

By MARTHA CARR

Dear Martha Carr:

I AM 18, my husband is 19, and we have an eight-months' old baby. We have been separated for some time. The reason for it was a quarrel over his mother which ended in me putting him out of the house. Since then I have lived with her. He comes often to see the baby. For the last few weeks he keeps talking about us being together again, and for the sake of the baby that is what I would like too. But he hasn't done anything definite about it and I am losing patience. There is another man I know who wants to marry me, but I still love my husband very much. Do you think we should go back together again, and how can I make him make up his mind?

J. M.

• Letters intended for this column must be addressed to Martha Carr at the St. Louis Post-Dispatch. Mrs. Carr will answer all questions of general interest, but of course, cannot give advice on matters of a purely legal or medical nature. Those who do not care to have their letters published may enclose an addressed and stamped envelope for personal reply.

Your husband is very young and is probably having a hard time to realize he is now supposedly adult and the head of a family. He appears to love his baby, so it seems to me that you could use the good of the child and its need of him to get him to return to you. Talk matters over frankly, see if you can't iron out whatever difficulties there were between you, persuade him to realize that once a couple has a child their lives are no more their own. They should be devoted to the welfare of that child. Each child is entitled to the security of a united home, to grow up enjoying the love of both parents. If you will forget this other man whom you don't care for particularly to begin with, if your husband will stop being sulky and stubborn, and you will both agree to make the necessary compromises and adjustments each married couple has to make in order to find happiness together, the two of you should be able to make a new start. Your husband's mother can contribute to the family peace and welfare by remaining as much in the background as possible and allowing you two to grow up and learn how to be managers of a little family all your own.

★ ★ ★

Dear Martha Carr:

I AM A FRESHMAN in high school. About a month ago a boy I like very much left the state and promised to write to me. As yet he hasn't even sent me a postcard. If I can get his address will it be all right for me to write him first? Several of the pupils at school know he is supposed to write to me and they ask me every day if I've received a letter, and this embarrasses me. Shall I tell them yes to shut them up? I was so sure this boy liked me, though he never did ask me out.

WAITING.

It is really no one else's concern whether this boy has written you, and I see no reason for you to feel you must lie to save your face. When asked about the matter simply say airily that you guess the boy has been too busy to think about writing, and you should worry. Then change the subject. He is the one who should write first, but boys generally aren't very fond of letter writing. Why worry about him? The school is full of other boys and one right here is lots more fun than a dozen who are miles away.

★ ★ ★

IN ANSWER TO letter about Albert: If you really like Albert, you'd better stop walking past houses where he is visiting, and running after him in general, and pay more attention to his actual invitations when he offers them. Give him time to ask you to go out again and go with him the next time, that is, if your age is such that your parents approve your having dates.

★ ★ ★

IN ANSWER TO "Mrs. M. G. M.": If removal of your possessions would not cause injury to the property you are renting, I am told there is no reason why you cannot take them with you. If you feel you will have any difficulty about it, consult the Free Legal Aid Bureau or a lawyer for legal advice.

CASE RECORDS

By Dr. George W. Crane

CASE J-224: Zola Z., age 47, used to be a headlined actress. "Now she takes a prominent role in the campaign to prevent medical schools from using dogs in their educational program," one of my medical colleagues reminded me. "Every year, almost like clockwork, she manages to break into newspaper headlines with some charge of brutality.

"She is one of the prize anti-vivisectionists, but I seriously wonder if she is really so interested in dogs. Doesn't she find that this devotion to canines is a stunt for getting into the spotlight again and thus rating some newspaper headlines? You know her, Dr. Crane, so what is your opinion?"

★ ★ ★

WHEN MEN OR WOMEN have been in the public eye for a number of years, they learn to lean upon accolades and newspaper headlines as a solace to their ego. Furthermore, they become so accustomed to being spotlighted that a habit develops, and they actually experience a constant hunger for attention. After they leave the stage because of wrinkles or bulging waist lines, they are like a dope addict who has been cut off from his narcotic. The latter may go completely haywire in his attempt to get some dope. And the actor or actress may engage in bizarre stunts to regain even a temporary spot in newspaper publicity.

★ ★ ★

FOR MORE THAN 10 YEARS I have known Zola. Her great devotion to dogs is a camouflage for her attempt to rate newspaper headlines. She has never been able to forget that she once performed in the spotlight. Even now, she flounces into a room with a twist of her hips and "stages" her entrance.

Zola may have a normal fondness for animals, though I doubt it, for I have never seen her show much interest in her children. Zola's chief interest is Zola and newspaper headlines. She is employing her campaign against the use of dogs by medical schools as a means of breaking into print since she cannot do so under more legitimate methods.

★ ★ ★

SOME ANTI-VIVISECTIONISTS are sincerely fond of dogs, and grow righteously indignant at the report of cruelty to animals. But medical schools are not addicted to cruelty when they employ animals. Any surgery is preceded by anesthesia, for doctors are human beings and dog lovers. Besides, skilful surgery demands quiet muscles, so the dogs MUST be anesthetized, despite the lurid tales of horror that are spread around by anti-vivisectionists.

Animals are essential for testing new surgical techniques. And all drugs must be standardized on animals, including even cod liver oil, plus morphine, etc. We likewise MUST use animals for getting vaccines. Don't let silly sentimentality or publicity stunts by antiquated actresses, becloud your logic and "horse sense."

School and Home Should Co-operate

By Angelo Patri

HOME is all the world to children, acutely present in the minds and hearts of the younger children, but always the dominant background in the thought and behavior of all children from the youngest to the oldest. No well-trained teacher will disregard home and its heads, its ways and the influence of those ways on its children.

The children who live in homes that are well set in the ways of this nation's life are bright spots in the teacher's day. They are the leaders, the inspiration of the others, but it is the others that the teacher will have to study and plan for. Every good teacher feels the responsibility resting upon him to train the untrained and send them out to be heads of families that will train their children in American ideals of work, thought and behavior.

★ ★ ★

TO DO THIS the teacher will have to enlist the aid of the parents of her pupils, all of them, the highly placed and the lowest and all between and if she can capture the interest and aid of the clergyman, the physicians, dentists, social workers, if any, so much the better for training children is a community task in which the teacher is always the leader.

The big group of almost any class in this country goes along with the teacher smoothly so there will be but a handful to receive special professional timely help. The first thing to do is to examine each child who does not measure up, even in a small way, to the standard. A slight fault at the start such as uncleanliness leads to grave behavior tendencies. Find what the conditions are behind that uncleanliness. Remember that no child likes being below standard in any way and when he knows that he is, and is helpless to change it, look out for trouble. Get to his aid quickly and effectively even if you have to supply the soap and water and towels yourself.

★ ★ ★

ONCE I VISITED a little school in the country and noticed that every child in the room was shining with cleanliness and goodwill. I asked my host how it happened that there was no child there without good clothes and good care. He showed me a big closet in the hall, like a little room with shelves all about it and there was a complete outfitting shop from shoes to caps, a fine medicine cabinet, everything necessary for the care of the children.

The teacher headed a parent-teacher group. The women met in the schoolhouse every week and sewed for the children, brought clothes new and worn, stocked that closet and kept it full. Once a month a big meeting was held when the twenty-four families sent representatives and the doctor and the minister reported. That was a school worth its costs. Home must help but the teacher must lead.

Apple Fritter

There's something awfully heartening about a well-made apple fritter, dusted with powdered sugar and served as a dessert or as an accompaniment to duck or pork on a chilly February night.

The sour apples are the best, but any standard cooking apple will do.

Pare, core and slice two of them. Sprinkle the slices with lemon juice and rub in two or three tablespoons of powdered sugar, if you have it. Use granulated sugar, otherwise. Let the apple slices stand for 30 minutes or so to absorb as much sugar as possible.

Mix and sift a cup of flour with a little salt and one and one-half teaspoons baking powder. Add, slowly, one-third cup of milk, a beaten egg and a suggestion of nutmeg and cinnamon. Dip the apple slices into this mixture and fry them in deep fat until they are amber-colored. Drain them on absorbent paper and sprinkle them with a little more sugar just before serving.

They're Making Other Children Happy

St. Louis Pupils Sending Gift Boxes Through Junior Red Cross

By Clarissa Start

THAT ordinary lead pencil which your young hopeful clutches and occasionally chews as he ponders the intricacies of long division, is a prosaic enough item in the American home. Its monetary value is seldom considered. To school children in foreign countries, however, a pencil is a priceless possession, a luxury which often brings a non-ceiling price of as high as $9. In France, the tablet of paper that goes with it has a black market value of $5. In Czechoslovakia both are so unobtainable that school children are working their sums by scratching with rocks on pieces of discarded shovels.

These facts of international arithmetic are being brought home to American school children and, more than that, they are doing something about it. Through the Junior Red Cross, they are sending boxes, 9x4x3-inch cardboard containers which hold pencils, paper, compasses, rulers, tooth brushes, soap, sewing equipment, and in spare corners, a few less practical but morale-lifting gifts such as hairbows and jumping ropes and rubber balls. The expense of the boxes and shipping costs are paid for by the National Children's Fund of the Junior Red Cross, but the articles themselves are purchased by the children with funds they have raised through their own initiative and ingenuity.

"The Red Cross prefers that the children earn the money themselves rather than ask their parents for contributions," said Miss Margaret R. Aird, director of educational services for the St. Louis Chapter of Red Cross. "Also we like to stress that the boxes are not filled with leftovers but with really good things. Each box has an approximate value of $3 and of course, is worth much more in the countries to which the boxes are sent."

These educational boxes, 500,000 of which were given last year, have been sent annually since the Junior Red Cross was first established by Woodrow Wilson in 1919, but until three years ago they were called Christmas boxes and devoted principally to toys and dolls. After the outbreak of the second World War, the Latin American countries agreed to forego their shipments so all gift boxes could be sent to children in the war zones, and as shortages became acute, dolls and toys gave way to more useful items.

JUNIOR RED CROSS WORKERS AT MALLINCKRODT SCHOOL PACKING GIFT BOXES TO BE SENT TO SCHOOL CHILD REN ABROAD.

The attitude of the school children here, as we observed at the Mallinckrodt School, 6012 Pernod avenue, where a group of Miss Annabeth Brandle's Junior Red Cross workers were packing boxes, seems to be one of happy but thoughtful sharing. The attitude of the children receiving the boxes can scarcely be described in words, as letters from those areas indicate. Children in Athens danced and sang when they received their first gifts. A teacher in Holland described the bedlam as "such a sound as I have never heard. They were wondering and enjoying at the same time."

This box packing is only one of the projects in the ambitious program maintained by the 18,000,000 American members of the Junior Red Cross. Another project along the same lines of international understanding is the making of scrapbooks and portfolios by school groups here which are exchanged for those made by schools in other countries, the purpose being to acquaint each group with the activities of the other. Two new portfolios had just arrived the day we visited the local office, one made by a school in Aberdeenshire, Scotland, containing everything from comic strips from their newspapers to a picture of Balmoral Castle and a spray of heather from Deeside. Another, made by school children in Bordeaux, France, was a beautifully written, watercolor illustrated book describing France under the Nazi occupation. The compositions told of the midnight visits of soldiers to take members of the children's families to concentration camps, of the fighting and the bombings, and finally the day of liberation when they lined the streets and threw flowers before American troops. The pictures were of goose-stepping Nazis, of sabotaged communication lines, of a bomb exploding.

In exchange for these there was a scrapbook made in Bonfils, Mo., with stories about Missouri farm life, paintings of the leaves of trees, and a list of prominent Missourians from President Truman to Mark Twain.

"We think these scrapbooks bring the children of one country closer to another," Miss Aird said. "These children can read about the other countries in their history books and their geographies but here it is in their own language. They may learn about World War II in their lessons but my guess is they'll remember much more from the stories of these French children."

In St. Louis, Junior Red Cross work is done in 543 schools including public, Catholic, Lutheran and private institutions. Miss Aird, the young, attractive and enthusiastic education director, is in charge of the program, assisted by Carrie Randolph in the city schools, Marie Josephine Carr in county schools, Vivian Rucker Jeffries, Negro schools, and Mary Virginia Ryan, Catholic and Lutheran schools. Each school decides on its own particular project, and there is some type of work for all age groups. In elementary schools, children make layettes, stuffed toys, stocking dolls to be sent to liberated countries, many of them to the 35 nurseries established by the National Children's Fund in England. Others make gifts for hospitals, such as menu covers, napkins and favors to dress up hospital trays on holidays.

"We like for the projects to have some educational value," Miss Aird said. "We don't want a child in high school to do something that could be done by a child in the second grade. In everything Junior Red Cross members do they add to their own education, even in packing these gift boxes. At the Gratiot School, for instance, the teacher used the box packing as an arithmetic lesson, having the children first measure the boxes, then plan what they would like to put in the boxes, and figuring to see if the articles would fit.

"There's an interesting story about how this school did their shopping," she continued. "First they made popcorn balls and sold them and took the proceeds to buy the articles for the boxes. Then they walked all the way to Maplewood one day after school and along with their teacher, invaded the stores, 40 strong. The shopping went smoothly until they came to one article, the baseball that the boys had agreed must be one of the gifts. The difficulty was that the only one that they liked was a big league baseball that, unfortunately, was entirely out of line with their budget. They held a conference and finally one of the boys approached the proprietor of the store and gave him a long story about what they were doing and why they wanted the baseball. And, of course, the story ended happily. The baseball was marked down, coincidentally, to the exact amount that they could afford to spend."

Take My Word for It

By Frank Colby

Edward R. Murrow
(THIS IS LONDON")

VOICE, deep and expressive, and with a fine timbre that suggests good training as a singer (this, however, is merely a surmise).

Style, deeply serious, perhaps a shade too much so, though not so serious as to approach pomposity. It is also worthy of note that Murrow's speech has not been Briticized (perhaps "Oxfordized" is the better word) by his long stay in London and the consequent association with the broadcasters of the B.B.C.

In retaining the American flavor of his speech he has shown a high degree of discrimination, for surely nothing is more irksome to American listeners than the person (the woman especially) who, after a brief sojourn in England, comes home with a Haw Haw accent and overwhelms us with, "I have bean aghahst at the vahst disahster at the aircrahft plahnt," or who has picked up such other pretty knick-knacks as, "milli-tree, secre-tree, diction-ree, ord'n-ree, circumst'nces, potty (party), lodge (large), infommed sauces (informed sources)."

Enunciation. Better than average. He is especially careful in the framing of his vowels and in the sounding of final "d's" and "t's." He is a precisionist without being too precise. Young broadcasters could study his speech pattern with profit.

Pronunciation, good but not infallible. During the broadcast checked for this article, he repeatedly mispronounced sacrifice as "SAK-ri-fiss" (sorry, Edward, you won't find it in anybody's dictionary). But, peculiarly, he pronounced the third syllable correctly, to rhyme with "vices," when he used the word in the plural. The word immediate was mispronounced "ee-mediate." The first "i" should be short, as in "him." The third syllable of negotiator was rhymed with "bore, tore." Should be "ter" to rhyme with "her, per."

Score: Voice, 25; style, 23; enunciation, 25; pronunciation (penalty of two points for each word mispronounced on a single broadcast), 19. Total: 92. Rating, excellent.

When making tea the best idea is to take one teaspoon of tea to each cup of water. Be sure to use boiling water; five minutes' steeping time; two hot teapots.

Contract Bridge

By Ely Culbertson

CERTAIN plays carry with them such unmistakable intent that the wonder is that partner can fail to understand what is required of him. Yet, far better than average players often do misunderstand—proving that there is need for further education. Note today's hand:

East, dealer.
North-South vulnerable.
Match-point duplicate.

North: ♠K8643 ♥— ♦108732 ♣862

West: ♠A72 ♥J854 ♦A96 ♣954

East: ♠J ♥96 ♦KQ54 ♣AKQJ103

South: ♠Q1095 ♥AKQ10732 ♦J ♣7

The bidding:

The bidding:

East	South	West	North
1 club	1 heart	1 notrump	Pass
3 clubs	3 hearts	Double	Pass
Pass	Pass		

West opened the nine of clubs. East overtook with the ten and returned the spade jack. Declarer covered and West won. At this point it should have been completely obvious to West that East was begging for a spade ruff, otherwise there would have been utterly no point in the overtake at the first trick and the shift up to dummy's only apparent trick. However, though West was far removed from the novice class, he missed this implication. He could not be convinced that declarer had started with four spades, and therefore took the cursory view that East's lead of the spade had been a doubleton. Obsessed with the idea of shortening declarer in trumps, West returned a club. Declarer ruffed and cashed his three top hearts, finally conceding only the heart jack and a diamond, in addition to the two tricks already lost. Thus the vulnerable contract was fulfilled.

Obviously, had West given East credit for the slightest intelligence, he would have returned a spade. East would have ruffed and, as his best means of putting West back on lead, would have shifted immediately to a low diamond. Another ruff would have developed, for a 500-point penalty and an excellent match-point score instead of "bottom on the board."

MIRROR SHOPS Reflect Quality

—717 OLIVE—
• 3900 Laclede • 2728 Cherokee
• 7340 Manchester, Maplewood
• 250 Collinsville, East St. Louis

White, maize, copen, pink!

Sweet for Suits!

De Luxe

PERSONALITY BLOUSE

$3.85

A blouse beauty you'll love on sight! Soft rayon crepe with demure bow-tie neckline, smartly stitched front brightened with sparkling crystal buttons. Beautifully tailored. Sizes 32 to 38.

REGISTER TODAY!
NYLON HOSIERY SOLD DAILY
—WATCH OUR WINDOWS
SORRY, NO MAIL OR PHONE REGISTRATION

MIRROR HOSIERY-LINGERIE SPORTSWEAR SHOPS

Just Arrived!

NEW SPECIAL OATMEAL CEREAL FOR BABY

Baby Quaker

Mothers! Now you can give your baby all the proven benefits of whole-grain Quaker Oats, plus extra Vitamin B_1, calcium, iron and phosphorus—in this new cereal prepared especially for the delicate digestive systems of infants. Ready in the instant it takes to add warm milk or formula. The lump-free smoothness that every youngster loves makes baby's transition to cereal foods so easy! It's at your grocer's today.

ACCEPTED AMERICAN MEDICAL ASSN.

If your baby is not yet eating cereals, ask your doctor how soon you should feed "Baby Quaker"

BABY QUAKER
INSTANT STRAINED
OATMEAL

SEND YOUR CHILDREN TO SCHOOL WITH CLEAN HEADS!

KIL-VE
KEEPS CHILDREN'S HEADS CLEAN
SAFE-CLEAN-EFFECTIVE

A clean, effective Insecticide. Not oily or sticky. Only 50c. All Druggists

RELY on the QUALITY NAME in Baby Foods-

HEINZ

MEATS • VEGETABLES
FRUITS • DESSERTS

CAREFULLY, SKILLFULLY PREPARED BY A COMPANY FAMED 77 YEARS FOR SUPERIOR FOODS

C-781

Buy HEINZ Baby Foods

FOR SMOOTH TEXTURE • FINE FLAVOR • DEPENDABLE QUALITY

Salle Ann Shops • for Smart Fashions in Your Neighborhood

Salle Ann

Look pleasant please!

Cap sleeved and drawstring neck blouse that buttons down the back. Multi-colored embroidered trimming on white, rose, aqua or chartreuse rayon crepe. Sizes 32 to 38.

Style No. 1141
$2.70

Rayon Luana dirndle skirt with smart self ruffles that swirl down from the back waist and around the front. Eye catching shades of blue, lime or fuchsia in sizes 12 to 18.

Style No. 3081 $3.99

MAIL AND PHONE ORDERS

Phone CH. 8055 or write Salle Ann Shops, 1409 Washington Ave., St. Louis 3, Mo. Allow one week for delivery. Specify first and second color choice. Please add tax and 10 cents postage (tax payable on Missouri orders only.)

CONVENIENT LOCATIONS
531 N. Grand • 5985 Easton • 7360 Manchester • 5001 Gravois • 2731 Cherokee
1614 S. Broadway • 3960 W. Florissant • 145 and 245 Collinsville, East St. Louis
Third and Belle Sts., Alton, Ill.

Potatoes were not used as food in Europe until 100 years after their discovery in South America.

The first compulsory pasteurization law was enacted in 1908 in Chicago.

Hands sand-papery from cold and wind?

Make them feel Summer-Soft in just half a minute with Hinds the lanolin-enriched lotion that soothes skin extra fast

HONEY AND ALMOND FRAGRANCE CREAM

SOLD AT TOILET GOODS COUNTERS

COPYRIGHT 1945, LEHN & FINK PRODUCTS CORP.

BUY VICTORY BONDS AND STAMPS

There Are Two BETTY MAID SHOPS in St. Louis

425 N. SEVENTH—CORNER ST. CHARLES

(Next door to Busy Bee)

5969 EASTON AVENUE ★ WELLSTON

Sizes 38 to 52

And only

$4.98 Style 596

Slenderizing, youthful lines designed to slim and trim your figure — in a wear-everywhere dress of rayon broadcloth, spring printed in bow knots and tulips, in shades of blue, green and cocoa.

Betty Maid SHOPS

There Are Two BETTY MAID SHOPS in St. Louis

425 N. SEVENTH—CORNER ST. CHARLES

(Next door to Busy Bee)

5969 EASTON AVENUE ★ WELLSTON

My Day

By Eleanor Roosevelt

NEW YORK, Wednesday.

EVERYONE living in this city awoke this morning with a sense of relief. They might so easily have awakened to a city tied up by a transit strike with every chance that, with the subways being run by inexperienced people, there might have been serious accidents. That threat has been removed, and I hope that, as citizens, we will all take a real interest in the special transit committee which the Mayor promised to appoint.

This committee will be charged with a very great responsibility. The public has an obligation to the workers in an essential industry—to see to it that their legitimate grievances are given a fair hearing and that a just decision is reached as soon as possible.

★ ★ ★

LONG DELAYS over decisions, while the worker goes on working under conditions that he feels are unjust, take away his sense of obligation towards the public. This sense of obligation is required of public utility workers, for they provide things that are really essential to the life of the citizens as a whole, but in return the public has a real obligation to see that the worker does not suffer injustice and is not expected to give more than he receives.

I think full credit should be given to the CIO president, Philip Murray, and to Michael J. Quill, president of the Transport Workers' Union, for their willingness to compromise in the present situation. They have shown a regard for the public and a statesmanlike understanding of what a transit strike would mean to the people of this great city and to the work which they do. One may hope that this augurs a better future in the whole field of labor relations and that the same amount of understanding can be shown by union leaders and management as a whole.

★ ★ ★

I AM HAPPY to see that the United Nations Organization has found, at Hunter College's Bronx branch, a meeting place for the security council when it meets in New York in March. The difficulties that we create over housing U.N.O.'s groups are really quite funny!

There are a certain number of people, of course, who would rather not have the international organization's headquarters in this country. They still have not accepted the fact that we have a share in international affairs which we cannot escape. Or else they fear that, since we are going to house this organization, we may be expected to take more financial responsibility than would be our share if U.N.O. had its permanent home somewhere else.

★ ★ ★

I THINK it would be wise for us to make clear that our resources are available to U.N.O. for rehabilitation purposes as far as they will go and that we are willing to make them go as far as possible—but only if we see results which mean peace in the future and increased well-being for the peoples of the world. It is essential, however, that we face the fact that our resources can be made to stretch, without deprivation to ourselves, if we will learn to waste far less than we have in the past and to forego some of the luxuries which we have grown to consider necessities.

As to the question of a permanent home for U.N.O., there are some things to be considered which I would like ot bring to your attention tomorrow.

Your Stars

By Marion Drew

What to Expect Tomorrow.
Sun in Pisces.

General Tendencies — You may drop your first and well-planned interests tomorrow and turn suddenly to something entirely new, this most apt to happen near midday. You should do well financially all during the morning and may think your luck will keep up, but watch your step after you make the changes, for the later ideas will not be as good. The evening may be all right for social affairs if you can stop thinking about that deal which did not click.

If Tomorrow Is Your Birthday.

It will be hard to settle upon a fixed course during the next 12 months; be prepared for unexpected upheavals all year. Toward October and November the money returns should pick up, so the entire interval will not be so bad, but it certainly will be different from what you anticipate at first. If getting married, watch out for changes of heart upon the part of your loved one, and remember that there are millions of others upon earth.

Tomorrow's Watchword—Words and phrases from tomorrow's topic. We all have our favorites. Here is one of mine, by William Blake, a great and vastly misunderstood man, trying to be articulate in both painting and poetry. "Bring me my bow of burning gold, bring me my arrows of desire! Bring me my spear! O clouds, unfold! Bring me my chariot of fire." These words give me a picture which my eyes cannot see and which only my soul can encompass.

Get the BEST of sugar rations

C and H

PURE CANE SUGAR

C-H sugar

★ BUY VICTORY BONDS & STAMPS ★

NOTED FOR NOTIONS

CROCHET COTTON

For Lovely Needlework

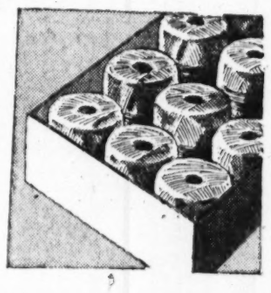

300-Yd. Ball 15c

Fine mercerized crochet thread in size 10, 20 or 30. Makes lacy tablecloths, bedspreads, chair sets, edgings or doillies. Strong, white.

SEWING KIT 1.98

A necessity for home or office .. with thread, scissors, thimble.

LAUNDRY RACK 1.59

Rust resistant rack . . . 20 ft. of hanging space. Folds up.

SEWING ACCESSORIES

Trimtex Trimming tapes 10c to 25c

Buttons, 1-12 on a card, 29c

Hooks and Eyes — card, 5c

Jiffy Dress Form — — $1.00

Spool Rack — — — — 98c

Snap Fasteners — — card, 5c

SEARS ROEBUCK AND CO.

Satisfaction guaranteed or your money back"

SEARS Kingshighway at Easton Grand near Gravois East St. Louis, Illinois

YOU CAN COMPLETE YOUR

HIGH SCHOOL

DURING YOUR SPARE TIME

Many Finish in 2 yrs. All Books Furnished

AT HOME NOW

Diploma AWARDED

For Your Business Success Professional or College Entrance Examinations.

Our Graduates Have Entered Over 500 Colleges and Universities.

REASONABLE TERMS!

Name _____ Age ___

Address _____

City _____ State ___

P.-D. 3

AMERICAN SCHOOL

Write for FREE BOOKLET Today

ST. LOUIS OFFICE

3526A Magnolia Ave.

St. Louis, 18, Mo.

PHONE PR. 2150

WE'VE COME A LONG WAY IN SERVING YOU!

Yes, we've come a long way from the cracker barrel days when the folks all gathered around the big fat wood-burning stove and swapped stories at the nearby store. Your neighborhood A.G. Grocer now has a modern up-to-date food market to serve you with quality fresh and canned foods. Visit your nearby A.G. Grocer and see the tempting array of fine quality foods.

Call CHestnut 6430 for Your Nearest A. G. Grocer

MEMBERS OF WHOLESALE AG STORES THE NATION'S LEADING GROCERS

New Pack Choice A. G. PEARS Bartlett No. 2½ Can 33c

Strained or Chopped Clapp Baby Food 3 for 20c

Fancy A. G. CATSUP 14-Oz. Bottle 15c

All-White A. G. FLOUR 25-Lb. Bag 1.13

Prepare For Lent—Use

Viviano De Luxe Macaroni or Spaghetti 2 1-Lb Pkgs. 23c

Pure Egg Noodles, Lb. 20c

Del Monte Diced Beets or Carrots 2 No. 303 Glass 29c

HOMEMADE STYLE HAUCK'S BREAD Loaf 10c

Full-Bodied HIGHLAND COFFEE 1 Lb. Bag 26c

A. G. OR Sugar Creek BUTTER (When Available)

BENNETT HAMBURGER SPREAD, 8-Oz. Jar 9c

SUNSHINE Jr. Cheezits 2 Pkgs. 21c

Nabisco Shreddies 2 for 23c

Libby Deviled Ham 3-Oz. Can 15c

Sunshine Krispy Crackers 2 Med. Pkgs. 21c

Crystal Apple Juice Quart 25c

VANISH Make Toilet Odors Vanish 21-Oz. 21c

CLEANS painted kitchen walls and woodwork like dusting. .... No water, no rinsing, no drying! 60c QT. SOIL-OFF

FRISKIES Dog Cube or Meal 2 Lbs. 23c 100% Protection by Friskies Guarantee

A. G. Purple Prunes No. 2½ Can 21c

Libby Potted Meat 2 5½-Oz. Cans 21c

Gebhardt Chili Powder 1-Oz. Bottle 13c

Sutho Soothing Suds Lge. Pkg. 59c

Libby's MUSTARD 9-Oz. Jar 9c

CASHMERE BOUQUET TOILET SOAP 2 Bars 19c

Pure White Royal Patent FLOUR 10 Lb. Bag 59c 5 Lbs. 31c

CAMAY TOILET SOAP 3 Bars 21c

Win-You Peanut Butter FRESH ROASTED FLAVOR 16-Oz. Jar 33c

WIN-YOU RUF-KUT 16-oz. Jar 30c

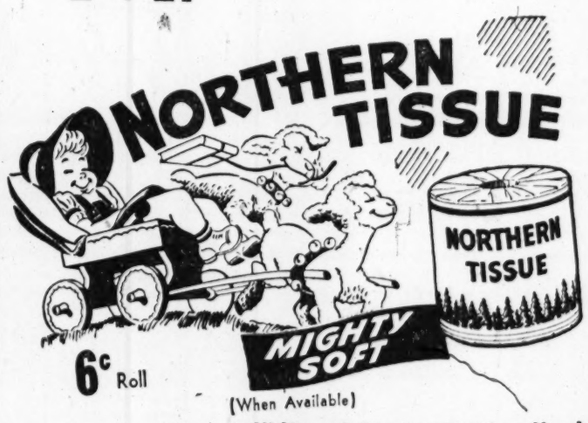

6c Roll (When Available)

Crisco Shortening 3 Lb. 68c (WHEN AVAILABLE)

Rinso Soap Powder Lg. 23c (WHEN AVAILABLE)

Lux Flakes Lg. 23c (WHEN AVAILABLE)

Super Suds Lg. 23c (WHEN AVAILABLE)

IVORY SOAP Personal 5c Med. 7c (WHEN AVAILABLE)

All Items Subject to Stock on Hand

ASSOCIATED AG STORES GROCERS

ST. LOUIS RADIO STATIONS

KSD 550 · KXOK 630 · WEW 770 · KFUO 850 · KMOX 1120 · WIL 1230 · KWK 1380

Programs on the band scheduled for today include:

4 P. M.

KSD—WHEN A GIRL MARRIES. KFUO—Song Shop. KMOX—School of the Air. KWK — News; Records. WEW — News; Hits of Yesterday. WIL—New Impressions. KXOK—Bride and Groom.
4:15 KSD—PORTIA FACES LIFE. WIL—In Behalf of Uncle Sam.
4:30 KSD—JUST PLAIN BILL. KFUO—The Reading Circle. KMOX—Housewives' Protective League. WEW—Hits of Today. WIL—News; Melodic Moods. KXOK—Tennessee Jed.
4:45 KSD—FRONT PAGE FARRELL. KFUO—Children's Time. KWK—News. WEW — News Roundup. WIL — Teatime Tunes. KXOK—Hop Harrigan.

5 P. M.

KSD—ASSOCIATED PRESS NEWS; SALON MUSIC. KFUO—News. KMOX—News. KWK—Jackie Hill and the Roughles. WEW—Melody Roundup. WIL—Behind the News; Spike Jones. KXOK—Terry and the Pirates.
5:15 KSD—ECHOES FROM THE TROPICS. KFUO—World Observer. KMOX—Music; The Little Show. KWK—Superman. WIL Xavier Cugat's Orchestra. KXOK—News.
5:30 KSD—ASSOCIATED PRESS NEWS. KFUO—The Open Bible. KMOX—Musical Derby. KWK—Capt. Midnight. WEW—Muny Clubhouse of the Air. WIL—News; Sports Review. KXOK—Jack Armstrong.
5:45 KSD—SONGS OF GOOD CHEER with Kay Lorraine. KFUO—Today in Sports. KMOX—World Today. KWK—Tom Mix. WIL—Stars of Songland. KXOK—Sports.

6 P. M.

KSD—THE NEWS AND SPORTS with J. Roy Stockton and Harold Grams. KFUO—Evening Meditation. KMOX—Jack Kirkwood Show. KWK—News. WIL—South American Way. KXOK—License Quiz; Musical Derby.
6:15 KSD—NEWS OF THE WORLD, John W. Vandercook and other NBC correspondents. KMOX—Jack Smith Show. KWK—Records. WIL—Weather; Famous Dance Bands. KXOK—Raymond Gram Swing, comment.
6:30 KSD—JULIE O'NEILL AND COMPANY, Russ David and the KSD Orchestra. KMOX—Mr. Keen. WIL—News; Rhythm Intermezzo. KXOK—Down Memory Lane.
6:45 KSD—RICHARD HARKNESS EDITS THE NEWS. WIL—Meet the Band.

7 P. M.

KSD—GEORGE BURNS AND GRACIE ALLEN, with Meredith Willson's Orchestra. KMOX—Suspense; Richard Green in "The Keenest Edge." KWK—News; Howard Stephens, talk in behalf of Red Cross. WIL—Music in the Modern Mood. KXOK—Lum and Abner.
7:15 KWK—Inside of Sports. KXOK—Earl Godwin.
7:30 KSD—DINAH SHORE'S OPEN HOUSE. Guests: Ozzie Nelson and Harriet Hilliard. KMOX—FBI in Peace and War. KWK—Rogue's Gallery. WIL—News; Wayne King's Orchestra. KXOK—Town Meeting of the Air.
7:45 WIL—Trade Winds Tavern.
7:55 KMOX—Bill Henry, news.

8 P. M.

KSD—BING CROSBY, with John Scott Trotter's Orchestra; the Charioteers; Eddy Duchin, pianist; Larry Storch, comedian. Guests: Martha Tilton and Jerry Colonna. KMOX—Music of Andre Kostelanetz, Guest: Eleanor Steber, soprano. KWK—Gabriel Heatter. WIL—Songs of Bing Crosby. KXOK—Town Meeting.
8:15 KWK—Real Stories from Real Life. WIL—Rocking Chair Time.
8:30 KSD—JACK HALEY WITH EVE ARDEN, Sharon Douglas, Dave Street, Eddie Paul's Orchestra. Guest: Edward Everett Horton. KMOX—Hobby Lobby. KWK—Treasure Hour of Song. WIL—News; Spotlight on Rhythm. KXOK—Detect and Collect.
8:45 KXOK—Detect and Collect; Chester Morrison. WIL—Spotlight on Rhythm.

9 P. M.

KSD—ADDRESS BY SEC. OF STATE JAMES M. BYRNES on "The Issues Before the United Nations." KMOX—Island Venture. KWK—You Make the News. WIL—Harlem Rhythm. KXOK—Curtain Time.
9:15 WIL—Console Capers.
9:30 KSD — THE RUDY VALLEE SHOW; guest, Edward Arnold. KMOX—Danny O'Neil, Evelyn Knight, Ray Block's Orchestra. KWK—Elaine Carrington's Playhouse. WIL—News; Sparklers. KXOK—Here's Morgan.
9:45 WIL—Serenade in Swingtime. KXOK—American Fantasy.

10 P. M.

KSD — THE FUPPER CLUB with Martin Block, M.C., Jo Stafford and Lloyd Shaeffer's Orchestra. Guests: Wesson Brothers. KMOX—News. KWK—Mystery Time. WIL—Sports Scores; 78 R P M. Club. KXOK—Woody Herman's Orchestra.
10:15 KSD—ALLEN ROTH'S ORCHESTRA AND CHORUS. KMOX—News; Starlight Serenade. KXOK—News.
10:30 KSD—ASSOCIATED PRESS NEWS. KMOX—Tommye Birch Sings. KWK—News; Drama, Music. WIL—Weather; News; Music. KXOK—Beautiful Music.
10:45 KSD — RICHARD HARKNESS, comment. KMOX—American Legion program. KWK—Frankie Carles' Orchestra; popular dance band.

11 P. M.

KSD—ASSOCIATED PRESS NEWS; DESIGN FOR LISTENING. KWK—News; Henry King's Orchestra. KMOX—News; Musical Hour. KXOK—News; Freddy Martin's Orchestra.
11:30 KSD—ASSOCIATED PRESS NEWS: DESIGN FOR LISTENING. KWK—Les Brown's Orchestra; News. KXOK Cal Tinney. Guest: Walter Huston.
11:45 KWK—Music, News. KXOK—George Paxton: News.

12 MIDNIGHT

KSD—ASSOCIATED PRESS NEWS. LET'S DANCE. KMOX—Music; Dance Time. KXOK—Music After Twelve; News.
12:30 KSD — ASSOCIATED PRESS NEWS. KMOX—Dance Time; News.

Daytime Tomorrow on Local Stations

5 A. M.
KMOX—Country Journal; Hillbillies; News

For the NEW COATED SPECTACLE LENSES
Shurtleff&Dotson
Exclusively Opticians
Second Floor, University Club Bldg.
Grand at Washington. NE. 5792

RADIO REPAIRS
Prompt, Efficient Service—City & County
Open Evenings—All Repairs Guaranteed
ALLIED RADIO CO.
6275 Delmar (5) PA. 5454

FOR COMPLETE
RADIO SERVICE
Call the Firm With a Reputation FO. 9900
Radio Engineers
SERVICE with RESULTS
4629 Delmar (8) EST. 1935 FO. 9900
ALL WORK GUARANTEED
Radio Engineers of Service

SUNDAY
Tune to KSD for
JACK BENNY
at 6:00 p. m.
FRED ALLEN
at 7:30 p. m.
and Other Big NBC Shows Over
KSD
550 ON YOUR DIAL
Keep Tuned to KSD for AP News and Special Events

4 OTHER DELICIOUS
MY-T-FINE
DESSERTS
LEMON PIE FILLING · VANILLA
NUT CHOCOLATE · CHOCOLATE

NBC Programs
•
AP News
•
KSD
DAY AND NIGHT
•
550 ON YOUR DIAL

SCIENTIST CALLS GEN. GROVES PESSIMIST IN PEACE OUTLOOK

WASHINGTON, Feb. 28 (AP)—W. A. Higinbotham, chairman of the Federation of American Scientists, many of whose members worked on the atomic bomb development, today called Maj. Gen. Leslie R. Groves a pessimist in his outlook on the future.

Higinbotham issued a statement quoting Groves's testimony before a Senate committee yesterday in which the head of the Manhattan district for atomic development said: "I do not believe that we shall ever shift to a state where we shall ever make sure there will be no war."

"Scientists know what the next war will mean," Higinbotham said, "and realize that we must not talk of failure at world cooperation. We shall have one world, or we shall have no world. . . . The discovery of atomic energy, developed by civilians for peaceful uses, under a system of world order and law, offers greater hope for plenty than any single thing since primitive man discovered the use of fire."

Make Your Living-Room FURNITURE NEW

Let Us Change Your Present Suite Into a Modern or Period Style
Our expert upholsterers will bring new beauty and design to your living-room furniture regardless of how old it is or how worn it may be.
• COMPLETE NEW FILLINGS!
• COMPLETE FRAME REPAIRS!
• REALLY LOVELY FABRICS!
• WORKMANSHIP GUARANTEED!
SLIP COVERS
For beautiful, custom-made slip covers call
GArfield 5323
★ New Living Room Furniture Made to Order ★
FOR FREE ESTIMATE
WEST FLORISSANT UPHOLSTERING COMPANY
3773-83 W. Florissant
PHONE GA. 4772 CE. 8876 GA. 5323 GO. 7498 JE. 9813
Delivery 10 Days to 2 Weeks

For Weather Reports Tune to KSD

At 6, 6:45, 7:45 and 8:30 a.m.; report and forecast by Harry F. Wahlgren, chief of the St. Louis Weather Bureau, at 11:10 a.m., 12 noon, 5:30, 10:30 and 11 p.m. and 12 midnight.

Listen to
RICHARD HARKNESS
News Comment
Monday Through Friday KSD
6:45 and 10:45 P.M.

NEWS AND COMMENT ON KSD
5:30, 6:00. Outstate News, 6:45, 7:00, 7:45, 8:30, 9:00, 11 a.m., 12 noon, 5:00, 5:30, 6:00, 6:15, 6:45. 10:30, 10:45, 11:00, 11:30 p.m., 12 midnight, 12:30.

KWK—Town and Country Time. KXOK—Charley Stookey's Town and Country.
5:15 KMOX—Variety Program.
5:30 KSD — ASSOCIATED PRESS NEWS. NOVELTIES IN RHYTHM. KXOK—Town and Country.
5:45 KSD—MORNING HYMNS. KMOX—Farm Talks.

6 A. M.

KSD—ASSOCIATED PRESS NEWS. KFUO—Morning Call. KMOX—Headline Highlights. KWK—Music; Weather. WEW—News; Musical Clock. KXOK—News; Town and Country.
6:15 KSD—WAKE UP TO MUSIC. KXOK—Ramblers; Neighbor News.
6:30 KFUO—Farm and Home Journal. KWK—Music. WEW—News; Markets; Musical Clock. KXOK—Town and Country.
6:45 KSD—ASSOCIATED PRESS NEWS. KFUO — News. WEW — Musical Clock News. KXOK—Town and Country.

7 A. M.

KSD—ALEX DREIER, Comment. KFUO—Meditation. KMOX—News. KWK—Grady Cantrell. WEW — Grandpappy Jones. WIL—Breakfast Club. KXOK—News.
7:15 KSD—UNCLE DAN AND ELMIRA. KFUO—Hymns. KMOX—Ozark Varieties. KWK—Shady Valley Folks; News. KXOK—Trading Post; Howard Shelton.
7:30 KSD—DO YOU REMEMBER? KFUO—Musical Reveille. KWK—Rich Hays plays. WEW—News; Melodies. WIL—News; Breakfast Club. KXOK—News.
7:45 KSD—ASSOCIATED PRESS NEWS. KFUO—Chapel Window. KMOX—News. KWK—News. WEW—Sacred Heart Program. KXOK—Breakfast Time.

8 A.M.

KSD—HONEYMOON IN NEW YORK. KFUO—News; Morning Salute. KMOX—News. KWK—Records. WEW—News. WIL — Breakfast Club. KXOK — Happy Hank.
8:15 KMOX—Texas Rangers. WEW—Nat Brandwynne's Orchestra. KXOK—News.
8:30 KSD—ASSOCIATED PRESS NEWS. KFUO — News. KMOX — Open House. WEW — Grandpappy Jones. WIL — News; News; Opportunity Program. KXOK—Breakfast Club.
8:45 KSD—VIRGINIA BLAIR PRESENTS. KFUO—Console Varieties. KMOX—Musical Clock; News. KWK—News. WIL—Tropical Tempos.

9 A.M.

KSD—ROBERT ST. JOHN. KFUO—Portraits in the News. KMOX—Valiant Lady. KWK — Easy Listening. WEW—News; Tunesmiths. WIL — Serenaders. KXOK—True Story.
9:15 KSD—LORA LAWTON. KFUO—Your Choice. KMOX—Light of the World. WEW—Mother's Health Class. KXOK—True Story; Betty Crocker.
9:30 KSD—ROAD OF LIFE. KFUO—Students Chapel. KMOX—Strange Romance of Evelyn Winters. KWK—Music; Jackie Hill. WEW—Your Record Review. WIL—News; Music. KXOK—Hymns of All Churches.
9:45 KSD—JOYCE JORDAN. KFUO—Themes of the Ages. KMOX—Bachelor's Children. KWK—News. WEW—Markets. WIL—Weather Report; Harlem Rhythm. KXOK—Listening Post.

10 A. M.

KSD—THE FRED WARING SHOW. KFUO—Music of the Masters. KMOX—Amanda of Honeymoon Hill. KWK—Bandstand Revue. WEW—News; Your Social Secretary. WIL—Morning Matinee. KXOK—Breakfast in Hollywood.
10:15 KMOX—Second Husband. WEW — Meet the Band.
10:30 KSD—BARRY CAMERON. KFUO—Homemakers Chat. KMOX — A Woman's Life. WEW— Records. WIL—News; Records. KXOK—Home Edition.
10:45 KSD—DAVID HARUM. KFUO—Music, Design for Living. KMOX—Aunt Jenny's Stories. WEW—Books in Brief. KXOK—Ted Malone.

11 A. M.

KSD—ASSOCIATED PRESS NEWS. WEATHER FORECAST by Harry F. Wahlgren, chief of the St. Louis Office, United States Weather Bureau. KFUO—The Open Bible. KMOX—Kate Smith. KWK—News; Bandstand Revue. WEW—News; Novelties. WIL — Melody Mustangs. KXOK—Glamour Manor.
11:15 KSD—RED CROSS PROGRAM. Speakers: Mayor Kaufmann and Howard V. Stephens, chairman of the St. Louis Red Cross Drive. Russ David and his Orchestra. KFUO—News. KMOX—Big Sister. WEW—Industry and Progress. WIL—Singing Strings.
11:30 KSD—ART VAN DAMME QUARTET. KFUO — Opera Gems. KMOX — Romance of Helen Trent. WEW—Just for Women. WIL—News; Victory View. KXOK—Morning Melodies.
11:45 KSD—MAGGI'S PRIVATE WIRE. KFUO—Music; Vitamins for Health. KMOX—Our Gal Sunday. WEW—Little Show; Markets. WIL—Hollywood Brevities.

12 NOON.

KSD—ASSOCIATED PRESS NEWS. KFUO—Voice of the Harp. KMOX—News. KWK—News. WEW—News. WIL—Platter Parade. KXOK—News.
12:15 KSD — THE MORTON DOWNEY SHOW. KFUO—Noonday Repose. KMOX—Ma Perkins. KWK—Shady Valley Folks. WEW—Market; Folks. KXOK—Paul Martin's Orchestra.
12:30 KSD—EASY ACES. KMOX—Young Dr. Malone. KWK—Take It Easy Time. WEW—Noon Roundup. WIL—Weather Report; News; Music. KXOK—Landt Trio; Markets.
12:45 KSD—MORGAN BEATTY NEWS COMMENT. KFUO—Farm Front. KMOX—Life Can Be Beautiful. KWK—John J. Anthony. KXOK—Shep Field's Orchestra; News.

1 P.M.

KSD—THE GUIDING LIGHT. KFUO—Music Appreciation Hour. KMOX—Second Mrs. Burton. KWK—Victor Lindlahr. WEW—News; Top Tunes. WIL—Washington Today; Vaughn Monroe's Orchestra. KXOK—George Paxton's Orchestra.
1:15 KSD—TODAY'S CHILDREN: BETTY CROCKER. KMOX—Perry Mason. KWK—Novelties. WIL—Flashes of Life. KXOK—Billy Mills' Orchestra.
1:30 KSD—WOMAN IN WHITE. KMOX—Rosemary. KWK—Queen for a Day. WEW—Markets. WIL—News; Records. KXOK—Battle of Baritones.
1:45 KSD—MASQUERADE. KMOX—Tena and Tim. WEW—Lest We Forget.

2 P. M.

KSD—WOMAN OF AMERICA. KFUO—Christian School of the Air. KMOX—News. KWK—News. WEW — News; Home Serenade. WIL — Police Releases; Neighborhood Program. KXOK—Al Pearce Show.
2:15 KSD—MA PERKINS. KFUO—Musical Relaxation. KMOX—Linda's First Love. KWK—Hymns You Love.
2:30 KSD—PEPPER YOUNG'S FAMILY. KFUO—News. KMOX—Hearts in Harmony. KWK—Shady Valley Folks. WEW—Music for Today. WIL—News; Matinee Melodies. KXOK—Ladies Be Seated.
2:45 KSD—RIGHT TO HAPPINESS. KFUO—Music. KMOX — The Editor's Daughter. KWK—Hillbillies' News. WEW—Sacred Heart Program.

3 P. M.

KSD—BACKSTAGE WIFE. KFUO—Question Box. KMOX—House Party. KWK—Records. WEW — News; Moments With the Masters. WIL—Swing Session. KXOK—Jack Berch Show.
3:15 KSD—STELLA DALLAS. KFUO—Tomorrow's World. KMOX—House Party; News. KXOK—Just for You.
3:30 KSD—LORENZO JONES. KFUO—Seal of Victory. KMOX—Road of Life. WIL — News; Cheerup Time. KXOK—News; Just for You.
3:45 KSD—YOUNG WIDDER BROWN. KFUO — Science News. KMOX — The Bland Wagon. KWK—Records. KXOK—Just for You.

4 P. M.

KSD—WHEN A GIRL MARRIES. KFUO—Song Shop. KMOX—School of the Air. KWK—News; Records. WEW—News; Hits of Yesterday. WIL — New Impressions. KXOK—Bride and Groom.
4:15 KSD—PORTIA FACES LIFE. WIL—In Behalf of Uncle Sam.
4:30 KSD—JUST PLAIN BILL. KFUO—The Reading Circle. KMOX—Housewives Protective League. WEW—Hits of Today. WIL—News; Melodic Moods. KMOX—Tennessee Jed.
4:45 KSD—FRONT PAGE FARRELL. KFUO—Children's Time. KWK—News. WEW—News Roundup. WIL—Tea Time Tunes. KXOK—Hop Harrigan.

5 P. M.

KSD—ASSOCIATED PRESS NEWS; SALON MUSIC. KFUO — News. KMOX — News. KWK—Jack Hill and the Roughles. WEW—Melody Roundup. WIL—Behind the News; Footlight Favorites. KXOK—Terry and the Pirates.
5:15 KSD—ECHOES FROM THE TROPICS. KFUO—Little Playhouse. KMOX—Jimmy Carroll Sings. KWK—Superman. WIL—Footlight Favorites. KXOK—News.
5:30 KSD—ASSOCIATED PRESS NEWS. KFUO—The Open Bible. KMOX—Musical Derby. KWK—Capt. Midnight. WEW—Muny Clubhouse of the Air. WIL—News; Sports Review. KXOK—Jack Armstrong.
5:45—SONGS OF GOOD CHEER. KFUO—Today in Sports. KMOX—World Today. KWK—Tom Mix. WEW—Eventide Echoes; News. WIL—Stars of Songland. KXOK—Sports.

RADIO FAVORITES TODAY

Special.

P.M.
9:00 KSD, address by Secretary of State Byrnes.

Variety and Comedy.

P.M.
7:00 KSD, Burns and Allen; Meredith Willson's orchestra; Bill Goodwin; Les Paul, Organist.
8:00 KSD, Bing Crosby; Eddie Duchin; Lina Romay; Charioteers; John Scott Trotter's orchestra; guests, Jerry Colonna and Martha Tilton.
8:30 KSD, Jack Haley and Eve Arden; David Street; Eddie Paul's orchestra; guest, Edward Everett Horton.
9:30 KSD, Rudy Vallee; Pinky Lee; Betty Bradley; guest, Edward Arnold.

Music.

P.M.
7:30 KSD, Dinah Shore; Robert Emmett Dolan's orchestra; Ken Lane Chorus; guests, Ozzie Nelson and Harriet Hilliard.
8:00 KMOX, Musical Show; Andre Kostelanetz conducting; guest, Eleanor Steber, the soprano.
8:30 KWK, Treasure Hour of Song; Eileen Farrell and Francesco Valentino.
9:30 KMOX, Jim Ameche; Danny O'Neill; Evelyn Knight.
10:00 KSD, The Supper Club; Martin Block, M. C.; Lloyd Shaeffer's orchestra; Jo Stafford; Wesson Brothers.

Drama.

P.M.
7:00 KMOX, Suspense Drama; Richard Greene in "The Keenest Edge."

Commentators.

P.M.
5:45 KMOX, CBS correspondents.
6:15 KSD, World News Roundup, NBC correspondents.
6:45 KSD, Richard Harkness.
8:00 KWK, Gabriel Heatter.

ACQUIN
THE TABLETS THAT ARE ANTI-PAIN
☆ ☆ Fight the pain of simple headaches, neuralgia, calendar periods, dental work, with fast acting Acquin...bringing blessed quick relief. Caution: take only as directed. Get the handy 25c tin at your drug store.

Now! Long-Strand
STEEL WOOL
in soft, fluffy ROLLS!

ASK FOR CLUB STEEL WOOL & SOAP
at grocery, hardware and dept. stores
Other Distinctive Club Lines:
Club Aluminum Hammercraft Waterless Cookware
Club Glass Coffee Makers
Club Coffee Dispensers
Club Household Cleaners and Polishes
CLUB ALUMINUM PRODUCTS CO., CHICAGO 14, ILL.

FLAKORN
CORN MUFFIN MIX
HOME MADE. You can't beat home-made corn muffins. And that's the kind Flakorn makes because the ingredients are the same fine quality you use. A package makes 12 to 18 delicious corn muffins. Just add egg and milk.
And for home-made quality pie, use Flako
FLAKO
PIE CRUST MIX

My Neighbor Says:

To make sweet cream sour, add two tablespoons of vinegar or lemon juice to one cup of sweet cream. Allow the cream to stand in a warm place for about 15 minutes, and the cream will be sour and ready for use.

SEAT COVERS
Large Selection
SITE OIL CO.
3420 N. KINGSHIGHWAY (15)
1 Block South of Natural Bridge

UNION-MAY-STERN'S EXCHANGE STORES
Month-End Specials!
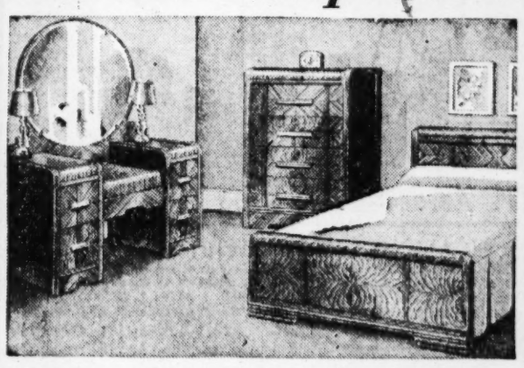
3-PC. BEDROOM SUITES
You can get many years of service out of a good used Bedroom Suite — and we have a splendid selection. Come in and see them. Bed, Dresser or Vanity and Chest—priced as low as — — — — $29.95

ODD VANITIES Many styles. Priced as low as — — $9.95
ODD DRESSERS 3, 4 and 6 drawer as low as — — $6.95
ODD BEDS Many fine values as low as — — $1.95
Easy Terms—Open Nites Till 9
UNION-MAY-STERN EXCHANGE STORES
616-20 FRANKLIN · SARAH & CHOUTEAU

"I give up. He gets 'em all with his Pebeco Tooth Paste smile!"
Chances are Pebeco's grand, new flavor'll get *you*, too. That makes *three* good reasons why Pebeco should win your favor. (1) New, *more pleasant* taste. (2) Helps remove smile-dulling food film. (3) Helps sweeten your breath. So get Pebeco Tooth Paste now, and make *your* smile worth-while!

Copyright, 1946, by Lehn & Fink Products Corp.
Try PEBECO'S Grand NEW TASTE!
ALSO PEBECO TOOTH POWDER—10¢ and 25¢

SLENDERIZE
WITH MULTIPLE OSCILLATION

The new glamorous "no effort" way to streamline your body—a special type of oscillator for every kind of "spot weight" and bulk.
Come and let us prove it!
Silhouette Salon Suite 203
414-16 Olive St. CH. 7928 St. Louis, Mo.

STRAUB'S SELECT FOODS
IT PAYS TO BUY QUALITY
Straub's Food News
CLAYTON DElmar 2121 · HI-POINTE CAbany 5420 · WEBSTER WEbster 170
SPECIALS FOR FRIDAY THRU TUESDAY
STRAWBERRY ICE CREAM
THE FAVORITE OF SO MANY OF OUR CUSTOMERS — A RICHER FINE TEXTURE ICE CREAM FROM LUSCIOUS RIPE BERRIES AND SWEET CREAM. Quart 59¢
PACKED AND DELIVERED—PINT 33c
"CARRY HOME PRICE" Quart 54c; Pint 28c
APPLESAUCE LAYER CAKE
DELICIOUS, MOIST, SPICY CAKE—ICED IN CREAMY WHITE FROSTING — GOOD OLD FASHIONED RICHNESS! Each 58¢
PARKERHOUSE Rolls Dozen 18c — Always the Same High Quality
FRUIT AND Nut Twist Each 38c — Delightfully Different
BUTTERSCOTCH PECAN COOKIES
THESE ARE TOPS — KEEP THEM ON HAND FOR THOSE LUNCH BOXES, IN-BETWEEN SNACKS OR HAVE SOME WITH OUR ICE CREAM TONIGHT. 2 DOZ. 48¢
SEEDLESS TEXAS Grapefruit 4 for 25c — Sweet as Sugar
FRESH California Peas Lb. 17c — Well-Filled Pods, 3 Lbs. 50c
FLORIDA Oranges 2 Doz. 73c — Good for Juice and Every Use
RED Radishes Bunch 5c — Adds Zip to Your Dinner
TEXAS Beets 2 Bchs. 17c — So Good for You
TASTY Onions Bunch 9c — Brings Distinctive Tangy Flavor
COFFEE
IF IT'S FRESH GROUND, FRESHLY ROASTED COFFEE YOU ARE LOOKING FOR, WE HAVE IT.
STRAUB'S BREAKFAST COFFEE 2 Lbs. 63c
STRAUB'S FINEST COFFEE 2 Lbs. 79c
TWO FINE BLENDS
PLANTER'S Peanut Butter 2 1-Lb. Jars 79c — The Children's Favorite
ASSORTED Pudding Desserts 3 Pkgs. 23c — Jell-O or My-T-Fine
HAND-PACKED Tomatoes 3 No. 2 Tins 63c — Solid, Deep Red, Fancy
EARLY June Peas 3 No. 2 Tins 56c — Open a Can—Taste the Difference
FINE FLAVOR Orange Juice 2 46-Oz. Tins $1.05 — 3 No. 2 Tins, 69c
WHILE OUR SUPPLY LASTS Ivory Flakes Large Pkg. 26c — Duz, Large Package, 26c
R & R Chicken Broth 3 Tins 65c — A Fine-Quality Broth
FRESH FROZEN Vegetable Chop Suey Pkg. 35c — Corned Beef Hash, Pkg., 44c
SUNSHINE Honey Grahams Lb. Pkg. 21c — For After-School Snacks
S & W Tomato Sauce 3 for 29c — 8-Ounce Tin
MIDGET Beets 2 16-Oz. Glass 49c — Delicious Buttered or Pickled
WHILE OUR SUPPLY LASTS Ivory Soap 2 Lge. Bars 24c — Medium Size, 2 Bars 14c
GILBEY'S GIN Fifth $3.10
FOR A TOP QUALITY MARTINI COCKTAIL
WALKER'S IMPERIAL Fifth $3.33
A BLEND THAT IS PLEASING EVERYONE
Straub's Select Foods

It is easy to place a Want Ad in the St. Louis Post-Dispatch Phone MAin 1111
Ask for an Adtaker and say "CHARGE IT"

EASIER HOUSECLEANING

CLIMALENE
1 · Dissolves grease
2 · No hard rubbing
3 · Cleans so quick
4 · No scratch . . . No film

ADVERTISEMENT

"TOOFER" A. NICKEL starring in "The Vanishing Face"

3 REASONS WHY YOU'LL LOVE CHOCOLATE HOSTESS CUP CAKES.
1. SO CHOCOLATY! Real devil's food—made from real chocolate beans—gives richer, more luscious flavor.
2. SO FRESH! We pride ourselves on keeping Hostess Cup Cakes absolutely fresh! Double your money back from your grocer if they're not *perfect*.
3. SO HANDY! Grand for lunch boxes, desserts, between meals. Quick energy picker-uppers!
HOSTESS CUP CAKES
2 FOR 5¢ FRESH AT YOUR GROCER'S

ADVERTISEMENT

GRIN AND BEAR IT—By Lichty

"I think girls develop much faster than boys! Notice how our appetites always far outstrip their allowances!"

HENRY—By Carl Anderson

ROOM AND BOARD—By Gene Ahern

DONALD DUCK—By Walt Disney

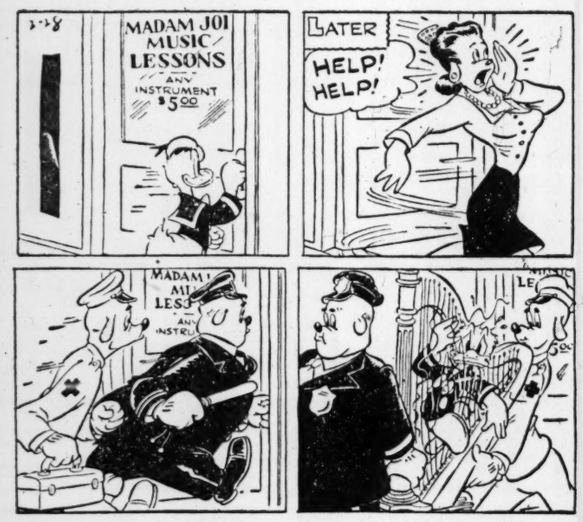

Believe It or Not! by RIPLEY

BLONDIE—By Chic Young

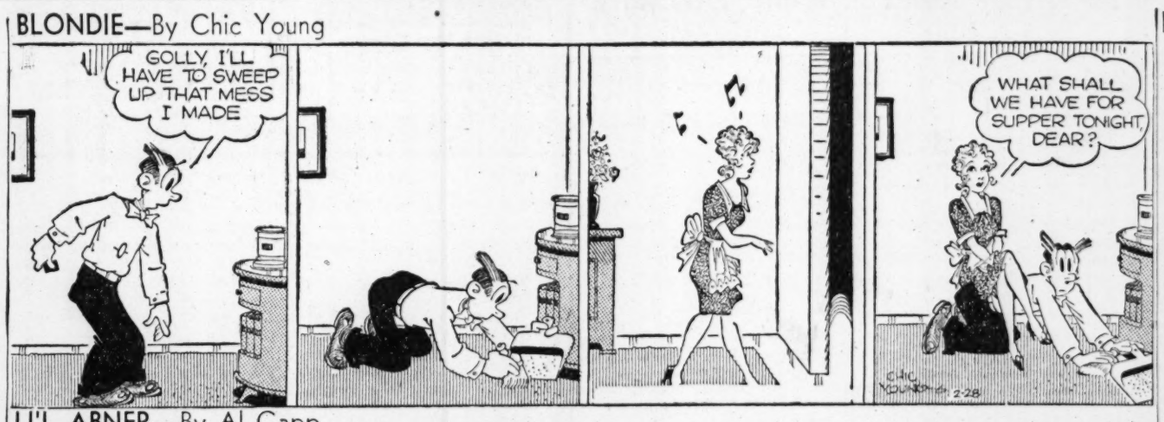

LI'L ABNER—By Al Capp

NANCY—By Ernie Bushmiller

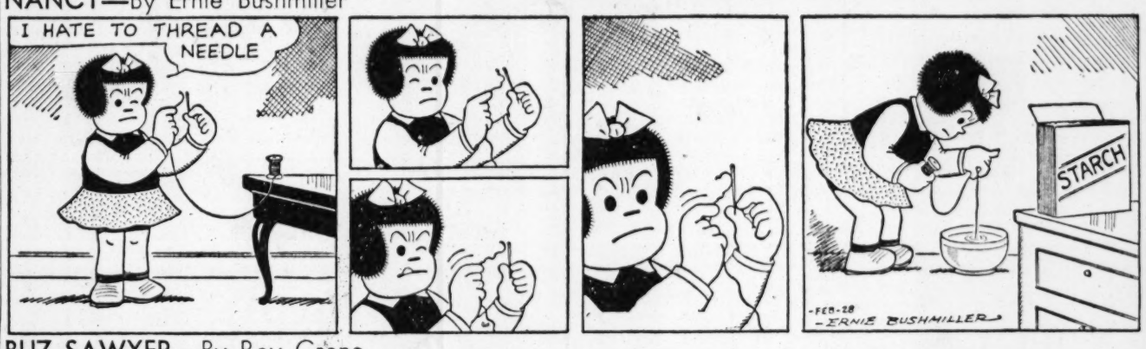

BUZ SAWYER—By Roy Crane

JANE ARDEN—By Monte Barrett and Russell Ross

CHIEF WAHOO—By Saunders and Woggon

KERRY DRAKE—By Alfred Andriola

CRANBERRY BOGGS—By Don Dean

MISTER BREGER—By Dave Breger

"Okay, Sir. Mr. Rice will see you now!"

MANDRAKE—By Lee Falk and Phil Davis

POPEYE—

SUNFLOWER STREET—By T. Little and T. Sims